New Non-Fiction
Features reviews of recent books in The Post's mid-week literary symposium. Page 9.

The Washington Post

The Weather
Today and tomorrow—Generally fair; not much change in temperature; gentle winds.
Yesterday—High, 66; low, 48.
Details on Page 20.

NO. 22,035 Entered as Second-Class Matter, Postoffice, Washington, D. C. WASHINGTON: WEDNESDAY, OCTOBER 14, 1936 X ★★★★ Copyright, 1936, By The Washington Post. THREE CENTS

Rebels Spurn Reported Bid Of Loyalists To Surrender

Concessions for Madrid Leaders Rejected, Insurgents Say.

Concerted Attack On City Imminent

Government Musters All Physically Able Men to Capital Defense.

By the Associated Press.

Burgos, Spain, Oct. 13.—Rebel officials today declared they had rejected a bid from "several Madrid leaders" to surrender the capital in exchange for concessions.

Headquarters here issued a communique, declaring:

"The situation of our army is such that it is useless to discuss the surrender of Madrid, which must be total."

The first disclosure of the reported offer to surrender came from headquarters at Salamanca, where officers said overtures were made to submit speedily in return for favors.

Not Negotiating.

A communique issued there said the rebel command was not negotiating for surrender of the capital "in a minimum of three days" with Miguel Maura, former minister of the Madrid government.

"It is true, however," the communique added, "that several Madrid leaders tried to obtain from us certain concessions in return for rapid surrender of the Spanish capital."

Appeals to the Madrid population to capitulate and "avoid useless spilling of blood" were dropped on the capital again by airplane, the rebels announced.

2,000 Reported Killed.

Insurgent radio broadcasts both from Seville and Jerez de la Frontera said 2,000 government troops were killed at Oviedo and rescue columns were being rushed to rebels encircled by Socialist militiamen in the northern city.

The broadcasts said Senora Manuel Azana, wife of the Spanish President, and Jose Pereira Giral, minister without portfolio in the cabinet of Premier Francisco Largo Caballero, had fled Spain on the Argentine cruiser 25 Mayo.

Rebel leaders at Talavera de la Reina were reported ready to launch a concerted attack on Madrid, and an insurgent column was said to have pushed close to Aranjuez, south of the capital.

All Reserves Mustered.

Madrid, Oct. 13 (AP).—The government, draining its last resources of manpower, tonight mustered into the defense reserves all men who could shoulder a rifle.

Cripples and semi-invalids, physically unfit to be drafted into forces sent to the front, were to be organized in a separate reserve unit.

Recruiting committees scattered through the city trying to shame upper strata youths into enlistment, particularly the so-called "senorito" class, which so far has taken no active part.

Steady downpours of rains driven on wintry winds enforced a lull in the fighting on both sides in the Madrid area, giving the government breathing space in which to strengthen its defenses closest to the city.

400 Girls in Riot At Smith College Political Parade

By the United Press.

Northampton, Mass., Oct. 13.—Rival student political groups at Smith College clashed on the campus tonight during a street parade preceding a rally sponsored by a local Republican organization.

Two of the estimated 400 girls who participated in the lively demonstration were reported injured.

Names of the injured were withheld.

One student said one of her teeth was knocked out. A dentist verified this statement.

Another said she was kicked in the stomach.

No arrests were made.

The demonstration occurred as the paraders marched along Main street and were about to converge on John M. Green Hall, a college assembly building.

Witnesses said the clash resulted after some 150 members of the Smith College Democratic group swung in ahead of paraders among whom were an estimated 250 members of the Smith College Republican Club.

Political Speakers On the Air Tonight

WRC—4:30, Henry Alan Johnston; 9:30, President Roosevelt.

WMAL—9:00, Senator Tydings, of Maryland.

WJSV—7:00, William Hard; 10:30, Phillip Murray.

Wirephoto: Where Stadium Blast Injured Four

Associated Press WIREPHOTO.

Clevelan, Oct. 13.—Police and firemen inspect ruins at Cleveland Stadium tonight after a blast injured four and endangered 200 Great Lakes Exposition employes. Damage was estimated at $25,000. The blast came in a ground floor room when James A. Cosgriff, the most seriously hurt, pulled a chain to light an overhead bulb. It is thought an electric spark ignited gases.

FTC Accuses 9 Electric Firms Of Price Pacts

Trade Monopoly Is Basis of U. S. Charges Against Turbine Makers.

By the Associated Press.

The Federal Trade Commission yesterday accused General Electric, Westinghouse and seven other companies of entering into a price-fixing agreement, which the commission said tended to monopolize business and deprive buyers of the advantages of free competition.

Named with the companies in a complaint issued by the commission was the Heat Exchange Institute, described as a trade association with headquarters in New York. The commission said the institute was organized in 1933 to aid the corporations in making their agreement effective.

Other respondents, described as manufacturers of turbine generators or condensers or both, were: Allis-Chalmers Manufacturing Co., Milwaukee; Elliott Co., Jeannette, Pa.; Worthington Pump and Machinery Corporation, Harrison, N. J.; Ingersoll-Rand Co., Jersey City; Foster-Wheeler Corporation, New York; C. H. Wheeler Manufacturing Co., Philadelphia, and Ross Heater and Manufacturing Co., Buffalo.

All were given until November 13 to show cause why they should not be ordered to cease and desist from the alleged practices, which the commission said were in violation of the trade commission act.

A commission statement said the respondents "are said to constitute a group so powerful that they are able to control the turbine-generator and condenser business in the United States."

"For the purpose of eliminating competition among themselves," the complaint charged, "the respondents, under their agreement, fix and maintain uniform prices as well as uniform performance guarantees for their products; adhere to pricing sheets compiled by one of their number, although such pricing sheets bear no relation to the individual costs of the respective respondents in the manufacture of their products; submit identical bids, not only for turbine-generators and condensers but for the 'extras' necessary for their installation, and take disciplinary action against any of their group who fail to abide by the prices in accordance with their agreement."

The nine companies adopted, as their own, confidential performance data compiled by one of the group, although the data was unrelated to actual performance of their products.

$20,000 Damage Asked In Stray Bullet Death

A stray bullet that struck and killed Jean Alphonso Brown, a painter, at McKay's Beach, Md., last August, was cited as the basis for a suit of $20,000 damages in District Court yesterday. The suit was filed by Mrs. Elizabeth I. Brown, the widow.

Figures Reveal U.S. Navy Shorn As Others Grew

Ships Scrapped by London Treaty While Nations Made Increases.

By the Associated Press.

An official report yesterday disclosed that America's Naval fighting power had been reduced since July 1, while other major nations were increasing theirs.

The figures made public by the Navy Department showed that this country, chiefly by scrapping old warships in accordance with provisions of the soon-to-expire London treaty, had cut its naval strength from 324 ships of 1,080,715 tons to 306 ships aggregating 1,062,875 tons.

During the same period Great Britain, which has the world's greatest navy, increased its strength from 307 ships of 1,224,329 tons to 309 of 1,232,845 tons.

Japanese Add Ships.

The Japanese navy increased during the three months from 213 warships of 772,797 tons to 217 of 776,397 tons. French naval strength climbed from 178 vessels of 558,452 tons to 187 of 571,734 tons.

Italy added four warships, increasing her strength from 191 ships of 403,865 tons, to 195 of 406,333 tons; while Germany increased its sea force from 49 warships of 113,708 tons, to 53 of 125,458 tons.

The American Navy lost heavily from "depreciation." Its modern "under-age" ships decreased from 94 of 749,145 tons, to 71 of 610,275 tons, due to the large number reaching the age at which, under treaty provisions, they are considered inefficient for modern war.

Other "Under-Age" Fleets.

The "under-age" fleets of other sea powers: Greatt Britain, 147 ships of 658,973 tons; Japan, 143 of 563,730; France, 149 of 325,759; Italy, 127 of 235,500, and Germany, 43 of 81,500.

During the three months, four American battleships passed their twentieth birthdays, leaving only eight of this country's 15 battleships in the "under-age" classification.

The tabulation showed the United States had 95 warships of 288,215 tons under contruction or appropriated for by Congress. Construction under way for other powers: Great Britain, 80 ships of 336,781 tons; Japan, 34 of 93,907; France, 30 of 180,816; Italy, 34 of 109,876, and Germany, 37 of 111,500.

Figure in Balm Case Faces Longer Jail Stay

Sioux Falls, S. Dak., Oct. 13 (AP).—Mrs. Sophia Holmstrom, gray haired mother of three children, who has been in jail ten days for failure to pay an alienation of affections judgment, must spend at least two more days there.

Plans of her attorneys to have her freed after taking a poor debtor's oath went awry today when no judge was found available for the hearing. Her counsel said the case cannot come up now before Thursday.

General Mills To Give Refund Of AAA Taxes

Is First Voluntary Action of Kind Since Court Voided Pact.

By the United Press.

Minneapolis, Oct. 13.—In the first voluntary action of the kind since invalidation of the AAA by the United States Supreme Court, General Mills, Inc., tonight announced it would immediately offer to make repayments to direct customers of processing taxes collected but not paid over to the Government as result of the court decision.

The action involves the 14 branches of General Mills Co., one of the world's largest milling concerns, scattered from New York to Texas.

While officials were reluctant to discuss the sum that might be involved in the repayment, other sources indicated it would "run into millions."

Result of Conferences.

"This action," a bulletin issued over the signature of Donald D. Davis, president of the company, announced, "is made possible as a result of conferences with the Treasury Department, including an opinion of the Treasury general counsel, holding that reimbursements to customers made by these companies in bona fide settlement of written sales contracts would be deductible for windfall tax purposes."

Due to this ruling, it was explained, the offer is limited to deliveries covered by written sales contracts executed prior to March 3, 1936, and containing the standard tax adjustment clause.

"The offer," Davis said, "will be subject to certain other qualifications to be stated in letters which will be promptly issued by the subsidiary companies to their customers, but generally speaking will be for $1 per barrel on plain white flour and proportionate amounts on certain other types of flour, including rye and corn meal."

Time of Processing.

It was explained that the processing tax repayment would apply only to wheat and corn products processed by the subsidiary companies of General Mills, Inc., on and after May 1, 1935, and rye products processed on and after September 1, 1935.

The reimbursement will be made in consideration of a release of all claims on the part of customers on account of processing taxes imposed from and after July 9, 1933, under the agricultural adjustment act, it was stated.

One of the subsidiaries of General Mills involved in the action announced here was the Red Band Co., Inc., Kacson City, Tenn.

In Washington, AAA officials made plain that the repayments would mean nothing to the ultimate consumers of products involved. The tax, it was said, would be returned to the jobbers and wholesalers.

Continued on Page 12, Column 1.

Miss Loring Murder Case Break Hinted

Investigators to Appear Before Prince Georges Grand Jury Today.

Indictment Rumored in Year-Old Slaying of Bride-to-Be, 27.

A "break" in the nearly year-old murder of Corinna Loring, 27, Mount Rainier, Md., bride-to-be, was hinted last night as investigators prepared to go before the Prince Georges County grand jury in Upper Marlboro today.

Lieut. Joseph H. Itzel, ace detective loaned to the county by the Baltimore police department, arrived in Upper Marlboro yesterday. Asked if he would present any new evidence to the grand jury, Itzel replied:

"I won't say."

Itzel said he did not expect that any suspects would be indicted. There were reports, however, that an indictment was likely.

Bowie Also to Appear.

State's Attorney Alan Bowie, who has been working with Lieut. Itzel in trying to solve the celebrated murder, also will go before the grand jury.

Corinna Loring, a quiet, well-liked stenographer, disappeared from her Mount Rainier home the night of last November 4. She was murdered that night, less than 48 hours before she was supposed to marry Richard Tear, 29-year-old attendant at St. Elizabeths Hospital.

However, it was not until five days later that her murder was discovered. The body was found on Saddleback Ridge, a lonely, pine-dotted hill about half a mile from her home. She had been beaten on the face and head, but what really killed her, an autopsy was to show, was a piece of wrapping cord used to strangle her.

News that the body of Miss Loring had been found spread like a prairie fire, and great crowds flocked to Saddleback Ridge. From the standpoint of the investigation, this was unfortunate. The earth was trampled and souvenir hunters had a field day.

Tear, fiance of the murdered girl, was arrested that night. The next night police arrested Aubrey Hampton, New Deal clerk in Washington, who once had courted the pretty stenographer. Meanwhile, realizing they had more than an ordinary homicide on their hands, Prince Georges officials asked Baltimore to lend them an experienced investigator. Lieut. Itzel, who several years before had solved the Brady "bomb-murder" in the county, was assigned to the case.

After talking to Tear and Hampton, he ordered them released.

Over Score Questioned.

Itzel questioned more than a score of men and women, including Mrs. George Loring, the girl's mother. He ran down dozens of "tips," but frankly admitted at the end of several months that a solution had eluded him.

Robert H. Hicks, part-time criminologist, also had a hand in the investigation. He made laboratory tests of Corinna's clothing, and also fashioned a plaster cast of teeth marks found on the girl's hand. Ultimately, however, Hicks left this region for Trenton, N. J. where he worked for Gov. Harold Hoffman, of New Jersey, in connection with the Hauptmann-Lindbergh case.

On one thing the investigators were agreed, and that was that Miss Loring left her house the night of November 4 either at the behest of somebody she knew well or after somebody had told her a loved one was in trouble.

Rented An Apartment.

That afternoon Miss Loring and Tear came into Washington, rented an apartment and bought furniture. That was Monday; they planned to marry Wednesday.

On Monday evening Corinna, "terribly happy," had dinner with her mother and her brother-in-law and sister, Mr. and Mrs. Leo Lo-Jacono When Tear left her after th shopping tour, he promised to call for her after he got out of night school.

After dinner, the LoJaconos left the house. That was about 7:30 p. m. Now only Corinna and her mother were left. The mother left at 8 p. m. to attend church services. Corinna, attired in a house dress, was ironing clothes in preparation for her marriage.

Tear, after getting out of night

Continued on Page 6, Column 4.

Cleveland Blast Damages Stadium; Four Are Injured

By the Associated Press.

Cleveland, Oct. 13.—An explosion rocked the Cleveland Stadium tonight, injured four persons, and shook up at least 200 others who were in the $3,000,000 structure on the lake front.

James A. Cosgriff, 43, a wardrobe man for the Great Lakes Exposition, which ended last night, was most seriously hurt. The blast emanated from a storeroom on the ground level. Cosgriff was in the room.

The explosion blew out half a section of seats in the lower deck of the stadium, hurled concrete blocks 40 feet in the air and twisted steel girders.

Cosgriff told Assistant Safety Director John R. Flynn he pulled a chain to light an overhead electric bulb when the blast occurred. Officials said they believed accumulated gas had been set off.

Damage to the stadium was "at least $25,000 and maybe a great deal more," it was said.

Landon Avers New Deal Is Threat to Democracy; Kansans Hail Roosevelt

President Asserts State Needed Federal Aid to 'Pull Through.'

Help to Students Cited in Address

21,000 in Kansas City Hear Him Plead for Youths' Backing.

Text of the President's address—Page 11.

By the Associated Press.

Kansas City, Oct. 13.—President Roosevelt cut acros the home State of Gov. Landon and into Missouri tonight with declarations that he did not believe Kansas could have "pulled through" the last four years without Federal co-operation and assistance, and that the school "is the last expenditure upon which America should be willing to economize."

Mr. Roosevelt made his assertions in a spectacular day of strenuous campaigning which carried him through cheering station crowds at Wichita, Kans.; back platform visits with hundreds, including William Allen White, and an auditorium address here to massed throngs measured by thousands.

The applauding crowd which heard the President in the new $6,000,000 municipal auditorium here, partly financed by Federal funds, was estimated by H. F. McElroy, city manager, at "right at 21,000."

Appears Fatigued.

A great cheer went up as the Chief Executive stepped to the platform. He started off extemporaneously by saying he had seen a lot of things on his Western tour that "needed mending," and then quickly added the depression was "behind us." He appeared somewhat fatigued by the busy journey which began in Washington last Thursday.

Large blue and red banners dotted the circular tiers in back of Mr. Roosevelt. One read:

"Roosevelt will carry Kansas."

En route from Kansas City, Kans., where he left his train to motor over to the Missouri side, the President was driven by waving throngs for miles along the route to and from a new county courthouse in the former city.

To those banked on the steps of the courthouse, the President spoke from an automobile.

Examples of Projects.

He held up a large book and said it contained "splendid" examples of work projects in the city constructed with the help of Federal money.

The auditorium audience sent up a roar of applause when the President declared the Government had done much "in the way of beginning to improve the things in America which have made for waste in human beings." And then added:

"A vast majority of the American people in 1936 are with us to see it through."

When he asserted the Federal Government had "lent a helping hand" to students in high schools and colleges and added "believe me it's worth while," a spectator shouted:

"Pour it on 'em; you're right."

In the "dark days out of which we are now coming," the President said American youth apparently had reached "the end of the road."

Praises CCC Plan.

He said that before his Administration tackled any other problem it "set up the CCC camp to put an immediate end to that hopeless condition."

The President closed with this appeal to the young people of America: "Join with us; ours is the real struggle to continue and preserve democracy in America."

Police and National Guardsmen with rifles were stationed every

Continued on Page 11, Column 1.

Coughlin vs. Barry

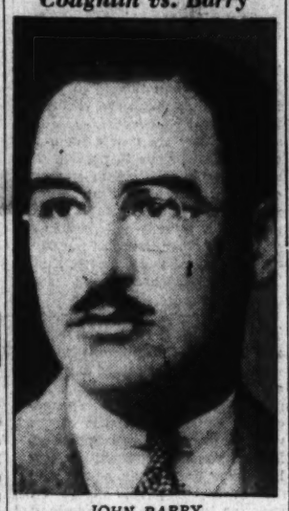

JOHN BARRY.

Coughlin Utters Threat to 'Get' Globe Reporter

'I'll Tear Him to Pieces,' Says Radio Priest, Enraged at Scribe.

By the Associated Press.

Boston, Oct. 13.—The Rev. Charles E. Coughlin today said he was waiting over in Boston "to get a reporter" who, he claimed, interfered with a meeting between himself and Rhode Island officials of his organizations.

The reporter—John J. Barry, of Boston—denying he had attempted to interfere with the meeting, said he would be "glad" to meet the priest.

Highly excited when he returned here from Providence, where the incident occurred, Father Coughlin paced the floor of his hotel suite and called Barry an "interloper."

"I was just down there talking to my own people," the priest said. "I told the reporters that that was what it was. Just the same I have a news story. But I'm not going to give it to them."

He pulled a paper from his hip pocket, waved it and shoved it back.

"No, I won't give it to them now," he said. "If I see that fellow, I'll tear him to pieces."

Barry, reached in Providence, said he was standing in a hotel corridor with other newspaper men waiting for the priest to leave the meeting. When the meeting broke up Barry said Coughlin appeared with an escort of Boston detectives.

The priest left his party, the newspapermen said, "snatched my glasses from my face, stepped against me, pushing me against the wall. It was very unexpected."

Barry attributed Coughlin's actions to an interview which occurred earlier in Boston, when Barry said he questioned him closely. Told of Coughlin's threat "to get" him, Barry laughed and said he would be glad to meet him.

The radio priest would not amplify the incident, declaring:

"I'm going to save that for my radio speech next Sunday night and I'll tell it all."

Tonight Coughlin, at a press conference, denounced as a "gangster story" an account of his assertion of this intention, adding that "cultured people don't stoop to 'getting' people."

"The only thing I have done," he said, "is to remonstrate with this gentleman's superiors."

"Has the matter been adjusted satisfactorily?" he was asked.

"I am not going to discuss that," was his reply.

Barry, veteran member of the Boston Globe staff, has covered political figures and rallies for his paper for several years.

Although the meeting of Coughlin with Rhode Island Union Party leaders was private, the rumor per-

Continued on Page 2, Column 7.

'Menace' Is Major Issue, G. O. P. Leader Says in Detroit Talk.

Nominee Attacks 'Too Much Power'

Demands Opponent Tell of Plans to Amend Constitution.

Text of Gov. Landon's address—Page 10.

By the Associated Press.

Detroit, Oct. 13.—Gov. Alf M. Landon termed the New Deal a "threat" to the American form of government tonight in calling upon President Roosevelt "to tell us before election day" what constitutional amendments "he has in mind."

"By his silence," the President's nominee said, "he is attempting to dodge the fundametnal issue of this campaign—the issue of whether he intends to change the form of our government—whether labor, agriculture and business are to be directed and managed by Government—directed and managed by politics."

Third Major Address.

The Republican candidate pledged, if elected, to "recommend to Congress the repeal of all acts giving autocratic powers to the Chief Executive." Should he find new Federal powers needed, Landon said, "I shall favor Congress going to the people openly and ask for such powers through a constitutional amendment."

Standing in cold, breeze-swept Navin Field, the Kansas Governor said that while not condemning requests for new powers when they seem necessary, "I do condemn efforts to obtain powers by devious methods without the people's consent."

In the third major address of his lake-States campaign swing, Landon announced abruptly at the outset that "I am going to discuss the threat of the present Administration to our American form of government."

"Make no mistake about it," he told his outdoor audience and the Nation over the radio, "this threat to our form of government is a major issue of this campaign. It is time to bring it out into the open."

At Mercy of Executive.

Saying that "human liberties" were falling in the world and ideals of democracy "swept away," the Governor said that in "the process of destruction" executive power mounts during an emergency, the legislature become a "mere instrument of the executive" and finally "the courts of law are undermined."

"When this final stage is reached," he continued, "when the independence of the courts is destroyed, the rights and liberties of the people are gone. The people then are at the mercy of the executive. The executive is all powerful.

"We have seen the results of this process abroad. The first steps have already been taken here."

Gov. Landon spent this afternoon with Henry Ford.

They lunched together. They appeared together briefly on a platform at a luncheon of Republican women.

They were then leaving the hotel for Ford's Dearborn home. Gov. Landon waved, smiled and called a "hello" to the group of women in the dining room. Ford, who had followed him to the small platform at one side of the room, did not speak.

Edsel Ford, president of the Ford Motor Co., was with the party.

Makes Brief Stops.

Henry Ford was waiting in the hotel suite when Gov. Landon arrived, after a trip from Cleveland that included brief stops at Sandusky and Toledo, Ohio, and Monroe and Wyandotte, Mich.

A guard, not recognizing the manufacturer, held out an arm to bar his entrance with a "wait a minute." A fellow guard interposed: "He's all right." The arm dropped as the owner smiled and said, "pardon me, Mr. Ford, I guess I've seen you before." Ford returned the smile and entered the suite.

Edsel Ford, William J. Cameron, of the Ford Co., and Howard C. Lawrence, chairman of the Mich-

Continued on Page 10, Column 1.

Hope's Nemesis for Many, Attained by a Few, White House Serenely Passes 144th Birthday

The White House was 144 years old yesterday. Designed by an Irishman, almost destroyed by the British, it is the most romantic structure in America today. In it great men have experienced triumph and tragedy; happy days and sad. The brooding Lincoln looked out its windows to see troopers patrolling the grounds. So did Wilson.

Yesterday, chaste in the autumn sun, the White House was serene, almost somnolent, with nothing to tell the onlooker that, out in the West, two men were fighting for the honor to call it home.

Inside, veteran attaches were speculating on an old mystery: Where in the ancient mansion is the cornerstone that was laid October 13, 1792?

Ordinarily the answer to questions like that would be quickly forthcoming. It would come from the Masonic Fraternity, under whose auspices the cornerstones of the Capitol, the Monument and other great structures were laid.

But in the case of the White House it is not even certain that there was a Masonic ceremony when the cornerstone was laid.

J. Claude Keiper, secretary of the Grand Lodge of the District, recalled that many men had scoured the records in vain to find a good account of the cornerstone laying. In 1911, on the occasion of the hundredth anniversary of the Grand Lodge here, Keiper said, Kenton N. Harper, historian, had this to say about the White House:

"The cornerstone of the White House was laid October 13, 1792, and while tradition holds the ceremony to be under Masonic auspices and a number of veracious historians so affirm, the most diligent search, in which the author has had the assistance of the late A. R. Stofford, for many years librarian of Congress, and Elliott Woods, the present superintendent of the United States Capitol and grounds, has failed to unearth any account of the occasion.

"In the absence, however, of any evidence to the contrary and taking into consideration the known fact that the leading men in the Government and in the corps of architects and builders at the time were Master Masons, it is a reasonably fair assumption that the ceremony was Masonic."

And an "assumption" it remains today—nothing more.

Charles H. Callahan, of Alexandria, past grand master of Masons in Virginia, last night said that it was not surprising that the cornerstone of the White House should now be difficult to find. In those days, he said, cornerstones were not inscribed on the outside as they are now. Instead, he said, the in-

Continued on Page 7, Column 3.

Accused Cleric Defends Firing Of British School for Bombers

By the Associated Press.

Carnarvon, Wales, Oct. 13.—A dour Welsh pastor today testified he and two other Welsh nationalists were justified in burning buildings of a British bombing school because:

"The English government's behavior in the matter of the bombing school is exactly the behavior of the new anti-Christ throughout Europe."

Charged with malicious destruction of the King's property, the preacher—the Rev. Lewis Valentine—gravely insisted in court that his actions had been motivated by his "responsibility for the Kingdom of God in Wales."

The jury deliberated 40 minutes and then announced a disagreement. Valentine and his codefendants—John Saunders Lewis, scholar, and D. J. Williams, school teacher—were held for trial at the next assizes.

Specifically they were charged with causing $10,000 damage by burning buildings of the Royal Air Force Bombing School at Pwllheli, Wales.

As suddenly festive crowds of Welsh folk carried the defenders on their shoulders to the street after the trial, Vanentine exhorted the populace on the subject of "Governmental Iniquity."

The street demonstrations climaxed a day of testimony in which the defenders insisted their confessed incendiarism had been made necessary by a British government "threat against the nationalism and peace-loving beliefs of the Welsh people."

"The establishment of the bombing field," Valentine declared before the judge could silence him, "would make imminent the death of our Welsh nation. This we cannot endure, for the nation is sacred and holy."

Today's Index

	Pages.
Classified Ads	27, 28, 29, 30
Comics	31
Mrs. Culbertson on Bridge	18
Death Notices	27
Editorials	8
Fiction	16
Financial News	25, 26, 27
Food News	19
Hollywood	16
Pegler	8
Picture Page	14
Politics and People	2
Radio Program	27
Society	17
Sports	22, 23, 24
Stage and Screen	16
The Post's New Yorker	16
Woman's Page	13

Jones Appeals For Revisions In Earning Tax

RFC Head Claims Roosevelt Is Willing to Have Measure Reopened.

Important modifications in the Administration's new undistributed corporate earnings tax, target of mounting complaints from business, last night were recommended by Jesse H. Jones, chairman of the Reconstruction Finance Corporation, in the first of a series of campaign radio speeches on the Government and business.

Urging tax revision especially to encourage business plant replacements, rebuilding and modernization of all types, Jones intimated he had the backing of the President and said:

"I have every confidence the President will be entirely willing to have Congress review this measure, especially if it can be shown that there are inequities, or that any provision in the act retards capital expenditures."

Courts Business Vote.

Courting the business vote for the New Deal ticket, Jones, head of what he called "the biggest and most varied business and banking enterprise in the history of the world," and himself a business man and banker in private life, spoke on "The Roosevelt Administration, Its Effect Upon and Reltaionship to Business."

Significance was lent to his call for revision of the undistributed earnings tax, in view of Gov. Alf M. Landon's demand at Buffalo for repeal of the law. Gov. Landon called it "the most cockeyed piece of tax legislation ever proposed in a modern country."

The tax recently was assailed by the United States Chamber of Commerce in its periodical review as to its "destructive effects on recovery and re-employment." The review called on business executives to send it confidential reports on concrete examples of the levy's results.

Jones' speech was the first indication from any Administration quarter that modification of the tax is being considered. When Secretary of the Treasury Morgenthau recently announced a Congressional study toward general tax revision he advised reporters that he was satisfied with the framework of the undistributed earnings levy.

Chairman Fought Act.

The RFC chairman, who futilely recommended exemptions for plant modernization when the law was before Congress, said last night:

"I sincerely hope Congress will review and modify in some respects the 1936 revenue act when it meets in January."

He added that if business enterprises are permitted to accumulate reasonable reserves to carry them through periods of depression or slack business, and provisions are made that will enable those in debt to pay only normal taxes until they get out of debt, and modifications made that will encourage and permit capital expenditures, "the principle of taxing undistributed corporate net income is entitled to a fair trial."

Business interests have complained that reasonable depresison reserves cannot be built up under the law, and that a premium is placed on companies getting out of debt, but primarily they have batted that "up to the present act these distributed corporate income.

Cites Previous Attempts.

Jones argued last night that the tax principle was "not a new idea," that several legislative attempts have been made to force distribution of large surpluses, but admitted that "up to the presetn act these attempts have failed," and pointed out:

"Business is so much better now than when this act was passed, that our national revenue is substantially greater than was estimated, and some modifications can probably be made without unduly affecting Treasury receipts, or delaying Treasury plans for balancing the budget

"Especially I would like to see an amendment to this act that would encourage expenditures for modernization of all character; for replacement of plant, machinery and equipment; for rebuilding; and one that would make some further provision for institutions laboring under debt."

He said taxes "always seem high, but it should be remembered that the cost of Federal Government comes principally from taxes on profits and income, a part of the Nation's earnings being properly taken for this purpose."

Declaring "the Roosevelt Administration is not and never has been against business," Jones said Government depression aid had not only been meted out to those in the bread lines, but to banks and to "big and little" business as well.

As a result, he said, "business is now good in most lines, and affluent in many." He said the cost of recovery has been "very cheap" and national credit "has not been strained."

Politics and People

Landon Touched on Vulnerable Spot of New Deal in His Speech on Relief Problem.

By Franklyn Waltman

In his Cleveland speech on Federal relief, Gov. Alf M. Landon found one of the most vulnerable spots in the New Deal armor, second in its vulnerability only to its nonchalant monetary experimentation. The Administration has commenced to liquidate the latter follies—but as for its relief program, it stands unrepentant, if not exultingly defiant.

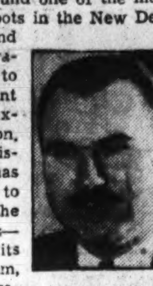

WALTMAN.

Unemployment and relief problems remain the sorest affliction of the Nation, even though so great has been the measure of recovery that Federal Reserve attaches assert that they are now more concerned about steps to prevent an unhealthy boom than in starting one. But there can be no lasting recovery until the unemployment problem is solved—and once it is solved the other issues of the day, except that of world peace, shall become inconsequential and trivial.

All this seems to be axiomatic and yet as Gov. Landon asserted at Cleveland the Administration, with millions of dollars to waste on all kinds of silly projects, has not believed it worthwhile to ascertain exactly the limits of the unemployment and relief problem. Indeed, you are regarded by New Dealers as unpatriotic, as one who desires to see people starve or, even, as too dumb to understand if you raise the kind of inquiries projected by Gov. Landon.

* * *

The New Deal, as Gov. Landon well said, has used "relief as an experimental playground for every foolish fad and pet theory that came along" and he demonstrated the truth of his contention by reciting the constantly changing policies of the last three and one-half years.

Despite the gains made in employment, evidenced by every statistical reporting agency in the country; despite the need for skilled workmen in some industries; despite the rise in national income over which the President exults daily—even though he exaggerates it—the fact remains that relief and recovery expenditures either remain stationary or soar; the fact remains that the Treasury paid out more for direct relief in the first three months of this fiscal year than in the same period of the last fiscal year.

And the future—President Roosevelt in his Pittsburgh speech on the budget did not utter a single word which would indicate he had any hope or anticipation that these expenditures would be reduced. Indeed, his latest budget message indicated that more money would be needed for relief purposes in this fiscal year than has already been appropriated.

Harry L. Hopkins, the relief administrator, in his new book, "Spending to Save," which makes its appearance today, assumes the role of a prophet of gloom and despair. In his usual muddy thinking he claims the present system in this country is capable of giving to all workers those things which are now the expectation of a comparative few, that is, travel, vacations, automobiles, radios and college education, and then he makes this statement:

"Until the time comes, if it ever does, when industry and business can absorb all able-bodied workers—and that time seems to grow more distant with improvements in management and technology—we shall have with us large numbers of unemployed. * * * There will remain, however, as the responsibility of government, a standing army of able-bodied workers who have no jobs. Probably for years to come it will be an army of substantial sible."

What a wail of dispair! And of misunderstanding! If this country's economic system is capable of bringing better homes, better food, travel, vacation, college educations, automobiles and radios within the reach of the great mass of workers, as Mr. Hopkins asserts, then this system is capable of giving work to every person willing and able to work.

* * *

Mr. Hopkin's prophecy of despair is an old theme with him. He frequently has uttered it in private, contending that technological advances doom millions of youths and children yet unborn to the prospect of being unable to find employment except as wards of the Government. It is a thesis that is without historical foundation.

The industrial age really reached its first full bloom in 1870 and the mechanization of industry in this country has been going forward ever since that date—to an even greater extent during the first part of this century than it is today. If the Hopkins' thesis were true, then there would have been fewer employment opportunities in 1930 than in 1870. What are the facts?

Between 1870 and 1930 the country's population increased 218.4 per cent and those engaged in gainful occupations increased 290.5 per cent. In 1870, 32.4 per cent of the population was engaged in gainful occupations. In 1930, 39.8 per cent was so engaged. During that period, the National Industrial Conference Board in a recent study said, "there has been an increase in employment opportunities, a decrease in the working span, a reduction of working hours, a lightening of the tasks of labor, an improvement of efficiency in production, an extension of the span of life, and an enormous increase in production relative to the growth of population—all of which has contributed to a rise in the general standards of living."

Perhaps the relief and unemployment problem will never be solved if left in the hands of persons who proclaim it a permanent problem. But there are many capable men who believe with Gov. Landon that it need only be a temporary problem—and one that has waited too long to be solved.

Copyright, 1936, by The Washington Post.

Hopkins Fears Standing Army Of Unemployed

WPA Head Defends Set Up; New Book Attacks Hoover Tactics.

For years to come there will be a "standing army" of unemployed—able-bodied men for whom the Government will be responsible—Harry L. Hopkins, Works Progress Administrator, says in a book, "Spending to Save," which will be published today. He wrote:

"To me, the only possible solution for those who can not be absorbed by long-time or large-scale public works is a work program."

Much of Hopkins' book is a defense of the work program as contrasted with direct cash relief or other forms of dole. He argues throughout against administration of relief by local agencies and for centralization in the Federal Government.

Exactly half of the Hopkins book is taken up with a recital of the relief attempts of the Hoover Administration. The second half is a recital of the history of relief under the New Deal, describing how $6,000,000,000 has been spent through FERA, CWA, WPA and other relief agencies.

The book is an impassioned chronology of events as Hopkins sees them. It contains little of the customary Hopkins invective, sarcasm or wise-cracking.

Used Gifford Files.

Much of the material in the section relating to the Hoover Administration is new. Hopkins evidently had access to the files of the Gifford committee and other Hoover relief organizations, and he draws upon them freely, always endeavoring to make out a case unfavorable to the previous Administration.

In answering criticisms of his own administration, Hopkins declared that its most glaring deficiency never is pointed out, and says:

"We have never given adequate relief."

Hopkins tells how in the early days of the depression every effort was made to avoid arousing the country. He says that it was not until August, 1931, that the Hoover Administration "accepted the word unemployment in its vocabulary," and adds:

"The Federal Government, in the Administration of President Hoover, steadfastly refused to assist the States and municipalities which were so rapidly exhausting all of their resources in the effort to take care of their destitute population. * * * President Hoover and his associates feared national responsibility more than they feared national unemployment, and they persistently preferred to permit the municipalities, the rural communities and the States to fall down in their efforts to take care of their unemployed adequately rather than to admit Federal responsibility for a national problem."

Complaints Cited.

Hopkins quotes numerous letters from officials and businessmen to Hoover relief organizations urging against Federal relief. The relief administrator says:

"Thousands of men and women were questioning the value of a political system which did not take care of its unemployed when industry could not do so."

Hopkins devotes considerable space to showing that local communities and private charities were financially unable to take care of their needy unemployed.

The commissary, Hopkins says, is undoubtedly the cheapest form of relief, but adds that he believes it to be the most degrading. Giving of straight cash, he says, "is by all odds the best form of relief except work."

Hopkins makes much of the theory that work relief maintains the self-respect of the relief client.

"The family of a man working on a Works Progress Administration project looks down its nose at neighbors who take their relief straight," he says. "Those who are forced to accept charity, no matter how unwillingly, are first piied, then disdained."

Leader Sails Today.

Paris, Oct. 13 (AP).—Senora Isabella de Palencia, Spanish Socialist woman deputy who addressed British Laborites at their conference last week, will sail tomorrow for the United States on the Queen Mary for a lecture and fund-raising tour.

Virginia Medical Group In Session at Staunton

Staunton, Va., Oct. 13 (AP).—The Medial Society of Virginia opened its sixty-seventh annual session here tonight with a public meeting at which delegates and members of the ladies' auxiliary were welcomed by Mayor Curry Carter.

Dr. P. St. L. Moncure, of Norfolk, president of the society, and Dr. W. B. Haggard, of Nashville, president of the American College of Physicians, were the principal speakers.

The Campaign Arena

New York, Oct. 13 (UP).—The odds on President Roosevelt to be re-elected were quoted at 12 to 5 tonight by Wall Street commissioners. A month ago the odds were 8 to 5 that he would defeat Gov. Alf M. Landon, and a week ago they were 8½ to 5.

Commissioners said Mr. Roosevelt was a 6 to 5 favorite to carry New York. The betting on Pennsylvania is even money. Odds on Mr. Roosevelt to win California are 2½ to 1.

Wall Street men said the actual amount of money wagered on this election was the smallest for any recent campaign. They attribtued that to a lack of Landon money.

* * * *

Boston, Oct. 13 (AP).—Gov. James M. Curley, Democratic nominee for the United States Senate, began his final three weeks' campaign today expressing confidence of election, despite the Rev. Charles E. Coughlin's opposition.

Coughlin is supoprting Thomas O'Brien, Union Party candidate for Vice President, and independent candidate for the Senate from Massachusetts.

Father Coughlin asserted in an interview that Gov. Curley had telephoned him several times in an effort to have O'Brien withdraw from the race.

"I'll defeat O'Brien by 400,000 votes, but the situation may mean the election of Henry Cabot Lodge, jr., Republican candidate," the radio priest quoted Curley as saying.

* * * *

Secretary of the Interior Ickes said yesterday that "as a conservationist" Gov. Landon "is a good conversationalist."

Talking at his press conference about Landon's conservation speech at Columbus last week, Ickes asked "why doesn't he talk about conservation of oil?"

"Presumably Gov. Landon knows something about conservation of oil," Ickes said, "but he doesn't believe in it. He wants State oil compacts and anyone who knows anything about conservation knows it can't be done on a State basis."

He termed Landon's conservation program as "just a broad, general statement that means nothing at all."

* * * *

Mena, Ark., Oct. 13 (AP).—Edward Richards, national campaign speaker for the Communist Party, and Arley Woodrow, Mena attorney and Communist candidate for Lieutenant Governor, joined today in denouncing as "a flagrant violation of civil liberties" the issuance of an injunction prohibiting them from speaking here.

County Judge H. I. Parker issued the order, declaring: "They are Communists against our country. They undertook to use our courthouse without permission from me or anyone else. I anticipated there would be trouble."

The speakers were to appear at Commonwealth Labor College, which today protested the action.

* * * *

Des Moines, Iowa, Oct. 13 (AP).—Carl H. Cook, Iowa Republican chairman, telegraphed Secretary of the Interior Ickes today demanding that the Secretary retract what Cook said was his statement that the Republican Party financed Father Charles E. Coughlin's speech in Des Moines last month.

"This is untrue and you know it is untrue by the report made to you by your own investigating committee," he said.

"I call upon you to do the manly thing by retracting your malicious and untrue statement."

* * * *

Charleston, W. Va., Oct. 13 (AP).—Col. P. D. Shingleton, of the State Police, has turned down a request for troopers to attend a meeting to be addressed by Senator Rush D. Holt Friday night at Clarksburg.

He said the law bars attendance of State troopers at political gatherings.

Shingleton's statement came after Mayor Fred T. Wilson of Fairmont told the superintendent troopers should have been assigned to a meeting there last Monday night at which hecklers prevented Holt from speaking.

* * * *

An assertion that Gov. Alf M. Landon saved Kansas schools from "heavy financial loss" which Harry H. Woodring, now Secretary of War, sought to "force upon them" was made last night by Dr. Ernst Frederick Pihlblad, president of Bethany College, Kansas.

He said a Democratic charge that Gov. Landon in 1932 advocated a constitutional tax limitation amendment that would have reduced financial support of the schools was false.

"It was Gov. Harry H. Woodring, present Secretary of War, in his platform for re-election as Governor of Kansas, who had a plank calling for a constitutional tax limitation amendment that would have made a radical reduction in the financial support for the public schools," he said. "This amendment was defeated, due largely to Mr. Landon's courageous speaking campaign against it."

* * * *

Boise, Idaho, Oct. 13 (AP).—Senator William E. Borah (Republican), of Idaho, received the indorsement tonight of the Union Party in his bid for a sixth consecutive term in Congress.

Borah is opposed by Democratic Gov. C. Ben Ross.

The Idaho Union Party has filed a slate which includes Presidential electors for Representative William Lemke, and a candidate for governor.

* * * *

By the Associated Press.

The Republican National Committee said last night "liquidation of small businesses and Government control of industries, forests and mines are forecast through the Federal schemes in connection with TVA."

The statement was based on assertions attributed to Bernard Frank, identified as an associate of Edward C. W. Richards, director of the TVA forestry division.

"Ultimately through sheer necessity," Frank was quoted, "the Government will assume control of forests, mines, agriculture, utilities and some of the larger and more important industries. The lesser ones will be liquidated and the people themselves will back up many of these trends."

* * * *

By the Associated Press.

Seeking to prevent broadcasting of speeches by Communist candidates, the National Civic Federation of New York City yesterday demanded that the Federal Communications Commission revoke licenses issued to the National Broadcasting Co.

The federation's complaint said the national Communist campaign committee had signed a contract with N. B. C. to broadcast over its network speeches by Earl Browder and James W. Ford, candidates for President and Vice President. At least two addresses had been broadcast, the complaint said.

* * * *

By the Associated Press.

An attack on Gov. Landon's campaign promises to balance the budget was made last night by Senator Tom Connally (Democrat), Texas.

Connally, in a statement, described Gov. Landon as the "seventh wonder of the world if he can spend more money than the Government is now spending in the West and at the same time reduce taxes in the East."

* * * *

Trenton, N. J., Oct. 13 (AP).—Republican leaders turned down today a telegraphic offer from Mayor Frank Hague of Jersey City, Democratic State leader, to bet on the outcome of the Presidential election in New Jersey.

Henry W. Jeffers, chairman of the Republican State committee, in a return telegram to Hague said: "Telegram received and its humor enjoyed and appreciated. There has been much, too much, gambling with America's future under this Democratic Administration and we are more interested in conducting a constructive and intelligent campaign than a betting bazaar."

Hague offered to lay 3-to-1 odds that what he said were Republicon predictions of a Landon-Knox New Jersey majority of 250,000 in the November election would not be realized. He agreed also to put up $50,000 against $200,000—asking odds of 4 to 1—that Landon would not carry the State.

* * * *

New York, Oct. 13 (AP).—Ralph B. Strassburger, Norristown, Pa., publisher who twice was a delegate to Republican conventions, has announced his support of President Roosevelt for re-election.

Strassburger's decision was made public through the Progressive Republican Committee for Franklin D. Roosevelt in these words:

"I am going to vote for President Roosevelt because I sincerely believe it is my patriotic duty to do so and because his re-election will serve the best interests of the country."

Strassburger took part in the drive to nominate Hiram Johnson, of California, for the Presidency in 1920. He was a delegate to the Republican convention of 1924 and to the 1936 convention at Cleveland which nominated Gov. Alf M. Landon of Kansas to oppose Roosevelt.

Coughlin Utters Threat to 'Get' Globe Reporter

Continued from Page 1.

sisted that the radio priest had ousted the leaders in that State—Chester L. Carpenter, director, and Thomas Connolly, deputy director.

Rene Vau, one of those attending the meeting, said on leaving the room:

"I am in charge of the office."

No announcement was made, however, that a new director had been appointed.

While Coughlin was in Providence, Gov. James M. Curley of Massachusetts was defending his position in reply to the radio priest's criticism of him at yesterday's rally.

The Governor insisted he had expounded all of the 16 points in the Social Justice platform more than two decades ago with the exception of the fiduciary issue.

The Bay State chief executive declined, however, to recede from his position in support of President Roosevelt—a stand which has caused Coughlin to oppose the Curley candidacy for the United States Senate.

Coughlin remained in seclusion in his hotel room all morning, declining to see anyone.

A. F. L. Dispute In Deadlock as Foes Are Silent

Lewis Ignores Peace Move; Council Seeks to Avert West Coast Strike.

By Felix Bruner.

Little hope of settlement of the differences that have split organized labor into two camps was seen yesterday, as the American Federation of Labor and the Committee for Industrial Organization marked time. John L. Lewis, head of the C. I. O., declined to make any comment on the peace move of the federation executive council.

Meanwhile, the Federal Martime Committee moved to "use to the fullest extent its power and authority, both legal and moral" to prevent a strike of West Coast water front workers. Pending an investigation, the commission appealed to both ship owners and workers to continue operating under present agreements.

The federation council turned from consideration of attempts to bring about peace within organized labor to attempts to settle the American Newspaper Guild strike against the Seattle Post-Intelligencer.

Representatives of employers and of workers were heard in regard to the newspaper walkout. Consideration of this strike will be resumed today.

The offer of the executive council of the federation to meet, through a committee, with representatives of the C. I. O. was on its way to Max Zartisky, president of the Hatters, Cap and Millinery Workers, whose organization suggested the move. Lewis was not sent a copy of the offer and it was not expected he will make any move until he hears from Zaritsky.

Green delayed until today appointment of the committee which will seek to meet with the C. I. O. representatives. Previous statements by Lewis have indicated he would consent to no such meeting unless the federation council first agrees to rescind the suspension of ten unions belonging to the C. I. O. The council has given no indication that it would be willing to do this.

Of more immediate concern was the threatened West Coast longshoremen's strike. The newly formed maritime commission announced it would make an immediate investigation to determine the merits of the dispute.

Rear Admiral Harry G. Hamlet, of the Coast Guard, who is expected to become a member of the commission, was sent to San Francisco to take charge of the investigation. Edward F. McGrady, assistant Secretary of Labor, already is on the Coast on a similar mission.

The Maritime Commission in a statement pointed out that the first obligation of both employers and workers is to the public.

SPECIAL NOTICES.

MOVING—LOCAL AND LONG DISTANCE, guaranteed service. NAt. 1460. NAT'L DELIVERY ASSOC., 1317 New York ave.

BE SUCCESSFUL—EARN MORE—YOU Can. Start NOW—Learn Boyd or Gregg Shorthand, Touch Typing, Junior Accounting, Comptometer, Bookkeeping Machines. Position Guaranteed Graduates of Complete courses. New Classes NOW forming. Inquire BOYD'S, 1333 F St. N.W. Nat. 2338.

Stout Women—Slenderize!
Half-Sizes and Extra Sizes to Fit You.
STOUT Slender SHOP
1336 7th ST. N.W. NO. 7202
"Look for Our Large Neon Sign"

BLUE HERRINGBONE
Customized by
Hickey-Freeman
$55
A handsome, unfinished worsted in single or double breasted models. Complete size range. Young men and older men will enjoy a sense of ease, of comfort, of softness that the ordinary suit cannot duplicate when they slip into a Hickey-Freeman Suit.
Goldheim's
Apparel for Gentlemen . . . Est. 1875
1409 H STREET

The Bag of the Month

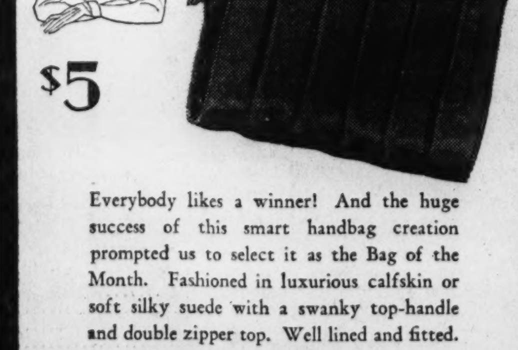

$5

Everybody likes a winner! And the huge success of this smart handbag creation prompted us to select it as the Bag of the Month. Fashioned in luxurious calfskin or soft silky suede with a swanky top-handle and double zipper top. Well lined and fitted.

Mail Orders Filled
BECKERS
Phone DIstrict 4454
1314 F Street N.W.

The Palais Royal
G Street at Eleventh District 4400
EARLY BIRD 1/2 PRICE SALE

Have Your Gift Pictures Taken

Now, before the rush begins, let us take your photographs for Christmas giving! . . . . . This offer includes 3—8x10 buff finish pictures AND ONE $3 JULES ROUSSEAU PORTRAIT

THIS WEEK ONLY
4 for $2.75
regularly $5.50

No Appointment Necessary
Photograph Studio . . . Second Floor

The Palais Royal
G Street at Eleventh District 4400
Cordially Invites You to Attend
Two Informal Showings
of
Fall-Winter Fashions
For Misses and Women
With Correct Accessories
By Mannequins
Today, Wednesday, October 14
at
2 and 4:30 o'Clock
THIRD FLOOR
With Music by Leon Brusiloff

JUST BETWEEN US GIRLS!

PACKARD Lifetime LEKTRO-SHAVER

A truly feminine accessory that is a real necessity now that the summer months are here. Although you may rest assured you will have to share its use with the masculine members of your family.

Packard Lifetime Lekto-Shaver with its 200,000 Master Barber Cutter, the only shaver with the round head that gets into all hollows. Women have bought, used, and praised its easy, simple operation.

LEKTROLITE
A dainty lighter that ignites your cigarette without flame, flint, matches or wicks . . . Eliminates stains on hands and gloves. $1.00 and up.

Operates on either AC or DC current. And best of all . . . IT REALLY SHAVES YOU CLEAN!

$15

The Mode
F at Eleventh

N.C. Democrats Asked by Knox To Back G.O.P.

Nominee Calls New Deal 'Government by Guess' in Asheville Talk.

By the Associated Press.

Asheville, N. C., Oct. 13.—Col. Frank Knox, Republican Vice Presidential nominee, wound up his Southern penetration tonight by telling North Carolina that a Democratic vote this year is one for "more boondoggling" and "Government by guess."

The Chicago publisher's appearance in Asheville was a bid for the 13 electoral votes of a State which has gone Republican only once since the Civil War—when former President Herbert Hoover carried North Carolina in 1928 against Alfred E. Smith.

Knox declared earlier, however, in an interview aboard his campaign train, that there is a "real revolt" in the State against "the betrayal of Democratic principles by the present Administration." He predicted that the electoral vote in November would be cast for his running mate, Gov. Alf M. Landon, and declared, too, that the fall election would seat "several Republican Congressmen from North Carolina."

All of North Carolina's eleven Congressmen now are Democrats.

The Republican Party is progressing in the State, Knox asserted, because "it is the best party to promote the growth of North Carolina's relatively new industrial character."

"Nowhere has the New Deal's lack of understanding of the issues and of public opinion been better appreciated," he said, "than in North Carolina, where industry is making such rapid strides."

Headed for Kentucky.

Knox came to Asheville at the end of a day's tour of North Carolina cities, closing a two-day campaign for the Democratic votes of the so-called "Solid South." He first invaded the South on Monday, when he spoke in Virginia.

Tomorrow he will swing into one of the "border States," Kentucky, for a brief address in Louisville, while en route to Indiana and Illinois.

Standing in the southernmost point of his coast-to-coast campaign tonight, Knox said in the address he prepared for delivery in Asheville that "when you vote for the present Administration you are not voting the Democratic ticket."

"I would not accuse the Democratic Party of responsibility for the present Administration," he said. "That would be a slander on the party of Thomas Jefferson and Grover Cleveland and Woodrow Wilson and Carter Glass."

Then the nominee outlined what he said the Republican Party offered voters in traditionally Democratic territory.

"It does not promise a new deal," he said. "One New Deal is enough for this country for 50 years. It promises a fair deal, no more, no less.

Will Eliminate Waste.

"It is not going to squander the taxpayer's money. It believes that relief and party politics are poor things to tie together. It is going to head hard in the direction of a balanced budget. This means a violent reversal of gears.

"If you want a government of this kind, you will have to vote the Republican ticket. But * * * it is not a party question.

"When you vote for the present Administration, you are voting for more boondoggling; for government by guess. * * * The Administration does not represent the principles of the Democratic Party. It has outraged every principle for which the Democratic Party always has stood."

North Carolina has the materials, he said, to build "a great industrial empire," but, he continued, "you cannot build it under a Government that restricts production, that throttles free enterprise."

"It is widely believed," Knox went on "that the re-election of the present Administration would mean another NRA, more dictatorial, more oppressive than before. I do not know. You do not know. That is the point of the matter."

Tydings to Speak At Rally Tonight

Senator Millard E. Tydings, of Maryland, will speak at a political rally of the Lawyers Roosevelt and Garner Club of the District in the Mayflower Hotel today at 8 p. m. Other speakers include E. Barrett Prettyman, former corporation counsel of the District, and John J. Wicker, of Virginia.

South Trimble, clerk of the House, will address the Kentucky Democratic Club in Columbia Theater today at 7:30 p. m., and then the meeting will adjourn to participate in the Mayflower rally.

Meanwhile, J. R. Burko, director of the Roosevelt University Club of the District, yesterday announced applications for membership in the George Washington University chapter have increased. The club's officers are Larry Cox, president; "Casey" Bulow, vice president, and Ben Candland, secretary-treasurer.

Handy Photograph of Capital 50 Years Ago Recalls Horse and Buggy Days to General

Picture Reproduced in Post Taken From Monument.

Washington in the "Gay Nineties." Horse and buggy days along the jungle that is now the Tidal Basin.

Five-cent fares on cable cars with six tickets for a quarter.

Pennsylvania avenue paved with wooden blocks and rain streaming in rivulets through the cobblestones of Georgetown. Lawmakers on friendly terms with the District and residents with a reciprocal feeling for the lawmakers.

Those and other memories were recalled yesterday by Brig. Gen. George C. Shaw, U. S. A., retired, as he looked at the reproduction of an old Handy photo in his hand.

The photograph—reproduced in last Sunday's Post—was made almost a half-century ago by L. C. Handy who had lugged his long-lens camera to the top of Washington Monument. Graphically it depicts the character of midtown northwest Washington with the old Van Ness mansion—now the Pan American Building—in the foreground.

"I came here from Detroit in 1890 on a Geological Survey job for the Government," the retired Army officer said yesterday. "Somewhat of an athlete, I joined the Columbia Athletic Club, which at that time had a club house on G west of Seventeenth, now a part of the Y. M. C. A. Building."

Athletics Was Vogue.

Athletics were the vogue then, according to the general. Out in Detroit John Owens had electrified the Nation, running the 100 yards under 10 seconds. Everybody was trying to emulate him and the youthful Shaw was not an exception.

"The athletic club rented the Van Ness property and built an athletic field there," the general explained pointing out the landmark in The Post reproduction in his hand. "That included a quarter-mile track shown in this picture in front of the mansion, which was itself used as a clubhouse.

"I remember in June, 1897, the Columbia Club held a big field meet there and among other events was a 10-mile cross-country run. There were about ten in the race including a young man named Steuart from the Central High School, one of the Taussig boys—I don't remember which one, Joe or Hawley (Joe is now Rear Admiral, U. S. N.)—and myself.

"As for the course—well, we started at the mansion and coursed twice around the running track, coming out on Seventeenth street. We took to the west side of the Monument lot along the jungle that is now the Tidal Basin. Crossing the Potomac River on the old Long Bridge where now the Highway Bridge stands we cut through Jackson City on the Virginia side of the river to Four Mile Run on the Alexandria road. We returned then over the same route and finished with two laps of the track.

Hack Used As Ambulance.

"In this particular race, however, we kept pretty well together but we started to string out on the way back. By the time we reached the Long Bridge on the return trip, Steuart, Taussig and myself were well out in front. Taussig was failing though and at the bridge he collapsed and was loaded into a hack which was following for such emergencies. (There were no autos then, the general twinkingly commented.)

"Well, the finish was pretty close," the still fresh-faced Shaw said as his mind raced in spirit over the years. "I closed up on Steuart, who had taken the lead, and we entered th Athletic Field side by side. Halfway around the last lap I jumped ahead and with a pounding heart sprinted for the tape. A fair distance man, I was no sprinter though, and Steuart beat me by a short foot at the finish.

"It was a great race—one that I'll never forget. We were clocked about an hour for the distance. The club gave us two cups of white metal, not even silver plated. I still have mine and the memory."

Other memories the general recalled. Memories of a Washington that numbered only 100,000 souls. Memories of cycle rides over gravel roads, of straw strewn in damp cable car floors, of swamp land now reclaimed.

"When they were excavating the site of the present Commerce Building," he said, "they were surprised to come upon water. That was the old Tiber Creek of my day."

"Washington had scarcely its growing pains then. Great wastes of land bordered Florida avenue and there were only a few houses over Connecticut Bridge. Do not get the impression that it was not pretty, for I loved the greenery and swaying trees."

The now retired Army officer left the Capital in '98 with the First District of Columbia Regiment for the Cuban front. He was under fire at Santiago, was mustered out in '99 and enlisted in the regulars in 1901. Later he saw service in the Philippines.

Was there any ill feeling then between the District and Congress? Shaw was asked.

"None," he replied.

Above, an old Handy photograph of the vicinity of the Seventeenth street and Constitution avenue, taken from the Washington Monument in the middle 90's, brought memories of a stirring footrace to Brig. Gen. George C. Shaw, U. S. N., retired (below), who almost won it. The picture was first published in The Washington Post last Sunday.

Shaw Remembers When Athletic Club Built Downtown Field.

Slaying Admitted By Girl Domestic

Kenosha, Wis., Oct. 13 (AP).—A 21-year-old domestic who killed Herbert Winter to prevent him from telling her newest "boy friend" of their illicit love affair, pleaded guilty today to first-degree murder. The penalty is life imprisonment.

Slender, blonde Ruth Moran, mother of a 2-year-old child and expecting another babq, declined legal counsel when arraigned in municipal court and waived trial when taken before Circuit Judge E. B. Belden a few minutes later.

"I'm guilty, but I didn't mean to do it," she sobbed. "I want to get it over with."

The court scheduled a hearing on the facts for 2 p. m. Friday and ordered Mrs. Moran's return to a hospital.

Estate Left to Missions.

Cleveland, Oct. 13 (AP).—The late Mrs. Sophia Strong Taylor, department store head, bequeathed in a will filed today most of her $1,100,000 estate to missions and Bible societies.

CORRECTION!

The Mirro Aluminum Percolator advertised in Shopping News as 1½ quart size should rave read ½ quart size at 79c.

Kann's

"FOR HEALTH'S SAKE, SEND IT ALL TO TOLMAN"

DOMESTIC WOES very often begin at the WASHTUB

LONG hours over the tub—a cross and tired wife on washday night—and a husband irritated at a sketchy makeshift dinner. Nobody knows what may happen!

Avoid this—and many other dangers—by sending your clothes to TOLMAN. They return as sweet and clean as a summer sky, and you have not had one minute of trouble.

TRY THIS MARVELOUS LAUNDRY VALUE

"The Tolman Way"

(Thurs.—Fri.—Sat.)

WEEK-END SPECIAL

ENTIRE FAMILY BUNDLE WASHED AND IRONED!

AT A SPECIAL SAVING

IN THIS service you'll find all the buttons on whether you send them in or not—your handkerchiefs with initials carefully pressed on the proper side—your husband's shirts perfectly TOLMANIZED—every detail as it should be.

Of course, your laundry will be done the last half of the week instead of the first—but who cares about such a trifle at such a saving! Details on request—just 'phone.

A laundry service for every need—priced for every purse. Since 1879.

The TOLMAN Laundry

F. W. MACKENZIE, President

5248 WISCONSIN AVE.
CLEVELAND 7800

FOR A COCKTAIL AFTER THE SHOW

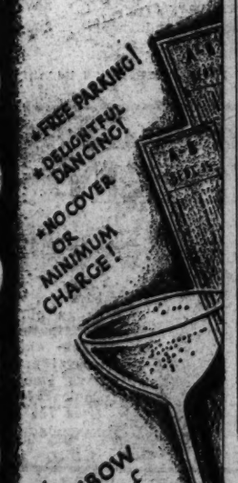

• FREE PARKING!
• DELIGHTFUL DANCING!
• NO COVER OR MINIMUM CHARGE!

The RAINBOW ROOM of The HAMILTON

R. S. BUTLER, Mgr. 14th & K Sts.

NOW I SMOKE a PACK a DAY

Smokers Acidity Goes in Jiffy with Bell-ans

BELL-ANS FOR INDIGESTION

ANNIVERSARY SPECIAL!

Another lot of these

16—RIB GLORIA AND RAYON

UMBRELLAS

$1.39

—You clamored for more . . . here they are! Sturdy wood shanks with good-looking covers in smart border and all-over patterns, and chic handles. Black, black with white, red, brown, green or navy.

Street Floor

Kann's

USE QUAKER STATE GO FARTHER

BEFORE YOU NEED ANOTHER ADD A QUART

35c quart

AT ALL INDEPENDENT STATIONS!

EXTRAORDINARY FEATURES FOR TODAY!

IT'S our birthday — and it's YOUR party! Every department joins in this gala celebration with sterling Silver Anniversary values that proclaim this event your golden thrift opportunity.

Your Charge Account Invited

RALEIGH HABERDASHER 1911 1936 Silver Anniversary

$79.75 and $89.75

WINTER COATS

Lavish with Gorgeous Furs

$66

EVERY foremost trend and type from the recent Paris Openings is to be seen in this all-inclusive collection. Fabrics include Forstmann's Astrakhana, the new hair and nub woolens, Julliard's lovely weaves and Broadcloth. Every new style and such furs as Black Fox, Blue-dyed Fox, Red Fox, blended Cross Fox, Black and Gray Persian Lamb. Black, brown, gray. Sizes 12 to 20, 30 to 44, 33½ to 43½.

$49.75 and $59.75

CASUAL COATS

With Raccoon or Canadian Wolf

$41

FLEECES by Brittany and Monotones by Worumbo. Each individual coat hand-tailored to our own specifications. These casuals reflect the nonchalant, swagger silhouette at its best . . . in both the loose-swinging style and the modified straighter back. AND . . . each coat is trimmed with a full, rich collar of Raccoon or Canadian Wolf. Brown, tan, green, rust. Sizes 12 to 20.

Regular $25

SPORT COATS

Of Camel's Hair and Fleece

$19.95

A SENSATIONAL value even for the Anniversary! Their fabrics are deep-pile Camel's Hair and Chevrella Fleece . . . weightlessly warm, luxuriously soft and surprisingly serviceable! Man-tailored in (1) the Hollywood model; (2) the Swagger Casual; (3) the Regulation Classic, double-breasted and belted; and (4) the Double-Duty Coat with removable Camel's Hair lining that buttons in. Natural, brown, green, rust, black, gray. Sizes 12 to 20.

$8.50 to $15 Designers' Model

KNOX HATS

$6.45

FELTS, Velours, Soleils and Hatter's Plush of expensive fineness . . . at a price that is a sensation for Knox. No two alike . . . tailored as only designers' models are. Black, brown, forest green, navy, wine, rust grape, bronze leaf. Head-sizes 21½ to 23.

★

$5 to $7.50 Raleigh Hats: Felts, Antelopes, Velvets . . . turbans, berets, off-the-face models. Every brim and trim idea, for demure miss or mature matron. All headsizes. $3.45

$1 Raleigh All-Silk

CHIFFON HOSE

77c

3 Pairs $2.25

EXQUISITELY sheer and guaranteed free of rings and shadows. 3-threads and 4-threads . . . made with double heel, run-stop and reinforced at points of wear. Colors: Toga, arena, chariot, romany, syncopation, theme, vesper. Sizes 8½ to 10½.

★

$1.35 and $1.65 Silk Chiffon Hose: gloriously sheer 51-gauge; marvelously durable..... 97c
3 Pairs $2.85

• PHONE ORDERS FILLED . . . CALL NATIONAL 7300 •

Parking Service at Our Curb . . . Private Chauffeurs in Attendance

RALEIGH HABERDASHER

THE WOMEN'S SHOP, 1310 F STREET

France Ignores Reich's Protest On Hitler 'Slur'

Government Holds Remarks of Red Speaker Not Its Concern.

By the United Press.

Paris, Oct. 13.—The French government has decided to refuse to admit the validity of the German protest against the Communist "insult" to Chancellor Adolf Hitler at Strasbourg last Sunday, the United Press was informed tonight.

What the German press termed "an unparaleled insult to the head of the German state" is no concern of the French government, the United Press was told. Therefore, France will refuse either to recognize Germany's official protest or undertake any steps against the Communist Party as a result.

The remarks which aroused Germany's ire were made by M. Thorez, secretary of the Communist Party. The German press demanded a vigorous protest and yesterday the German charge d'affaires in Paris was so instructed.

The principal German objections were understood to be to Thorez reproaching the government of Premier Leon Blum for "capitulating to demands of Hitler's agents" and allegedly for distorting Hitler's speech on winter relief in Germany. Violent objection also was made to a huge caricature of Hitler, hung behind the speaker's tribune at Strasbourg, depicting Hitler with a dagger in his mouth, with a background of cannon and bayonets.

The violence of the German press attack, the importance given the Communist meeting on the frontier and the publicity given the German protest were characterized tonight by diplomatic quarters as designed for some particular purpose—perhaps as groundwork for momentous announcements which it has been hinted may come from the meeting of Hitler and his party chiefs at his Berchtesgaden, Bavaria, home last night.

The French Communist Party announced that "following intolerable intrusion of Hitler in the internal life of France and in response to the violent attack of the German press" it would publish the full text of Thorez's Strasborg speech, adding that it will be evidence Thorez "chiefly called for union of the people of Alsace and France within the French democracy. Concerning Hitler, he limited himself to citing 'Mein Kampf' (Hitler's book)," in which Hitler spoke in insulting terms of our people and proclaimed the necessity of 'isolating France in order to annihilate it.'"

U. S. Doctor to Treat Rich Sleepless Indian

Calcutta, Oct. 13 (AP).—Dr. F. J. Multhers, described as an American physician from Los Angeles, arrived today to treat a sleepless Indian millionaire who has had only 20 minutes' natural rest in almost three years.

The patient, Rai Habadur Ramijidas Bajoria, has offered $50,000 for temporary relief and $100,000 for a permanent cure.

Dr. Multhers took over the case after treatment with a British massaging machine had failed to improve the man's condition.

Geese in Niagara River Die in Horseshoe Falls

Niagara Falls, N. Y., Oct. 13 (AP). Acting Chief of Police H. A. Collins, of the Niagara Falls Reservation, reported today that a large flock of wild geese, flying southward, had stopped to rest today in the treacherous Niagara River and a few of them had been carried to death over the Horseshoe Falls.

Collins said a State game protector had begun an investigation to determine whether the large flock still on the river was in danger. Last year a flock estimated to number 5,000 rested in the same place and several score were carried over the falls. Rivermen estimated that the flock consisted of at least 1,000.

Toledo Votes to Study Black Legion Activities

Toledo, Oct. 13 (AP).—City councilmen today unanimously adopted a resolution for appointment of a special committee to investigate the Black Legion activities in Toledo.

Merle D. Unkle, former Toledo detective, now chief of police of Mansfield, Ohio, arrived here today to head the investigation, as it affects the police department and other city bureaus.

Vegetables May Run Auto.

Jacksonville, Fla., Oct. 13 (AP).—Alcohol from sweet potatoes, artichokes and sugar cane may propel the automobile of the future, Dr. Charles H. Herty, director of the Pulp and Paper Laboratory at Savannah, Ga., said today. The Nation's supply of petroleum is fast disappearing, he told the Southeastern Planning Conference, while products adaptable to this region have been found efficient in production of a gasoline substitute.

NOW COSTS LESS

Stir better Highballs with Mount Vernon

STRAIGHT RYE WHISKEY

BOTTLED IN BOND

Under U. S. Government supervision 4½ years old—full 100 proof

YOUR GUIDE TO GOOD LIQUORS

National Distillers Products Corporation Baltimore, Md.

London Rioters Elude Charging Police

Wide World Photo.

Communists clenching clubs and other missiles beat a hasty retreat down a side street of London's East End as police charged a barricade they threw up in attempts to prevent a parade of a Fascist organization. More than 200 persons were injured during the disorders.

Peiping Educators Call Halt on Japan

Peiping (Wednesday), Oct. 14 (U.P.). A new crisis in Chinese-Japanese relations arose today when 77 leading Peiping educators made public a vigorous anti-Japanese manifesto.

The document urges abolition of the important Tangku Treaty and its annex, the Ho-Umedzu agreement, under terms of which Japanese economic and military penetration of north China now is being carried out.

It demands a cessation of all "illegal military activities in north China" and the "halting of alien interference in Chinese internal affairs."

Japanese military commanders immediately protested the manifesto, describing it as an open challenge for settlement of Chinese-Japanese differences "by force of arms."

The manifesto was circulated throughout Peiping for additional signatures before it is sent to Generalissimo Chiang Kai-Shek in Nanking.

'Talkies' for Churches Are Forecast by Bishop

Chicago, Oct. 13 (AP).—Equipment of the clergyman of the future will include sound motion picture machines and television apparatus as well as Bibles and hymnals, the Right Rev. Henry W. Hobson, Protestant Episcopal bishop of Cincinnati, predicted today.

"The church must keep pace with modern scientific discoveries," he said in a report prepared for the House of Bishops of the Episcopal Church in the United States.

Bishop Hobson said arrangements already were under way for making talking pictures for use in Episcopal churches. They would distribute to smaller churches and missionary areas, he said, talks by noted church leaders.

End of Church Feared.

Kansas City, Oct. 13 (AP).—An "appalling" decline in the number of county churches is threatening existence of the entire denomination of the Disciples of Christ, the church convention was told here today.

Churchmen Study Peace Parley Plea

Chicago, Oct. 13 (AP).—Representatives of two great denominations today moved to throw the weight of their influence behind the movement to preserve world peace.

A resolution petitioning President Roosevelt to call an international peace conference of nations signatory to the Kellogg-Briand peace pact was introduced at the meeting of the House of Bishops of the Protestant Episcopal Church.

The suggestion was advanced before the assembly of prelates from all sections of the Nation by the Right Rev. Chauncey Brewster, Bishop of Maine, as a step to stave off the menace of armed conflict.

Simultaneously, 14 ministers and laymen converged on the First Methodist Church in the same suburb for the opening tomorrow of the annual convocation of the General Conference Commission on World Peace of the Methodist Episcopal Church. The principal action before them, said a spokesman, was election of a full time secretary to direct peace efforts.

Russia Enters Second Protest Over Rebel Aid

New Note Asks Neutrality Group to Meet Soon to Study Charges.

By the Associated Press.

London, Oct. 13.—Moiseyevich Kagan, Russian representative, tonight presented a second protest of the Spanish nonintervention committee.

The note asked that the committee be reconvened at the earliest possible date to consider again Russian protests that Germany, Italy and Portugal aided the Spanish insurgents in direct violation of the neutrality pact.

The new note, which was not circulated among members of the committee, was authoritatively understood to present concrete proposals designed to prevent future violations of the agreement.

It was recalled that the official communique issued after last week's committee meeting on the Russian charges said, "in view of the fact that no concrete proposals were before the committee on this occasion, no action could be taken on the statement made by the Russian representative."

During the last week-end informed sources expressed belief that M. Kagan would return to Moscow unless the neutrality committee met again to adopt specific barriers to foreign intervention in Spain.

At the time of the original note, it was said in Moscow authoritatively that Russia did not intend to renounce the pact unless foreign aid continued to the insurgents without the neutrality committee taking further steps.

Alden Swift Dies; Packing Executive

Chiago, Oct. 13 (AP).—Alden B. Swift, 51, a vice president and director of Swift & Co., died today in Passavant Hospital after an illness of several weeks.

He had been associated with the company since 1908, entering its employ, like most members of his family, in the livestock end of the business. Swift was the son of Louis F. and Ida May Butler Swift, and grandson of the founder of the company, Gustavus Franklin Swift. Surviving are his widow and three children, Mrs. Paul Rowman, Miss Narcissa Swift and Nathan B. Swift, and his father, all of Chicago.

NO OTHER PIANO IS SO WIDELY USED OR ENDORSED BY FAMOUS ARTISTS AND MUSICIANS

This Real Money-Saving Piano Opportunity Comes to You Direct from the Manufacturer

PROFIT-SHARING SALE DISCOUNTS

APPLY RIGHT NOW ON THE CELEBRATED

★ KIMBALL ★

AMERICA'S VERY FINEST PIANO VALUE for over THREE-QUARTERS of a CENTURY

—A SUPREME EFFORT—

EVERY MANUFACTURER HAS A MORAL OBLIGATION TO EXPAND AND PROMOTE EMPLOYMENT. The world's largest piano builders whose facilities are capable of employing over 2,500, make this second and final industrial appeal through authorized drastic price reductions, creating large disposals of stocks on hand and successfully returning to work a vast army of skilled mechanics, artisan tuners and regulators.

PRICE ADVANTAGES

WITHOUT THESE SUPERIOR MANUFACTURING FACILITIES, PIANOS OF STANDARD KIMBALL QUALITY WOULD COST ABOUT TWICE THEIR PRESENT SPECIAL SALE PRICES.—A PROOF OF GENUINE ECONOMIC SUPREMACY

WASHINGTON'S WORLD'S LARGEST PIANO AND PIPE ORGAN KIMBALL FACTORIES

THE KEY TO KIMBALL'S VALUE GIVING

WHERE THE MARVELOUSLY VOICED KIMBALL IS PRODUCED

ONLY FACTORY STORE

DEFINITE DISCOUNTS

EVERY KNOWN DISCOUNT IN THE PIANO TRADE ORIGINATES WITH THE MANUFACTURER WHO NOW OFFERS BARGAIN SEEKERS AN OPPORTUNITY TO ENRICH THEIR HOMES WITH PIANOS OF WELL KNOWN QUALITY AND AT SAVINGS WHICH ARE POSITIVELY IRRESISTIBLE

CITY'S MOST ATTRACTIVE PIANO EXHIBIT

3 SPACIOUS FLOORS OF FINE NEW PIANOS FROM WHICH YOU MAY CHOOSE

DO NOT ALLOW ANYTHING to prevent YOUR HEARING these MARVELOUS VOICED KIMBALLS —ONCE HEARD THEIR WONDERFUL TONE IS NEVER FORGOTTEN

THESE PIANOS IN ALL STYLES ARE ALSO AVAILABLE FOR RENT

RENTAL PAYMENTS CAN BE APPLIED ON THESE PRESENT SALE PRICES LATER

YOUR CHANCE of CHANCES to Secure a Good Used Piano

MANY GOOD USED PIANOS, GENUINE PRODUCTS OF THEIR ORIGINAL MAKERS ARE BEING TRADED DAILY FOR NEW KIMBALLS DURING THIS SALE FOR WHICH NO REASONABLE PRICE OR PAYMENT TERM OFFER WILL BE REFUSED. MANY OF THESE PIANOS ALTHO HAVING HAD A NUMBER OF YEARS USAGE ARE ACTUALLY BETTER INSTRUMENTS THAN NEW PIANOS BEARING THE SAME NAMES BEING MADE AND SOLD TODAY. EVERY PIANO FULLY RECONDITIONED AND GUARANTEED TO BE IN ABSOLUTELY PERFECT ORDER.

AND REMEMBER TOO, KIMBALL'S LONG TIME PAYMENT PLAN

IS ENTIRELY FREE FROM FINANCE CO.'S EXCESSIVE INTEREST CHARGES

W. W. KIMBALL CO.

Direct Factory Branch Store

721 Eleventh St. N. W.

3 Doors North Palais Royal

MADE AND MERCHANDISED BY THE KIMBALLS FOR SEVENTY-NINE CONSECUTIVE YEARS

Lansburgh's

SEVENTH, EIGHTH and E STREETS District 7575

76th ANNIVERSARY

ROBES

Unlined Brocaded 4.44

Take advantage of this Anniversary price . . . buy yourself one of these rich-looking robes with either a plain color or piped trim and look as acceptable around the house as you do in your office. Choice of black, brown, navy or maroon. In sizes small, medium and large.

Silk Lined 8.88

You'll feel like a million in any one of these silk lined, richly brocaded robes. They're smartly set off with crepe collars, cuffs and girdles, and come in navy, brown, maroon or black. In sizes small, medium and large.

LANSBURGH'S MEN'S FURNISHINGS DEPARTMENT—STREET FLOOR

SAMPLE SALE! 200 Pairs

KIDSKIN SLIPPERS

1.66

Flexible, soft kidskins as comfortable as an old shoe and very serviceable. Anticipate your Christmas list requirements and buy several pairs at this special price. They're all fully lined, have leather soles and rubber heels. Choice of black, brown, blue or wine. Sizes 7½ to 9½ only.

LANSBURGH'S MEN'S SHOE DEPARTMENT—STREET FLOOR

The Anniversary Brings

Manhattan Shirts or Shorts

3 for $1

Plain and closely ribbed, well fitting athletic shirts in sizes 34 to 46. Fine count broadcloth shorts in stripes, checks or plain white with tie sides or elastic backs. Sizes 30 to 44.

LANSBURGH'S MEN'S FURNISHINGS DEPARTMENT—STREET FLOOR

Massachusetts Chef Is Jailed In 'Leg' Murder

Held in Default of High Bail After Bags Are Found in Home.

By the Associated Press.

Weymouth, Mass., Oct. 13.—Oscar Bartolini, 50-year-old chef and handyman, held as a material witness in the investigation of the slaying of pretty Grace Asquith, was committed in default of $50,000 bail today.

Following his court appearance in nearby Quincy, Bartolini was taken to Dedham Jail.

The legs of the 40-year old photographer's model were found floating in Boston Harbor a week ago last Monday, and police are searching for the head and torso.

Assistant District Attorney George Arbuckle said Bartolini "is not under arrest, but the evidence the Government now has warrants asking high bail."

Bartolini was a frequent visitor to Mrs. Asquith's summer cottage here and early in the investigation told police he was one of the last to see her here. Detectives said yesterday they had found in his home burlap sacking similar to that in which the legs were found.

Two Detectives Leave.

John F. Stokes, captain of State police detectives, declined to disclose his plans to locate other parts of Mrs. Asquith's body, but two detectives left this morning on an undisclosed mission.

Police Chief Edward F. Butler of this town obtained from the court in Quincy a John Doe warrant for the murder of Grayce Asquith.

Footprints found in the widow's blood-spattered cottage here "positively" established her identity as the Boston Harbor sack victim, police said.

Bartolini's answers to questions, shot at him over a period of several days, were "contradictory," the district attorney claimed.

Bags Found in House.

The district attorney's announcement followed by a few hours State Detective John Dempsey's report he had found several burlap bags bearing the stamp "Maine potatoes" and a stained automobile seat in Bartolini's house.

One of Mrs. Asquith's legs was found wrapped in burlap with such a stamp. The automobile seat was taken to Boston to determine if the stains were blood.

Meanwhile, State detectives pushed their search for John A. Lyons, a friend of Mrs. Asquith. Dewing said he had learned that Lyons, a Boston salesman and former war-time aviator, had been seen in Boston within the last few days.

The district attorney said he expected to receive fingerprints of Lyons today from the Veterans Bureau in Washington and they would be compared with those found in Mrs. Asquith's cottage.

Wife Asks Divorce From Harry Curtis

Chicago, Oct. 13 (AP).—Mrs. Beatrice Curtis, 35, of Chicago, filed a suit in superior court today for divorce against Harry K. Curtis, of Washington, son of the late Vice President, Charles Curtis.

The bill charged Curtis deserted his wife February 10, 1934.

Their marriage, in Washington, November 5, 1923, was a social event at the Capital. At the time Curtis' father was a United States Senator from Kansas.

Mrs. Curtis resided in Washington before her marriage and seperation. The Curtises have no children.

Gas Routs 200 Invaders At Canada Relief Depot

Vancouver, Oct. 13—(Canadian Press).—Tear gas routed more than 200 men who broke into a relief depot today after slugging a police officer.

Seven were arrested and a number injured.

The jobless ran in the direction of the office of the British Columbia employment office several blocks away and then apparently decided to head for their usual meeting place on Cordova street.

Camalier & Buckley

Humidor and Pipe Rack

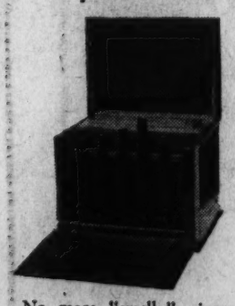

No more "smelly" pipes to disturb the wife. Holds 1 lb. of smoking tobacco and 6 pipes, all of which are entirely enclosed when not in use. Beautifully made of fine solid walnut . . . $20.00

Specialists OSHKOSH Luggage

Camalier & Buckley
Fine Leatherware
1141 Conn. Ave.
2 Doors Above the Mayflower
Expert Repairing

Stories About Animals Freshen Stodgy Facts About Our History

Girl Who Disliked Study in School Composes 'Animal Pioneers.'

CATHERINE COBLENTZ.

When she was but 8 years old, a Vermont girl sat at a book-laden table in a public library and made two important decisions—that somebody should write a history that wasn't dull, stodgy and unrelated to everyday living; and that when she grew up and wrote stories for children, she would remember exactly how old 8-year-old boys and girls are, and never "write down" to them.

The result of these resolutions is "Animal Pioneers," a history of America. The author is Catherine Cate Coblentz, wife of Dr. W. W. Coblentz, physicist at the United States Bureau of Standards.

"I wrote it for children who disliked history, because I always disliked it so heartedly myself," Mrs. Coblentz said yesterday at her home, 2737 Macomb street northwest. "I have always felt dry facts that bear no relation to life as a child sees it should never be thrust on any boy or girl. In 'Animal Pioneers.' I have been careful to keep the historical background accurate, and have made an effort indirectly to interest children in history by relating stories built around the animals who had a part in the discovery, exploration and settlement of America."

She has worked on the book over a period of four years, "though when I started out, I had no idea it would constitute a history," she said. "I was doing research for an entirely different type of book—also based on early American history—when I discovered a story of a greyhound that came over to Yucatan with the Spaniards. Later, it was found by Cortez in Mexico. In writing a narrative around it, I had to incorporate historical facts. That is how my history began."

The stories first appeared separately in juvenile magazines. A publisher finally suggested that Mrs. Coblentz combine them in a book and make the account continuous from the days of the Vikings up through the time of Columbus and on up to 1750," with animals playing the leading roles instead of men."

The author has constantly reminded herself she must not "write down" to her prospective readers. Working carefully, taking "as much pains as if I were writing a sonnet," she has endeavored to give a colorful account of "true stories hidden in history" about the bull which came to Vinland; the mule which carried Columbus; the dog which first saw the Pacific with Balboa; the horses which adventured with Cortez, Coronado, Cabeza de Vaca; the dogs which came over on the Mayflower; the Jamestown hen; the Puritan cat; the cricket of Cadiz.

New Experience.

"Seeing history from a new point of view was an experience for me. I tried to look at it through the eyes of every animal I wrote about. It wasn't difficult being a cricket long enough to see history as a cricket saw it," she added in her whimsical way, "but being a bee is hard for any length of time!"

Formerly coeditor of "Carillon," a magazine of verse published here in Washington, Mrs. Coblentz has long been identified with poetry, and is the author of many published poems. Countless times she has been urged to send her volume of verse to a publisher, but has consistently refused on the plea, "my verse is still developing. I am not yet ready to have it in a book."

She has found poetry much more difficult to write than prose, but believes "skill in one helps in the other." After all, she says, "both depend on an appreciation of words and a sense of rhythm. I have discovered that when my conscious mind is busiest with prose, poetry comes through. And I'll have to admit that when it does, I put away the prose for poetry—every time."

Sister Complimented.

While congratulatory calls came in by the dozens to Mrs. Coblentz yesterday, her sister, Dr. L. Huntley Cate, was also the recipient of numerous congratulatory messages. She opened her offices at 708 Twentieth street as associate physician of George Washington University and established a record—that of being the first woman physician connected with the university proper.

Associated with Dr. Daniel Borden, head of the health administration of the university, and with Dr. Robert Harmon, Dr. Arnold McNitt, Dr. M. W. Glover and Dr. Hornaday, she will observe regular office hours and in addition will devote some evening hours to pupils at the university. She will also be permitted to establish a private practice.

Both Mrs. Coblentz and Dr. Cate hold A. B. degrees from George Washington University, where they finished the four-year course by attending night classes during the years when they worked for the Government by day.

Dr. Cate helped to defray the cost of her medical education by working two years at the Federal Institution for Women at Alderson, W. Va. In 1935 she received her medical degree from George Washington University and served as an interne in George Washington University Hospital for a year.

Repentent Hindus Sail.

Port of Spain, Trinidad, Oct. 13 (AP).—Four hundred Hindus sailed today on a "voyage of atonement," to their native India. By returning to their homeland they hoped to erase the sin against the Hindu orthodoxy, committed when they crossed the "black ocean" to come to Trinidad as indentured laborers before the system was abolished in 1917.

THE "EDEN" HOMBURG

A REPLICA OF THE MOST FAMOUS AND POPULAR HAT IN ENGLAND

INTRODUCED **FIRST** IN WASHINGTON AT THE LEWIS & THOS. SALTZ INC. ESTABLISHMENT 1409 G STREET N. W.

. . . We copied precisely the exact BLACK HOMBURG *that England's busy young Foreign Minister wears. We tried them on a dozen smart young Washingtonians . . . the effect is astounding. We think it's the most becoming Hat for day or evening wear, we've seen in years . . . Once you see for yourself how becoming it is, you'll be emulating England's new style leader and . . . like him . . . wearing this Black Homburg on most occasions.*

$7.50

HAND FELTED BY SCHOBLE

LEWIS & THOS. SALTZ
INCORPORATED
1409 G STREET N. W.

NOT CONNECTED WITH SALTZ BROTHERS INC.

M'Nair 'Recalls' His Resignation Of Mayor's Post

City Council Ignores Plea to Withdraw Action at Pittsburgh.

By the Associated Press.

Pittsburgh, Oct. 13.—William N. McNair withdrew his resignation as mayor today, but the new city administration ignored his request for reinstatement.

Just seven days after quitting, he sent his former executive secretary to the city clerk's office with a one-sentence letter asking city council to refrain "from consideration" of the resignation.

He said he based his action on the failure of council to accept the resignation, "in a legal manner."

The city clerk sent the letter to Cornelius D. Scully, McNair's successor who holds the title of acting mayor and president of council.

Scully said:

"He isn't the mayor and he has no standing. If he wants to take any steps in court he can."

McNair's action came as a surprise and drew conflicting expressions from his opponents and supporters.

Gregory Zatkovich, the former secretary and former city solicitor for McNair, said the step was based on a law stipulating that no ordinance or resolution may be passed finally on the day of its introduction.

He set forth that council accepted a resolution to accept McNair's resignation and named Scully his successor all in the same day.

McNair, whose two years and eight months in office was filled with escapades that kept constantly in the limelight, said:

"Council didn't accept my resignation in a legal manner, so I thought I'd better straighten it all out so the city will have a proper mayor again."

Bullitt Is Greeted By French Premier

Paris, Oct. 13 (AP).—Ambassador William C. Bullitt pledged himself to efforts to reinforce Franco-American friendship on the basis of loyalty to "liberty, democracy and peace" in presenting his credentials to President Albert Lebrun today. Lebrun replied he would find the French unanimously in accord with his efforts.

The new United States envoy, who succeeds Jesse Isidor Straus, resigned prior to his recent death, brought greetings to President Lebrun from President Roosevelt "for the happiness and prosperity of your great country."

The ceremony was held in the Elysee Palace.

Replying to Ambassador Bullitt, M. Lebrun said:

"The secular friendship uniting our two nations corresponds in a manner never more clear to the instinctive wishes and thoughts of our two peoples. The principles of liberty, democracy and peace are to both peoples the objects of a veritable cult.

U. S. Dairy Aid Criticized.

Atlantic City, Oct. 13 (AP).—W. A. Wentworth, secretary of the dairy industry committee, told the International Dairy convention today the Federal Government's attempt to regulate milk markets "is proving less practical than expected."

PHILLIP-LOUISE
1727 L St. N.W.
4 Doors East of Conn. Ave.

An Event for Larger Women

BUY this week at Phillip-Louise.

UNUSUALLY large assortment, specially priced.

YOUR gown in smart afternoon, tailored, dinner and evening, is waiting for you. Every dress over 38 is specially priced. Exceptional values that cannot be equaled.

$10.95 to $59.50

Sizes 38 to 46 and half sizes.

"See Ets and See Better"

If your child has never reached the point of efficiency in school that *you* feel a child of yours should reach, the trouble may be due to eyestrain. Better have his eyes examined now.

ETZ
Optometrists
608 13th N.W.
(Bet. F and G N.W.)

WOODWARD & LOTHROP
10TH 11TH F AND G STREETS
PHONE DISTRICT 5300

Regal, Royal Velvet
Evening Wraps
Exceptionally Priced
$16.95

Exquisite quality velvet—black, royal, petunia, fuchsia, crescent green, and coronation red and blue. A splendid selection of styles, a long Princess coat, bouffant cape, three-quarter style for the woman, and others, with intricate shoulder and collar treatments, and all fully lined.

FORMAL ROOM, THIRD FLOOR

Woodthrop Evening
Foundations
Beautifully Mold the Figure into the Princess Line

Above all others, the all-in-one garment is probably the most satisfying for evening, molding the whole figure in an unbroken line, leaving no chance for unsightly above-the-waist bulges. Fashioned of fine imported batiste and elastic, lightly boned in front, exquisite appliqued lace, and low-cut back. **$15**

CORSETS, THIRD FLOOR.

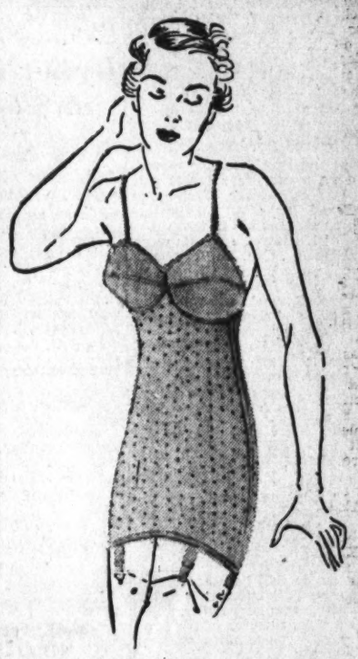

Kleinert's
Sturdi-Flex Foundations

Durable elastic Sturdy-Flex, a fabric chiefly of rubber will persuade your bulges to smoothness. Tiny perforations permit the skin to breathe. The shoulder straps are adjustable. Sizes 32 to 44.

Also in a girdle, stockinette lined, $1.25. Full-length garment shown. **$1.95**

NOTIONS, AISLE 22, FIRST FLOOR.

You Are Invited to 'Atten' the Second Lecture on

"The Place of Needlepoint in the Home"

by Miss Janis Addison, Needlepoint Expert.

Thursday, October 15th, at 2:30 P. M.

Conference Room Seventh Floor

+

Selling of Needlepoint Pieces

Special $1 to $40

ART NEEDLEWORK, SEVENTH FLOOR.

And With Your
Salad Bowl
A Plate, A Fork, A Spoon
All for $1

Clear glass in a quaint blocked design, the glass fork, spoon, plate, and bowl all matching. Quite unusual at this very low price, and a cheering addition to any table.

GIFTS, SEVENTH FLOOR, AND AISLE 14, FIRST FLOOR

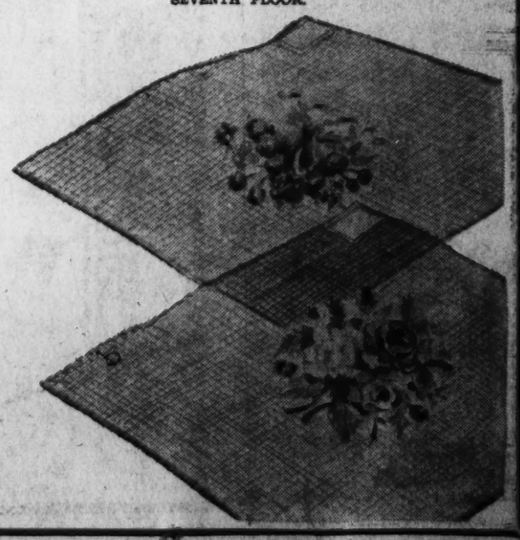

Samuel Scalin, Wife Marking Golden Jubilee

Barber to Three Presidents Other Notables Wedded 50 Years.

Samuel Scalia, the barber, whose skill with scissors, lather and razor made the lives of the late Presidents Harrison, Theodore Roosevelt and Taft tonsorially happier, today will celebrate his golden wedding anniversary, with Mrs. Scalia beaming at his side as they receive their guests in their home at 3210 Warder street northwest.

For it was on an idyllic October 14, 1886, that young Scalia, not long in these United States from his native Palmero, Italy, took pretty, olive-cheeked Francis Bonvaries for his bride. Then they went riding away in a handsome carriage, and lived happily ever afterward.

Such a bright day it was when Samuel and Frances took their vows. Leaves danced in the street like gypsies. The bride's cheeks were ruddy as the apples on the trees! It was spontaneous and gay that day, and after the ceremony there was singing and the guests drank the red and white wines of Palmero.

Samuel Scalia was one of the best barbers in the New World he had left Italy to conquer. Besides a positive genius for his trade, which he made into an art, he was popular because of his geniality. He could talk on most any subject, and he had a merry twinkle in his eye and a hearty laugh that made him a magnet, attracting friends.

Served Presidents.

Besides the Presidents he served, there were many other greats and near-greats in prewar Washington who shared his attention professionally as well as his friendship.

Three of his favorite clients were Admiral Dewey, Gen. Phillip Sheridan and the late Charles Glover, the financier.

"Tell me, Samuel, what do you think of this and that?" they would ask as he attended them.

And Samuel Scalia would answer.

Outside it was an adolescent world—an adolescent America. Automobiles were snorting curiosities. The hansom cabs rattled along. The movies, when seen, might be viewed as though through a rain of cinders. Bleriot had just flown the channel. Europe was an armed camp, but nothing would ever come of it. Barbering went on, just as conversation of the sort familiar to Samuel Scalia and his distinguished clients. Men's privileges.

Children to Join Fete.

Today Scalia will be absent from the shop he still operates at 1706 Pennsylvania avenue northwest.

There are six children of the happy marriage he made half a century ago. These are Joseph Scalia, Mrs. Vito Radice, Paul Scalia, Mrs. William J. Grenfell, George Scalia and Mrs. S. Sidotti. In addition, there is an adopted daughter, Miss Amelia Scalia. There are eight grandchildren, too, who will wish their grandparents many happy returns of the day.

Samuel Scalia was born in 1865 and came to the United States when he was 16. Mrs. Scalia is a native of Washington. She was an active member of the Red Cross during the World War.

The wine of Palmero will flow out at the Warder street home today, just as it did 50 years ago, when the world of the Scalias was begining and the future was a fascinating mystery ahead.

Celebrate Golden Wedding Day

Harris & Ewing.

MR. AND MRS. SAMUEL SCALIA.

Hotel at Frot Royal Is Sold to Realtyman

Front Royal, Va., Oct. 13 (AP).—Sale of the Afton Inn, the only hotel here since the historic Strickler House closed a year ago, to T. S. Duncan, real estate man, was announced today.

Duncan said he would remodel, enlarge and re-equip the building. Since completion of the Skyline Drive to Front Royal and the permanent opening of the Shenandoah National Park, visitors have multiplied.

Sleeper 'Flattened' By Car Sues Cousin In $25,000 Action

A quiet summer nap on the cool, shady grass of a farm near Forestville, Va., that was interrupted when an automobile driven by his cousin ran over him, was made the basis for a suit for $25,000 in District Court yesterday.

The suit was brought by Robert A. Poole, 1516 Columbia road northwest, against Dr. Bernard A. Poole, of Herndon, Va.

Robert Poole claimed he had sought a peaceful nook in which to take a few minutes' repose after helping Paul A. Pullman, owner of the farm, dig a well. He was asleep, he said, when his cousin, a veterinarian, got into his automobile to drive away. Not seeing the sleeping man, the machine was driven over him, inflicting serious and permanent injuries.

Oil Official Dies.

Essex, Conn., Oct. 13 (AP).—Frank R. Abbey, president of the Sands Petroleum Corporation, of Tulsa, Okla., died early today aboard his yacht Coweta at anchor in the Connecticut River here. Abbey had been cruising in Connecticut waters all summer with his wife.

Corinna Loring Death Mystery 'Break' Hinted

Investigators to Appear Before Prince Georges Grand Jury Today.

Continued from Page 1.

school, called for Corinna at 8:40 p. m. He said afterward that the house was dark, except for a small light over the radio. Corinna was gone. Tear said he waited until 9:15 p. m. then wrote a note to Corinna and hurried to St. Elizabeths Hospital where he was on the night shift.

Mrs. Loring, returning from church, thought Corinna had eloped. The next day, however, she became alarmed.

On Wednesday, the day he was to have been married, Tear visited newspaper offices, submitted photographs of Corinna and asked for assistance. The photographs were published Thursday. Two days later they were published again, but this time under headlines saying that Corinna Loring's body, bearing signs of murder, had been found.

There has been a lull in the investigation now for several months.

The only mention of Corinna Loring has been in connection with the periodical arrests of Tear's brother, George Tear, described by police as a "small-time racketeer." He was arrested in connection with the shooting several months ago of Joseph Edward O'Brien, said by police to be the work of the Warring "Foggy Bottom" gang. Tear was out on bond in that case when he was arrested again on a liquor case.

New Rose Named Mrs. Carter Glass

Lynchburg, Va., Oct. 13 (AP).—A new variety of rose, discovered and developed by a Lynchburg florist, has been named Mrs. Carter Glass, for the wife of Virginia's senior Senator.

The Mrs. Carter Glass rose is of a peach pink, apricot shade. By budding and grafting, W. M. Doyle, jr., built up a stock of 2,000 plants which were ready for the first cutting last week. A patent has been applied for and the rose will be ready for the public by spring.

Doyle said his firm expects to introduce the rose on a national scale next year. It is the first hothouse rose to be developed in the South by a commercial grower, he said.

Father Walsh to Speak.

The Rev. Edmund A. Walsh, vice rector of Georgetown University and authority on Russia, will speak at 8 o'clock tonight on "Democracy—An Answer to Communism."

Auction at Warrenton.

Warrenton, Va., Oct. 13.—The Virginia Aberdeen-Angus Breeders' Association, will hold an auction here beginning at 10:30 a. m. Monday. According to Charles T. Neale, secretary, Gordonsville, 36 head will be offered.

Sir Godfrey Collins Dies.

London, Oct. 13 (AP).—Sir Godfrey P. Collins, 61, secretary of state for Scotland since 1923, died today in Zurich, Switzerland, where he became ill during a holiday.

OLD GOLD AND SILVER will bring you CASH AT SELINGER'S look for the big clock 1107 F STREET N.W.

POST WANT ADS PAY.

In a New Small Size—and a Low Price

Chickering

Its fame is founded on its unquestioned worth—*only the Finest Materials Go Into the Making of a Chickering.*

$595

Delivered in Washington Including Bench, $625

EASY TERMS Trade in your old-style piano.

ARTHUR JORDAN CHICKERING PIANO MASON & HAMLIN 1239 G Street Corner 13th N.W.

• ESTABLISHED 1865 •
IN NOVEMBER
Election Takes Place
That is the presidential election; but in every month of the year wise buyers of lumber and millwork choose quality and accept no substitute for it, such as price. Washington has followed Barker for 72 years!
GEO. M. BARKER • COMPANY •
LUMBER *and* MILLWORK
649-651 N. Y. Ave. N.W.
1523 7th St. N.W.
NA. 1348, "The Lumber Number"

Only 6 DAYS LEFT

THE NEW TELEPHONE DIRECTORY CLOSES OCTOBER 20

To order a telephone, extra listings, or advertising in the yellow pages just call

MEtropolitan 9900

Chesterfield *Wins*

... they're milder

they have a more pleasing taste and aroma

© 1936, Liggett & Myers Tobacco Co.

Minister Wins William Hard's Letter Contest

'Abominates Persecution' of Foes by New Deal, Says Kansas City Pastor.

A Kansas City minister who wrote that "I abominate the persecution of people who are opposed to the New Deal," was announced last night as the winner of first prize in the William Hard letter-writing contest on "Why I Have Changed from Roosevelt to Landon."

He is the Rev. Albert H. Eggleston, of First Presbyterian Church, Kansas City, Mo., and receives $500 for his efforts. Second prize of $300 in the contest, conducted by Hard under sponsorship of the Republican National Committee, went to Jack Murray, a laborer, of Fort Wayne, Ind. Tied for third prize, each receiving $200, were Mrs. L. S. Robison, Turley, Okla., and Mrs. Otto Hasek, of St. Louis, Mo.

"In 1933 I was for Roosevelt because it seemed that at last we were to have effective action toward alleviating the terrible distress caused by the depression.

"I have changed to Landon because I have ceased to believe in the sincerity of Roosevelt, because Roosevelt cannot escape responsibility for the acts of Farley, Hopkins, Tugwell and others.

"Because millions of unemployables have been created by the bungling, wasteful, methods of the WPA.

"Because of the wreckage of the principle of the civil service and the political exploitation of the hunger of millions of needy people.

"Because of the increasing cost of living, and the increasing burden on all types of business caused by ever-mounting taxation.

"Because I believe that the power and functions of the Supreme Court must be safeguarded.

"Because I believe that the centralization of power is becoming a real menace to our institutions.

"Because I abominate the persecution of people who are opposed to the New Deal.

"Because I believe Landon to be sincere, courageous, sagacious, and fundamentally sound on social, economic and moral issues."

Taxes Ruining Nation, Republican Rally Told

Present day high taxes are ruining the Nation, Judge John H. Connaughton asserted in an address before a rally-meeting of the Arlington County Republican Club in Cherrydale Firemen's Hall last night.

"What this country needs in the White House today is someone with respect for the Constitution," declared Judge Connaughton.

Speakers included Capt. Crandall Mackey, former Commonwealth's attorney.

President's Mansion Before It Became the White House

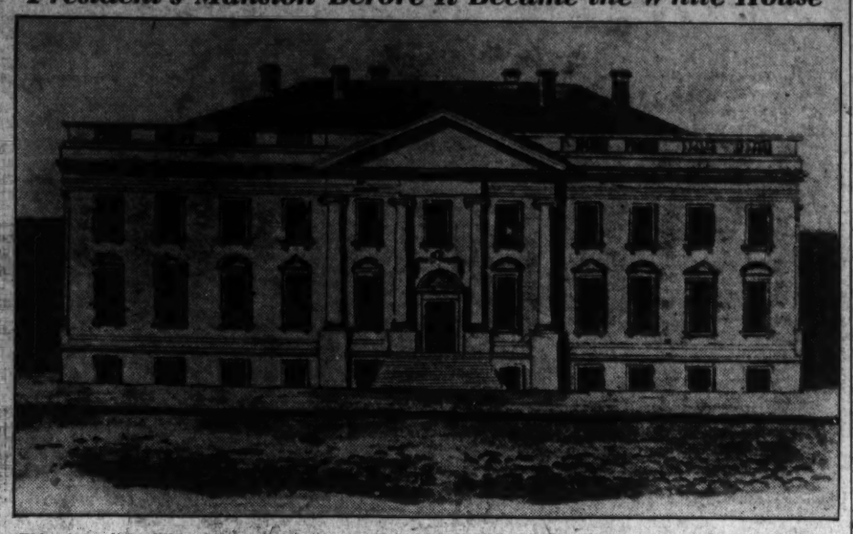

This view of the White House shows the structure as it was in 1807. It became the White House when its sandstone walls were painted white after it had been burned by the British in the year of 1814.

144th Birthday Is Celebrated By White House

Receptive to Few, Scornful of Many, Edifice Views Years Serenely.

Continued from Page 1.

scription was placed on a metal plate, and this was sandwiched between stones in such a way as to be invisible.

If that were done at the White House, locating the edges of the metal plate would be more difficult than in the case of most structures, for the historic mansion, thanks to the efforts of the British to destroy it, has been plastered and painted many times in the interval.

But suppose the mystery were solved, the cornerstone located? What would happen? The answer is nothing. When a cornerstone is hollowed out and stuffed with a Bible, coins, newspapers and the like, it is meant to be a legacy to the archeologists of a far-distant today. Old as it is, the White House is not yet ready for the archeologists.

The current speculation is simply in answer to a long-felt curiosity, and that it could come at this particular time shows how little attaches of the White House are disturbed by the quadrennial battle over who is going to live in the mansion.

One reason for the lack of information concerning the White House corner-stone laying may be found in the fact that not much importance was attached to the structure at first.

True, George Washintgon selected the site—a cornfield, part of the David Burnes farm that extended south to the Potomac River. True, too, the city commissioners offered $500 for the best plan, a prize that was won by James Hoban, architect from Dublin, Ireland.

But the failure of Congress to provide money for making the White House comfortable in those early days would indicate that not a great deal of attention was given it.

The mansion, modeled after the palace of the Duke of Leinster, in Ireland, was first occupied by President and Mrs. John Adams, who moved there in November, 1800, the year Washington became the seat of Government. At that time it was far from complete, and much discomfort was experienced, particularly as to heating and lighting. The east room, now the most ornate in the house, then was used to dry the family wash.

The White House was not finished until 1826. Then and for many years afterward it obtained its water from springs in the vicinity of what is now Franklin Square.

The President's House, as it was first called, was damaged considerably by a fire started by British soldiers, who invaded the city in 1814 and sent President Madison and his vivacious wife, Dolly, scurrying for safety.

The mansion was restored by Hoban. White paint was applied to hide the discoloration caused by smoke, and the structure since has been known as the White House.

The White House caught fire a second time during the regime of President Hoover, but the damage was confined to the executive office. While repairs were being made, President Hoover used the office of Gen. John J. Pershing in the State, War and Navy Building.

Hitler Is Called 'Nearly a Saint'

Edinburgh, Oct. 13 (U.P.).—Adolf Hitler "is as near a saint as any man can be," Lord William Scott told the Scottish 1924 Club today.

"He does not smoke, swear nor drink, and has no vices at all—altogether a very tiresome sort of man," he said.

Lord William said Hitler had a grip on Germany such as never possessed by anybody, "not even Frederick the Great."

"Hitler has a vast belief in himself that he wants to take Ukraine from Russia," he said. "The Ukrainians never felt themselves a part of Russia, and I have no doubt the Germans will find a certain amount of Ukrainian support if they ever find their way there. The trouble is that every country in Europe will try to stop the Germans from getting there."

EDUCATIONAL.

Columbia School of COMMERCIAL ART
Cartooning, Fashion Illustrating,
Commercial Illustrating, General Commercial Art, Interior Decoration and Architecture, Architectural and Landscape Rendering.
Columbia "Tech" Institute
PAUL J. LEVERONE, Principal
Also Drafting, Engineering and Trade Courses—Day or Eve. Classes.
1319 F St. N.W. MEt. 5626
Send for Catalogue

Byrd Predicts Spending Rise If Landon Wins

Asserts Republican Offers No Good Substitute for Present Relief.

By the Associated Press.

Richmond, Oct. 13.—Senator Harry F. Byrd (Democrat), Virginia, predicted in an address tonight that if Gov. Alf M. Landon is elected President and his pledges are redeemed "an increase in public spending will be necessary."

"Taxpayers should take note that Gov. Landon, if elected, proposes to finance not only the cost of social security and old-age pensions, but the new farm bounty as well by direct and visible taxes," Senator Byrd said.

The Virginia Senator, making his first address of the campaign, said the Republican Presidential nominee declared the New Deal destructive of the American system of government, and then "proceeds to embrace all the particular measures that identify and characterize the so-called New Deal.

Relief Expenditures.

"So far as relief expenditures are concerned," Senator Byrd continued, "Gov. Landon offers no constructive substitutes for the present system of relief and offers no program of reduction of expenditures except such as may be possible by the improvement of general business conditions which would equally benefit a Democratic Administratioin."

The Senator, who is recuperating from a recent illness, spoke only to a radio audience. He took cognizance of use by the Republicans of his own criticisms of certain measures of the New Deal, asserted he had no apologies for his record and called attention to his support of other Administration measures.

EDUCATIONAL.

SPANISH SCHOOL OF WASHINGTON
Prof. from Spain. Conversational method. Rapid Progress. 1343 H St. N.W. NAt. 9369

Accountancy
Pace Courses: B. C. S. and M. C. S. Degrees. C. P. A. Preparation. Day and Evening Classes; Coeducational
Send for 30th Year Book.
BENJAMIN FRANKLIN UNIVERSITY
TRANSPORTATION BLDG. MET. 2515

National University
REGISTRATION NOW OPEN
SCHOOL OF LAW
School of Economics and Government
Registrar's Office
Open for registration 9 a. m. to 7 p. m.
818 13th STREET N.W.
Telephone NAtional 6617

Your Respect Is Almost Instinctive

86.8° PROOF
Available in various sizes

The Haig & Haig reputation for unexcelled quality is deeply rooted. You order it with an almost instinctive conviction that it deserves the highest respect a Scotch can receive. No other Scotch can bestow quite the same degree of superiority! The "Five Star" is 8 years old; the "Pinch Bottle" over 12 years old.

Haig & Haig
BLENDED SCOTS WHISKY
SOMERSET IMPORTERS, LTD. • NEW YORK • CHICAGO • SAN FRANCISCO

BELL has built the Largest Cash Clothing Business in Town by giving men extra Quality for Less Money

Bell Is Ready for Fall
with a quality line-up of 10,000 New Fall SUITS and TOPCOATS

Starting with one small store more than 21 years ago, BELL has built Washington's largest CASH clothing business as a result of constantly giving more quality, styles fresh from every style source and better tailoring at a rock bottom, minimum profit price. It is the elimination of costly charge accounts that brings our price down so low. If you want to see how expensive charge accounts are, then, by all means, compare BELL clothes with those costing $30, $35 and more. Come in today or tomorrow! See the new style and fabric hits sponsored by the world's best-dressed men.

SUITS TOPCOATS OVERCOATS & TUXEDOS
18.50

Bell's Customized Suits and Topcoats
22.50
Designed by nationally famous Ted Lewis, embodying every fine feature found in the most expensive clothes.

★ USE OUR FAMOUS LAY-AWAY PLAN
Come in and make your selection. Leave a small deposit and we will reserve your suit or topcoat for Fall. You may pay on your selection as you get paid

BELL Clothes
Store No. 1 916 F Street
Store No. 2 721 14th Street
Store No. 3 941 Pa. Avenue

The Washington Post

Registered in U. S. Patent Office.
An Independent Newspaper.
(Published every day in the year.)

Eugene Meyer, Publisher.
Floyd R. Harrison, Comptroller.

The Associated Press is entitled exclusively to use for republication of all news dispatches credited to it or not otherwise credited in this paper and local news of spontaneous origin published herein. Rights of republication of all other matter herein are also reserved.

OFFICES OF THE WASHINGTON POST.
New York, N. Y. ..... 270 Madison Avenue
Chicago, Ill. ..... 360 North Michigan Avenue
Detroit, Mich. ..... 3-241 General Motors Building
St. Louis, Mo. ..... 205 Globe-Democrat Building
San Francisco, Calif. ..... 742 Market Street

DELIVERED IN WASHINGTON.

Daily, Sunday, 1 yr.	$7.80	Daily, Sunday, 1 week	15c
Daily only, 1 yr.	5.20	Daily only, 1 week	10c
Sunday only, 1 yr.	2.60	Sunday only, per copy	5c

BY MAIL—MARYLAND, VIRGINIA, WEST VIRGINIA AND NORTH CAROLINA.

Daily and Sunday		Sunday Only		Daily Only	
One year	$9.00	One year	$4.00	One year	$6.00
Six months	5.00	Six months	2.00	Six months	3.50
One month	.85	One month	.40	One month	.60

OTHER STATES, MEXICO AND CANADA.

Daily and Sunday		Sunday Only		Daily Only	
One year	$11.00	One year	$4.50	One year	$7.50
Six months	6.00	Six months	2.50	Six months	4.00
One month	1.00	One month	.45	One month	.70

All Subscriptions by Mail Payable in Advance.

Entered at the Postoffice, Washington, D. C., as second-class mail matter.

TELEPHONE NATIONAL 4200.

Wednesday, October 14, 1936.

The People's Counsel.

Regardless of any rumors that may have reached the ears of People's Counsel Roberts, no one acquainted with his energetic public service will suspect him of resigning because of differences with the Public Utilities Commission. On the contrary, his resignation must be connected with the completion of various cases and projects on which he has worked ably and conscientiously.

Having gained wide experience, and fully established his reputation as a capable champion of the public welfare, Mr. Roberts now wishes to turn his activities into more remunerative fields. His decision will be regretted by many, for his outspoken demands for community betterment are closely associated with various notable achievements.

It does not follow, however, that the position of people's counsel should be abolished. Certainly it would be a mistake to assume that all the important problems involving the interests of the public and the local utilities have been solved. The need for aggressive championship of consumer interests is likely to be as great in the next few years as it has been in Mr. Roberts' term of service.

The retiring people's counsel suggests that with the abolition of his office the P. U. C. should be granted a full-time general counsel who would be independent of the corporation counsel's office. At present an assistant corporation counsel serves as attorney for the utility regulating agency. Its need for competent legal services is apparent. But such an official could not take the place of the people's counsel.

Many States have found it advisable to hire expert attorneys to represent the interests of consumers before utility commissions. In this way the viewpoint of the public as well as that of the utilities can be laid before quasi-judicial regulatory bodies. Especially in the District, where public opinion is often pitifully inarticulate, an experienced attorney to "represent and appear for the people" can render essential community service.

The value of the position depends largely upon the individual selected to fill it. But experience of the last few years indicates that competent advocates for the people can not be readily found.

In Opposition Territory.

When Col. Knox carried the Republican Presidential campaign into Virginia and Carolina, he probably had no great expectations of swinging these traditionally Democratic States away from their political moorings. No doubt the same is true of President Roosevelt's invasion of Kansas. Yet the President made eight talks in his flying trip across Gov. Landon's home State, in addition to his major address just across the river in Kansas City, Mo. And Col. Knox's address at Richmond was one of the most effective he has delivered since his nomination.

In both instances there seems to be a healthy recognition of the fact that national campaigns serve a larger purpose than the election of a President and Vice President. If the candidates were interested solely in the results on November 3, their activities would likely be entirely confined to the known doubtful States, most of which cluster around the Great Lakes. In all probability the outcome will turn upon the decisions of the voters in some 16 States. Yet the entire country is vitally interested in that decision, and each section is certainly entitled to a presentation of the issues from authoritative sources.

Political strategists too often neglect areas that are known to be sympathetic to the opposing party. Usually the "solid South" is regarded as so surely Democratic that little effort is made by the Republicans even to present their case in that region. Of course, this customary indifference toward the South is itself one reason why the section remains overwhelmingly Democratic. Merely from the long-range viewpoint of his own party, therefore, Col. Knox is far from wasting his time below the Mason and Dixon line.

If an election is to serve its greatest purpose, it must clarify national problems as well as give temporary mandate to executive and legislative officials. Too often, of course, the real issues are confused by propaganda and insincere lip-service to political slogans. When all ballyhoo has been discarded, however, there remains in the debates of every campaign a tremendous amount of valuable information about governmental policies. First-hand delivery of this information should not be denied to any section of the country.

Col. Knox has been especially energetic in carrying the G. O. P. message throughout the country. In this respect his record stands out in sharp contrast to that of Vice President Garner who, second only to Dr. Tugwell, is at present the real forgotten man.

Mr. Landon's Relief Program.

To criticize the flagrant shortcomings and abuses of the Administration's relief program is all too easy. To offer an alternative program, sufficiently detailed to carry conviction that in operation it would prove both less extravagant and more efficient, is a much harder undertaking.

It is, moreover, a task particularly difficult for the Republican candidate. Neglect of unemployment policy during previous post-war Republican Administrations is obviously partly responsible for the crudity of New Deal improvisations in this field.

Therefore Gov. Landon's speech at Cleveland, in which he sketched a "broad outline" of his party's position on relief, must for two separate reasons be regarded as one of the most important of the campaign. In the first place it gave a sufficiently clear picture of the way in which the relief problem would be handled in the event of Mr. Landon's election. In the second place it showed that this procedure would be very different from the traditional laissez faire assumption that government is under no obligation to provide either employment or assistance for those unable to find work.

It is a sign of thoughtful approach to the relief problem that Mr. Landon advocates a nation-wide network of public employment exchanges as a fundamental part of his program. "We must see to it," he says, "that our workers on relief are put in touch at once with such jobs as are available. If I am elected we will provide an efficient employment service. That means a service which will bridge the gap between the relief rolls and a reviving industry willing to play its part in the movement for recovery."

As all students of unemployment relief have long recognized, there is an essential relationship between the payment of benefits to the unemployed and the presentation of jobs available for the unemployed.

Whether the benefit payment takes the form of outright dole, unemployment insurance or work relief, it is in all cases necessary to establish some such check on the recipient as only a public employment service can provide. The relief payment should always be made contingent on demonstrated willingness to accept employment at current wage rates wherever such employment is available. Otherwise relief will rapidly degenerate into subsidies to the work-shy, from which the Administration's program is now scarcely distinguishable.

Another very important reason for making all relief payments through public employment offices is that only thus can adequate and current statistics on the volume, nature and incidence of unemployment be collected.

Mr. Landon spoke conservatively when he called it "inexcusable" that after nearly four years in office the Roosevelt Administration has no real knowledge of how many unemployed there are, nor who they are, nor where they are. The fact that Administration leaders still talk loosely about "taking a census" of the unemployed shows that they have not merely failed to solve the fundamental problem in unemployment relief, but that they do not know how to solve it.

This is further attested by the continuing failure to achieve adequate co-ordination of the present Federal-State employment service and the entirely separate relief agencies. Although the Department of Labor, on relatively trivial outlay, has built the basis of an excellent employment exchange system, Mr. Harry Hopkins and his subordinates give it only such co-operation as seems to them desirable.

It is to be gathered from Gov. Landon's Cleveland speech that, if elected, he would as soon as possible give the non-political employment service, which is able to apply the essential work-test to all relief applicants, supervision over the relief outlays. Such a move would be an enormous step forward and without any curtailment of relief to the deserving would soon result in enormous savings through the elimination of duplicating and competing administrative offices.

Mr. Landon makes still another suggestion of fundamental importance in demanding that the local communities should themselves determine such work-relief projects as are undertaken. Here again the New Deal made a good start and then fumbled through administrative incompetency. The National Resources Committee, co-ordinating the work of the State Planning Boards, was supposed to do exactly what Gov. Landon now urges. But Harry Hopkins, running wild with the billions placed as his disposal, has throughout virtually ignored the carefully planned projects which have been drafted by these competent local agencies.

It is easy to see certain qualifications which might have to be made in Mr. Landon's proposal to return the administration of relief to the States. The efficient employment service which he advocates might well need to come under more strongly centralized direction in localities where cheap politics interfere with its effective functioning. But if the employment exchange system were further federalized and manned by competent technicians, as is now largely the case, it would be the easier to divest the Federal Government of the direct relief activities which it has bungled so terribly and at such enormous cost.

That is the essence of the relief program sketched by Mr. Landon at Cleveland. And it is a safe bet that no Administration spokesman will be able to deny its superiority to that now in effect.

Another Step Forward.

The agreement reached between the United States, Great Britain and France for the regulation of the flow of gold between them is a natural but nonetheless highly desirable outgrowth of the tripartite accord of September 25.

That "gentlemen's agreement" was designed to prevent a currency war from developing out of French devaluation. It also pledged the three governments to work together for de facto stabilization of their exchanges. The new agreement provides the needed mechanism whereby last month's good resolutions can be carried further toward constructive results.

Since the devaluation of the franc, the dollar has been the only major unit having a fixed value in terms of gold, therefore the only measuring stick by which currencies could be valued in relationship to other currencies. Thus, if there is to be monetary stabilization, the dollar is the peg upon which such hoped-for action must be hung.

When France went off gold, however, existing Treasury regulations regarding the outward flow of the metal served as a barrier to stabilization. The export of gold from this country was prohibited except to nations that permitted the export of gold to us, i. e. to gold standard nations. Dissolution of the gold bloc has now permitted establishment of a new, though as yet rather shaky and highly-restricted, gold standard. The implications of this for the restoration of international trade are of course far-reaching.

Within undetermined limits, violent fluctuations in the exchanges will henceforth be prevented, first through the operations of three equalization funds acting independently and, second, through governmental transfers of gold, which is thus re-established as a medium for settling international balances.

That the new agreement may prove a real forward step toward real stabilization is obvious. Yet it must be pointed out that it is subject to cancellation on 24 hours' notice. None of the three powers is as yet prepared to establish a fixed and permanent gold ratio for its currency. Even this country, where a fixed price for gold has obtained since January, 1934, still reserves the right to change that price if circumstances warrant such a step.

Nevertheless it is probable that the escape clause will not lightly be invoked; that the three great democracies will actually carry out the agreement in such a way as to hasten the end of the long period of monetary uncertainty. There is no need to overestimate what is achieved in order to recognize its potential importance for a world still terribly disordered.

High Browsing.

There is a nostalgic lament today over the fact that book-browsing, as such, has been outmoded. Some say this is due to the rise of book stalls in drug stores. The bibliophile derives little pleasure looking for a first edition Anthony Adverse among the ice cream sodas. Other diehards claim the joys of browsing died an unnatural death when book clubs and libraries on wheels began to flourish. The clubs work on the order of an automat—put in your money and have a book thrown in your face. The rubber-tired library is a sort of mental missionary for people in out-of-the-way communities. In other words, the easy accessibility of books has put browsing in the class with petticoats—obsolete and unnecessary.

Last summer New York City even boasted a park Parnassus, where bench sitters could have all the comforts of a home library. And now, in keeping with the times, airplane companies are selecting and installing books for the pleasure of their passengers. The Pan-American Airways has just compiled its first transpacific "flying library." Among the 15 books which will amuse ocean-hoppers on the China Clipper, Hawaii Clipper and Philippine Clipper is James Hilton's "Lost Horizon." Perhaps the Pan-American hopes that Mr. Hilton will do for traveling by air what "It Happened One Night" did for traveling by bus. At any rate it will succeeded in putting a few volumes on a plane with book prices—sky high.

An astronomer says he has found several holes in the Milky Way. Maybe he has located the strainer.

"Even your best friend won't tell you."—Headline of an ad. Of course not; he wouldn't be your best friend if he did.

One kind of jackass you can recognize by the size of his ears; another, by the empty space between them.

All you need to know about efficiency experts is that they were the first ones to lose their jobs when the depression struck.

In some cases an after-dinner speaker is a man who came after dinner.

Hope Springs Eternal—

Letters to the Editor

All communications must carry the writer's name and address, though pen names are permitted at the Editor's discretion. In fairness to other correspondents, brevity is requested. Letters are subject to condensation.

Legitimate Protest.

To the Editor of The Post—Sir: You will, I hope, afford a daily reader opportunity to correct one or two painful inaccuracies in a news item in The Post of October 13 concerning award of the degree of doctor of philosophy, by the Brookings Institution, to Messrs. Leo Pasvolsky, Lewis Meriam and the undersigned.

Your reporter, after noting that Dr. Pasvolsky is a Russian by birth, asserts that he is "the author of many books dealing with Russia and communism." Next to Agatha Christie, Dr. Pasvolsky is one of my favorite authors and in his truly fascinating studies on monetary issues it is difficult to discover anything even remotely bearing on the philosophy of communism. Since Dr. Pasvolsky is now with the Department of State, I take it this is an insidious effort to link bolshevism with the New Deal. Of course, you are at liberty to make such unwarrantable suggestions on your editorial page. But I do think you might try to keep your news columns impartial.

With reference to myself, your paper states that "this year he was awarded the Pulitzer Prize for his editorials on League of Nations affairs." Since you have pretty well placarded the town with previous statements that your editor received this prize for generally "distinguished editorial writing," I cannot understand your present entirely mistaken effort to particularize. Incidentally, reading The Post alone, one might entirely ignore the fact that your editor did not receive the Pulitzer Prize for editorial writing, but merely shared it this year with Mr. Parker, of the Scripps-Howard chain.

In spite of its shortcomings, I am very fond of The Post and shall probably continue to read it faithfully. But let me assure you, sir, that it took all the philosophy with which I have been recently doctored to maintain my equanimity at the above examples of reportorial license.

FELIX MORLEY.
Washington, Oct. 13.

Not Publicity Seekers.

To the Editor of The Post—Sir: In a letter to The Post, commending it upon "its sound and eminently fair editorial of October 8 with respect to the decision of the Public Utility Commission in the matter of the operation of the one-man car," Mr. Thomas J. D. Fuller states a defense of the Capital Transit Co. and its stockholders and then takes an unwarranted slap at citizen associations and publicists for the public good, whom he terms "publicity seekers," simply because they differ with his views, and endeavor to point out the evils in the whole traffic and transportation system in this city.

There is no plausible excuse for ridicule of a person who signs his name to a letter to the editor as a matter of good faith. Would Mr. Fuller, whom, I presume, signed his right name to the letter, like to be placed in the category of a "publicity seeker?" Of course not.

Mr. Fuller is like the rest of us who wrote letters—but he is a publicist who has come to the defense of his own position, the stockholders and the premises of the Capital Transit Co. I respect him more for the honor of having signed his name to that letter. I dislike the man who conceals himself behind a cloak to flail critics who disagree with him.

FREDERIC G. FROST.
Washington, Oct. 12.

Analyzing Poll Returns.

To the Editor of The Post—Sir: In the October 11 edition of The Post, a letter by Frank R. Murphy complained of the fact that the Literary Digest poll showed a greater number of 1932 Republican ballots than Democratic.

Using the latest figures available, I have tried to adjust the results to meet his objections. Forty States are now listed with 591,120 1932 Republican ballots and 530,183 1932 Democratic ballots. In 1932 those 40 States cast 21,119,994 votes, or 59.12 per cent, for Roosevelt, and 14,603,045, or 40.88 per cent, for Hoover.

To adjust the 1936 poll to that ratio, we must deduct 224,520 1932 Republican ballots, using only 366,500 1932 Republican and 530,183 1932 Democratic ballots.

Since the 591,120 1932 Republican ballots were distributed 86.42 per cent for Landon, 12.11 per cent for Roosevelt, and 1.47 for Lemke, the 1932 Renublican excess of 224,520 ballots must be deducted in like ratio, depriving Landon of 194,030, Roosevelt of 27,189, and Lemke of 3,300.

The result of Digest poll then reads:

Landon	519,421
Roosevelt	458,203
Lemke	41,525

ROBERT S. BRUNDAGE.
Washington, Oct. 11.

"Sounding Brass."

To the Editor of The Post—Sir: This letter is prompted by a recent ruling of the school board of my native county in the good old State of Maryland denying the privileges of a public school education to the Lemke children because they had religious scruples against saluting the flag as required by one of the many foolish statutory laws gradually being engrafted into our jurisprudence, and endangering our democratic form of government.

If this species of legislation, having the color of intolerance, is not checked, freedom of speech, freedom of religion and freedom of the press will be relegated to the background, and the Nation blighted with the spirit of intolerence backed by the power and army of a dictator.

There is no prohibition in the divine law against patriotism as a sentiment, but there is a decided prohibition against setting up needless forms and ceremonies that give patriotism an aspect of idolatry such as an enforced salute of the flag in the public schools. The flag of itself has no intrinsic or inherent sacredness that demands worship, nor has the government or country for which the flag stands.

If the government of which the flag is an emblem is such that it commands the respect and love of its citizens, and that government permits the enactment of laws that deprive its citizens of freedom of conscience, its citizens will gradually lose respect for the government and no legislative enactment can compel respect for such a law. Our prohibition experiment proves the truth of this statement. Respect for a principle, person, thing or country cannot be legislated into people with any better results than morals can be. Respect must be voluntary, not involuntary to be of service.

The flag of a country is the emblem of the government in control, and what that government stands for is the measure of the respect of its citizens. If the government is good, it commands respect and needs no laws to enforce it. Patriotism without that kind of respect is like religion without charity: just sounding brass and tinkling cymbal, I Cor., 13:1.

C. A. M. WELLS.
Washington, Oct. 12.

Deflation Is Never Pleasant.

To the Editor of The Post—Sir: Three editorials on Father Coughlin have lately been printed by The Post. They were full of abuse. The latest one, published last Saturday, declares that his "bombast" has been deflated, that he has indulged in "partisan orgies," that he pumps "economic bilge" out over the airways, that his "monetary twaddle" has been found inconsistent with two Papal encyclicals and that he has been exposed as "an upstart who distorts the views of the Holy See."

This is scurrilous journalism unworthy of The Post.

If The Post can refute, with facts and arguments, the 16 principles of the National Union for Social Justice, let it refute them. People would like to see the most convincing statement, if any, that can be made in refutation of them. If The Post cannot make such reply, it had better let Father Coughlin alone. To continue to use billingsgate against him is in the nature of proof that The Post cannot answer him.

LEWIS REILLY.
Washington, Oct. 12.

Inexcusable Error.

To the Editor of The Post—Sir: In The Post of October 12, on page 6, under the heading "Packing the Court," the statement is made in the last sentence of the article that President Arthur had no Supreme Court appointments to make during his three and one-half years as President.

On the contrary, Associate Justice Horace Gray, of Massachusetts, was commissioned by President Arthur on December 20, 1881, and was sworn in on January 9, 1882. Associate Justice Samuel Blatchford, of New York, was commissioned by President Arthur on March 22, 1882, and sworn in on April 3, 1882.

LEO P. HARLOW.
Washington, Oct. 12.

Grant's Broken Sword.

To the Editor of The Post—Sir: One of our finest groups of statuary is in sad need of repair. It represents a stirring period in the life of the Nation and deserves better treatment.

Everyone who is familiar with that famous painting, "The Sunken Road at Waterloo," will recall how the general in command of the mounted division of the Old Guard is raising his sword just before going into the ravine. In cavalry tactics for the commander to raise his sword at arms length is equivalent to the warning ,"Halt, there's danger ahead!" At Waterloo the signal came too late; and the default had much to do with the crushing defeat of the French under their great commander, Napoleon the First.

To those who inspect the spirited group of Union troops to the North of Grant's Monument it is plain the commander realizes his detachment of mounted men has run into difficulty. One horse is down, and one trooper has been shot. Perhaps it is an ambush; and so the leader, rising in his stirrups, elevates his sword to signify, "Halt, there's danger ahead!"

The encounter here recorded in bronze was not to be an event of the history-making kind, like the fatal charge that destroyed Napoleon's Old Guard; but in a humbler way the Civil War incident does run true to form. To each commander—the Frenchmen in his gorgeous uniform and the Union leader in his plain blue with stripes of yellow—the situation indicates "Danger ahead!" Each piece of painting and sculpture tells the same story.

And it is here the need for repair enters in. How can our American cavalry officer raise his sword to check his men if his sword is only half there? Unless the sculptors intended to show a cannon shot had carried away the weapon's upper half, which does not seem a likely idea—it must be rust and the weather have combined to break the sword at that point.

Can it be the official caretaker of our monuments is the only person who cannot see the need for this repair? I am indulging the hope that at an early visit to this favorite spot I may find the broken sword has been replaced by a weapon of proper length to carry the message. "Halt, there's danger ahead!"

RICHARD S. HARVEY.
Washington, Oct. 9.

Fair Enough

By Westbrook Pegler

Recalling a Nightmare.

Four years ago today we had prohibition in this country and the reign of the racketeers had invaded the Federal Government.

In New York, the speakeasies stood shoulder-to-shoulder on the side streets in the Fifties, all conducted by prominent criminals under political protection, and there was a famous brewery operating openly in town under the auspices of a notorious murderer.

The legitimate restaurants in the big hotels were almost deserted, as they had been for a dozen years under prohibition, and many valuable hotel properties were bankrupt because the restaurant patronage, on which their operations were based, had been diverted to the criminal speakeasies.

In Chicago, the bootlegging business, the most important factor in local political government of an American city, had been monopolized by a set of gangsters after years of bloody border warfare between the rival factions which had staked out zones.

* * * *

A member of the United States Senate had made a formal appearance as mourner at the funeral of a fallen criminal henchman. Another United States Senator had been shot through the head by a Government trigger man during the pursuit of a bootlegger near the United States Capitol. The Senator lingered a while and died.

A former member of Congress had been arrested for tending a still in Maryland and an active member, a prohibitionist, had been compelled to use his Congressional immunity to escape exposure when his baggage leaked on his return from a trip abroad.

A chief of the Anti-Saloon League in New York had been sent to Sing Sing, the morale and reputation of the United States Coast Guard had been fouled with charges of corruption, Government agents with good credentials rode the beer and liquor trucks to provide safe conduct for the bootleggers, the House of Representatives, with a few dissenting voices, had cheered the news that an innocent country boy, hitch-hiking in a bootlegger's car, had been shot dead by a prohibition agent, and the President of the United States had been booed by the world series crowd two years running amid shouts of "We want beer."

* * * *

Four years ago Mr. Roosevelt was campaigning for repeal on the bold declaration that: "From this hour on prohibition is doomed," and Mr. Hoover was making his fight on his usual evasion of the question which would have left him free to do nothing about it for four more years.

Mr. Roosevelt won and a short time later prohibition had vanished. Bishop Cannon vanished, too, and the whole system of espionage and corruption, the rule of the hoodlum, the low treachery of prosecutors sworn to enforce the law and of political riff-raff licensed to prey upon both the criminals and citizens was gone.

It was hard to believe at first and people didn't know how to act. A man would walk into a bar and buy himself a drink he didn't want just to convince himself that it was true. The Coast Guard got its honor back.

Now it is hard to believe that prohibition ever was true. It seems impossible that the United States Government ever employed scientists in a laboratory in Washington to devise poisons to kill Americans for so small an error as the hoisting of a drink.

* * * *

You have to go to the old files to reconstruct the story of the slaughter along the Connecticut Valley that first Christmas under prohibition, when the rule of the Anti-saloon League was inaugurated, with a great killing of a hundred humble mill hands who thought they were buying wine but got wood alcohol and coloring matter. That was a merry Christmas with love from Uncle Sam. The plague of jake-leg in Kansas, where many a hamstrung victim of the scourge still hopes for complete recovery, has been forgotten by all but the casualties themselves, and it takes an effort of the will to remember that you hid your wretched little pint of bathtub among your underwear and socks and breathed hard going across Indiana for fear some grafting constable would search a free, tax-paying American citizen and demand $100 with alternative of six months or a year in jail.

That was only four years ago, and now it appears that the party of Mr. Coolidge and Mr. Hoover is all that stands between us and serious interference with the rights and liberties of the free American.

Mr. Hoover wouldn't scare us, would he?

Copyright, 1936, by United Features Syndicate, Inc.

Culture Among Us.

Students of cultural trends in the Old Dominion must have been intrigued at the news of two desperately contested derbies held in the State within a day of one another. We refer to the spittin' championship at Fisherville, Augusta County, and the chicken pickers' marathon in Richmond.

In toting off the honors as the "spittingest" man in the South River district, after scoring a bulls-eye at 12 feet 9 inches, Jasper Davis probably climbed the heights of something or other, as the late Jud Evans used to say. It was a chaw from a hip-pocket plug which won the title for Davis, thus apparently establishing the superiority of plug over twist and sugar-treated "backy" as an implement of long-distance expectorators.

Another great contribution to civilization comes from Alfred Canada and John Pleasants, two Richmond Negroes, each of whom picked a chicken in 13 seconds flat, thereby consigning to apparent oblivion Earle Williams, who had claimed the diamond studded catch-as-catch-can chicken-picking belt on the basis of a 40-second performance.

Next on the agenda of Virginia sport, we presume, will come put-out-the-cat derbies, wife-calling contests and talkathons. There's really nothing to compare with good, clean fun.

(Richmond Times-Dispatch.)

Diplomatic History

By Julius W. Pratt

Professor of American History, University of Buffalo, Author of "Expansionists of 1812."

IT was only 13 years ago that Prof. Samuel Flagg Bemis' first important work, "Jay's Treaty, A Study in Commerce and Diplomacy," won for him a Knights of Columbus prize and a recognized place among students of American foreign policy. He was at that time professor of history at Whitman College. Shortly thereafter, he came to George Washington University. In Washington, and in the well-earned opportunity which came to him to delve in European archives for documents throwing light on the foreign relations of the United States, he enjoyed almost unique facilities for perfecting his knowledge of his chosen field. No one could have used those facilities to better purpose. His "Pinckney's Treaty;" his "Diplomacy of the American Revolution;" the ten-volume series, "The American Secretaries of State and Their Diplomacy," of which he was both editor and one of the chief contributors; his recent "Guide to the Diplomatic History of the United States" (in collaboration with Miss Grace Gardner Griffin)—these and other useful, if less important, publications have, in 13 years' time, advanced him rapidly to a hardly-to-be-questioned first place in his field. For the last year and a half he has been Farnam professor of diplomatic history at Yale University.

* * * *

PROFESSOR BEMIS has now found time to condense his accumulated knowledge of American diplomatic history into a single volume equally suitable for the college student or for the layman. To my mind, it is unquestionably the best such treatment available. It possesses those two prime essentials of a sound piece of historical writing, a first-hand knowledge of the sources and a wide and intimate acquaintance with the work of other laborers in the vineyard. But it possesses something in addition to these.

First and last, I have read a good many history textbooks, some with admiration, but very few with pleasure. In reading Prof. Bemis' book I have experienced both these sensations, and as pleasure is the rarer of the two, I have tried to analyze the reasons for it. Clear organization and an easy and flowing style account for it in part, but it seems to me that the quality which chiefly distinguishes this volume from the ordinary textbook is the author's habit of expressing unhesitatingly and forcefully his own opinions of the men and the policies of whom and of which he writes. The naval historian, Capt. Mahan, once warned a group of scholars that the "passion for certainty" in the writing of history might "lapse into incapacity for decision." Prof. Bemis is not, I am sure, deficient in the "passion for certainty," but in him that virtue is free from its attendant vice. His convictions are strong and clear.

* * * *

IT is not unfair, I think, to say that his "Diplomatic History of the United States" (Henry Holt, $4) is a book with a thesis. Briefly put, that thesis is that from the formulation of Washington's foreign policy until the Spanish-American War, American diplomacy made no major errors and achieved almost uninterrupted success; that beginning with "the great aberration of 1898"—the acquisition of the Philippines and the entry into the politics of the Far East—the United States committed blunder after blunder, with the mistaken ambition to "take a proper place in the world," thereby meeting defeat and courting disaster for no sufficient reason; and that only in very recent years, notably under the Hoover and Roosevelt administrations, has there been a partial return to the saner policies of "the fathers."

It is fairly obvious from this statement that Prof. Bemis is an anti-imperialist and, within limits, an isolationist — politically, not economically. He believes in a "continental" policy for the United States. Such of our "imperialist" policies as minister genuinely to continental defense he accepts as wise and proper—the maintenance of an adequate Navy, the control of the Panama Canal and the approaches to it (though he does not condone "T. R.'s" "taking" of Panama), the possession of Hawaii as a defensive military outpost.

Our greatest blunder, in his opinion, has been our plunge into the politics of the Far East, including the acceptance of the Philippines, John Hay's open door policy, and the subsequent elaborations and proliferations thereof. For all of this, he thinks, there was no adequate economic basis; and in committing the United States to the maintenance of the open door in China and the territorial integrity of that amorphous empire, Hay and his successors were pledging the Nation to a policy which would not (and should not) be sustained by force of arms, and which therefore could not be sustained at all. Sooner or later, the inevitable result was defeat. Fortunately, through the Nine-Power Treaty of 1922, the United States— to be specific, Secretary Charles Evans Hughes—was able to distribute responsibility for the maintenance of that policy and to escape from its lonely and exposed position.

* * * *

IF the United States ought to keep out of Asia, it ought also to keep out of Europe. The sole gain to this country from its participation in the World War "came from crushing the only great occidental naval power which was likely to unite with a large oriental naval power to crush the United States between their two jaws biting on both its coasts. All else, save honor, was loss, great loss." While paying the highest tribute to the idealism of Woodrow Wilson and confessing to having been a League of Nations advocate, Prof. Bemis holds that European events since 1919, have demonstrated that Wilson's optimism was premature. The League, he writes, "has been a failure, not because the United States did not join it; but because the great powers have been unwilling to apply sanc-

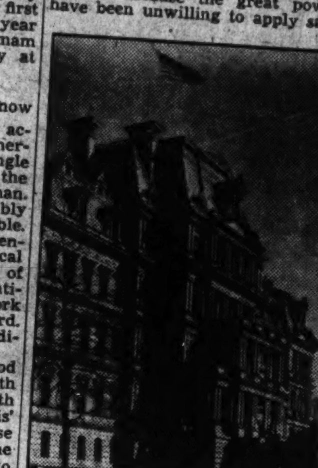

STATE DEPARTMENT.

tions except where it suited their individual national interests to do so, and because democracy, on which the original concepts of the League rested for support, has collapsed over half the world. * * * The lesson of the period 1919-1936, is that until the peoples of the world shall prove generally their willingness to make the sacrifices for the commonwealth of mankind, the advice of the fathers, against foreign entanglements in regions where the United States has no vital interest, holds as strong and good today as it did in the days of George Washington."

Yet Prof. Bemis favors a limited degree of co-operation with the League and believes that this is possible under the neutrality legislation of 1935-1936 and that it is foreshadowed by President Roosevelt's statement of October 5, 1935. He is optimistic about the results of this neutrality legislation. He does not discuss the question, recently raised by former Secretary Baker, whether, in another great war, the United States could successfully resist the economic pressure toward a nullification of the self-denying features of that legislation.

The provocative portions of the book, as has been suggested, deal with the events of the last 40 years. In fact, nearly one-half of its 800 pages are devoted to that period. Believers in our "destiny" in the Far East, imperialists, internationalists and League of Nations people, all will find much in the book with which to disagree. If they can back their dissent with as much sound scholarship and sober reasoning as Prof. Bemis has displayed, there should be some interesting argument. They will need to arm themselves well for the encounter.

Crooked Trail

"THE JASMINE TRAIL," by Harry J. Hagerty. (Lothrop, Lee & Shepard Co., $2.)

For lovers of good red-blooded murders "The Jasmine Trail" will probably surpass their fondest hopes. It supplies quantity if not quality, with no less than six brutal murders, not to mention a series of other sinister crimes.

When Dan Hurley, a newspaperman with a "nose for clues;" Inspector Osgood, of the local police department, and a young insurance company investigator, Hattie Oliver, get hot on the tracks of the master mind behind the scenes the plot begins to ravel and unravel like a yarn of wool among a litter of kittens.

The story moves swiftly in parts, but becomes highly involved. It is Hurley, himself a writer of detective stories, who picks up the few clues and follows them to the end of a very crooked trail.

If you are looking for a light book to read during a long evening, I would advise something less complicated; say, a condensed version of Einstein's theories.

CLAIRE BRINKMAN.

Off the Record.

By Ed Reed

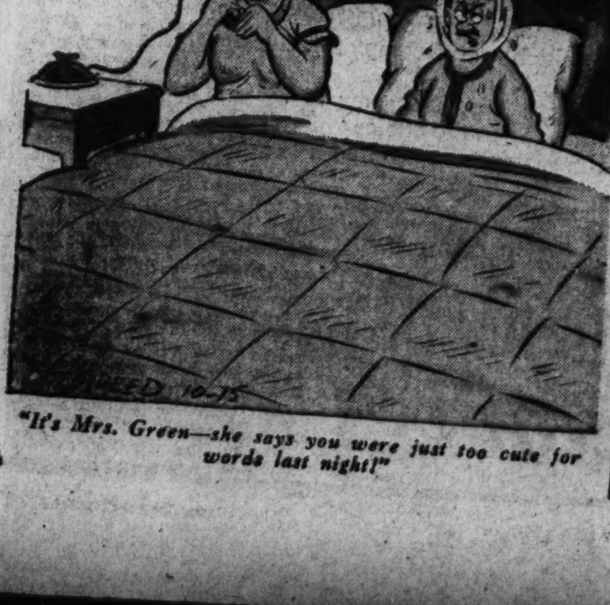

"It's Mrs. Green—she says you were just too cute for words last night!"

BOOKS

A Mid-Week Review of Current Publications

When The Japanese Ran Amuck

By Felix Morley,

Author of "Our Far Eastern Assignment" and "The Society of Nations."

Mr. Stimson Tells Inside Story Of Aggression Against China.

HENRY L. STIMSON, Secretary of State in the Hoover Administration and an outstanding figure in our diplomatic history, doubtless has some mental reservations on the subject of the American political system.

During the last Presidential campaign he was struggling with the grave problems aroused by the Japanese invasion of Manchuria. It is no secret that domestic political issues then made his very exacting task even more difficult. During the current Presidential campaign appears Mr. Stimson's personal "recollections and observations" on that crisis. And a book* which at any other time would have aroused a sensation is as yet relatively unnoticed in this country.

As Mr. Bertram Pickard noted in a dispatch to The Post from Geneva, published last Sunday, Mr. Stimson's study has already attracted the closest attention at the headquarters of the League of Nations. Reports from London tell the same story. And while Tokyo is discreetly silent on the way Japan has received this well-documented indictment of her policies, the volume is known to be as widely read as it is unpopular in that capital.

After all, it is a matter of rather profound importance when a former Secretary of State of the United States publicly asserts that recent Japanese policy toward China has been "a destructive assault upon the good relations" of the United States and Japan. So Mr. Stimson need not worry about the way the election clamor has momentarily blanketed his book among his fellow citizens. It will be influential in the determination of our foreign policy long after this Presidential campaign is history.

* * * *

MORE SPECIFICALLY, this book is going to make it exceedingly difficult to reverse the non-recognition policy, as applied to the fruits of military aggression, which Mr. Stimson inaugurated. As long as "The Far-Eastern Crisis" is within easy access on the reference shelf no Government of the United States is likely to sponsor either the recognition of "Manchukuo" as the independent nation which only Japan has the nerve to call it, or even the recognition of Ethiopia as a part of the Italian empire.

Mr. Stimson puts the case for the non-recognition policy, both in theory and practice, far too effectively to encourage the belief that it will lapse with the mere passage of time. Indeed he argues persuasively that the American lead, and subsequent world indorsement, in refusing to accept the rape of Manchuria is now a potent force in gradually re-

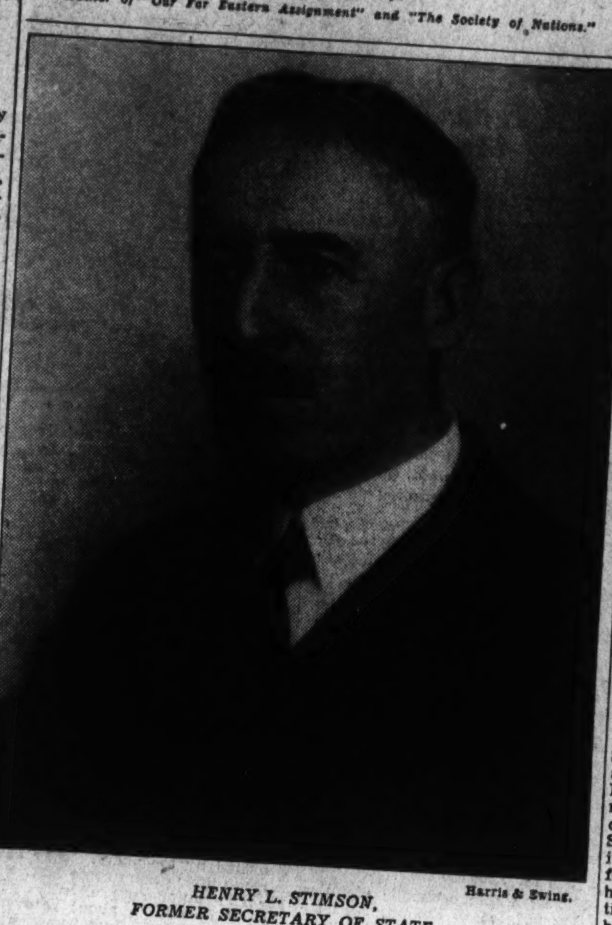

HENRY L. STIMSON, FORMER SECRETARY OF STATE. Harris & Ewing.

storing civilian control over the dominant military elements in Japan. To underwrite Japanese aggression by recognizing "Manchukuo," in other words, would be to stimulate Japanese fascism to further excesses. Such excesses, Mr. Stimson clearly believes, would ultimately be all too apt to lead to war between Japan and the United States.

The former Secretary of State is well aware of the criticisms which at various times, from various domestic sources, have been passed on his handling of the crisis which began with the Japanese occupation of Mukden in the early morning of September 19, 1931. And while his book indulges in no apologetics it does tacitly admit the justification of one category of these criticisms.

Mr. Stimson was at the outset strongly opposed to bringing pressure on the Japanese government, believing that such action could only weaken the position of Foreign Minister Shidehara, Ambassador Debuchi and other relatively liberal elements in the Minseito party. In retrospect, as Mr. Stimson admits, this conciliatory attitude did not save men like Premier Inoukai and Finance Minister Inouye from assassination. It did permit the military elements to go ahead with a free hand while the Japanese diplomatic service hoodwinked us with its amiable pretensions. This record of successful deceit amply explains why Mr. Stimson is now obdurate against any concessions whatsoever to the transparent Japanese claim that "Manchukuo" is an independent sovereign state.

* * * *

TO THIS reviewer there is only one serious deficiency in Mr. Stimson's very sincere and straightforward chronicle. He fails to estimate at full value the fettering effects on League of Nations policy of America's refusal to believe that Japan—not to put too fine a point upon it—was playing Uncle Sam for a sucker. In the all-important initial stages of the dispute a strong policy at Geneva was made impossible partly because there was no certainty whatever of American co-operation, and no assurance as to where the United States would be if the major League powers got out on a limb in behalf of a cause which was ours as much as, or more than theirs.

Eventually very efficient liaison between Washington and Geneva was established. But by that time it was too late. With Russia sitting under blankets on the sidelines, and with Uncle Sam refusing to play this year's rules, the slippery Japanese quarterback had no trouble running through the opposing line. Under the circumstances it is questionable as to how much satisfaction can be derived from Mr. Stimson's refusal to recognize the resultant touchdown.

Of course it does not follow that a strong stand against Japanese aggression would have been taken at Geneva if the United States had been in the line-up there. Mr. Stimson has plenty to say, and it was time that it was said, with reference to the oblique and thoroughly unreliable character of British foreign policy during the Sino-Japanese crisis. If his book had no other virtue, and it has plenty, it should be acclaimed in England for its final and comprehensive debunking of Sir John Simon. Mr. Stimson writes so nicely, and with such disarming simplicity, that hasty readers may not realize how dexterously his scalpel is removing the epidermis

Non-Recognition Policy Must Be Maintained To Insure Peace.

of the former British foreign minister.

Nevertheless, all those who closely followed developments during that fateful autumn five years ago must recognize that American policy gave Sir John a very effective alibi for that hatred of commitment which was his outstanding contribution to the decline of Britain's international influence.

* * * *

BUT IT would be thoroughly unfair to leave any impression that "The Far-Eastern Crisis" was written either in a spirit of self-justification, or to indulge in recriminations as to the statesmanship of others. Basically, Mr. Stimson's book is an impartial record of events, casting light on many phases of a vitally important period which have heretofore been obscure or only partially illumined. Thus it is source material of very great historical value. But it is also a charmingly written and exceedingly interesting review of dramatic events which had, and have, vital implications for the future of the United States. The Council on Foreign Relations has further enhanced a high reputation by putting its imprimature on so important a volume.

In his conclusions, moreover, Mr. Stimson shows that he is well aware of the only constructive solution for those problems which made his course so exceedingly difficult in the early stages of the Sino-Japanese dispute. He believes it "vital" that positive leadership for world peace "shall not be hampered by the fear that collective action will be stabbed in the back by states which, like the American Government, are not members" of the League of Nations. And when he emphasizes the immediate "importance of Anglo-American co-operation in the solution of the problems of this troubled world" it is clear that he regards this as a constructive first step toward a much more effective collaboration by the United States in the work of a strengthened League of Nations.

That such co-operation, if tried under courageous leadership, would be popular in this country Mr. Stimson is convinced from the reactions to his own efforts to develop it. And, from the vantage point of rich experience, he concludes that his only worry is lest the development of an effective society of nations, involving American collaboration, "be so delayed in coming that we suffer irreparable damage in the meantime."

*"THE FAR-EASTERN CRISIS: Recollections and Observations," by Henry L. Stimson. (Harper & Bros., for the Council of Foreign Relations, $3.75.)

Love Letters

"THE HEART AWAKES" ("DAS HERZ IST WACH"), edited by M. B. Kennicott. (Houghton Mifflin, $2.50.)

If it is difficult to write an intense, yet intelligent love-letter, it is even more difficult to review one. That is why a criticism of "The Heart Awakes" cannot be critical: at best, one can only follow Anatole France's advice to critics, which was, to place benches to look at the mountain. He who is asked to describe this book cannot prattle of overtones, subtle delineations, or social significances without giving an empty evaluation of the content.

For it is, per se, merely a collection of the love letters written by a middle-aged English widower and a thirty-ish, politically active German woman, thrown together in Geneva in the heat of pre-Hitler ferment. If you want to, you may follow the thread of post-war insecurity which beset the intelligent continental of 1930; you may read with new realization of the crusading spirit which, while cognizant of its almost utter inadequacy, is still burning in many German anti-Nazi patriots. But the dominating theme, of course, is the glorious expression of a mature, prodigal love, tangibly emotional and tangibly intellectual.

Ben Tarland and Monica Velmede, drawn to each other by the ancient, strange, community-of-tastes flame, find themselves almost ineffably in love. But the glory of their emotion lies in the fact that is it not completely ineffable; both are sensationally and expressively keen, and can set their most intimate pulsings into vivid, throbbing phrases. Their letters were translated from the German; they must have been even more striking in the original. Perhaps the best impression of the coruscating love is found in a passage from the German poet Rilke, quoted in the book:

"Blindly feeling our way through
the Unknown,
Vaguely making adjustment to
the relative, the essential,
Antennae grope doubtfully, seek-
ing Antennae,
When lo! a contact. Out of the
void Immense,
Is born a tension."

This is not a book to be made into a movie. It cannot even be criticized, for a genuine and sincere intimate expression is, in the very nature of things, flawless, despite the comparative abundance of lack of literary art. Those who are not in love, but who desire a vigorous affirmation of faith in the emotion, will herein find their intuitions expressed; those in the sensuous and bodiless clutches of love itself will find their expressions intuited. Seldom has a book revealed the utter prodigality of the heart, the incredible power of fine love to "fill to the brim each empty bowl that is held out to it," as Monica phrases the emotion. The divine gaiety and somber cadences of Brahm's symphony are impregnated in this book. If love, as all the arts, aspires toward the condition of music, then "The Heart Awakes" is simply beautiful music.

FREDERICK L. GWYNN.

Book Ends

By Bett Hooper.

William MacLeod Raine's new Western is just out . . . It's called "To Tide the River With" . . . And to think I believed them when they told me never to use a preposition to end a sentence with . . .

* * * *

Wonder what Kay Boyle does with her spare time . . . She has one book off the press this month and another one to come . . . However, she had over 100 writers helping her with the latter which is called "365 Days" . . . Each author chose his own theme but was compelled to sum up a moment, an event, or a personality in the limited space of one page . . . Kay's aunt, Miss Nine Allender, said the other night at dinner that of all her distinguished niece's books, she liked "White Horses of Vienna" best . . .

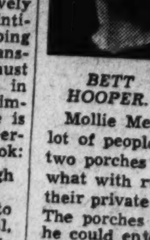

BETT HOOPER.

* * * *

Noah Webster, according to Ervin Shoemaker, who has just written a book about him, came within an inch of accepting the job of secretary to George Washington . . . Imagine having a secretary, who could spell every word in the dictionary . . .

* * * *

Mollie Merrick, whose murder-mystery "Upper Case" is keeping a lot of people awake at nights, had an apartment in Hollywood with two porches . . . I asked her when she ever had time to enjoy them, what with running after the movie stars and telling the world about their private lives . . . It seems that was a social error on my part . . . The porches weren't for Mollie but for her dog, because in that way he could enjoy both the morning and afternoon sun . . . Dog in that case should be spelled with an upper case "d" . . .

* * * *

In connection with the publication of "The Gentle Savage" by Richard Wyndham, a travel story of the Southern Sudan, a native African dinner was given in London's fashionable Savoy Hotel . . . Paw-paws, peanut soup, turtle and mango were served . . . Two native warriors of the Dinka Tribe stood guard over the guests in full regalia, including war paint and spears . . . Over here, they use butlers to scare the guests . . .

* * * *

A year or so ago, F. P. A. wrote a ditty to Dotty Parker, accusing her of neglecting the Muse after matrimony . . . In it, he begged Dotty's husband to "hit her, slap her, sock her, shake her" . . . In other words, give her just cause for poetic lamentation . . . The Viking Press now announces a new book of poems by la Parker for Christmas . . . The question is now before the house—is Dotty's husband's face red or is Dotty's husband's wife's eyes black?

* * * *

Marcia Davenport, whose novel "Of Lena Geyer" has gone into the third edition, writes a piece every month for "Stage" . . .

* * * *

If you run out of something to say to your dinner partner, you can always ask him which movie star he'd like to see portray the part of Scarlett O'Hara on the screen . . . If he says anyone but Bette Davis, give all your attention to piling up peas on your knife . . . For he simply isn't worth your time . . .

Egomania

"RETURN OF A HEROINE," by Marguerite Steen. (Bobbs-Merrill, $2.50.)

Phoebe Jordan goes to prison for the "mercy killing" of her mother and comes home to find her family hostile, her neighbors inquisitive and the newspapers hailing her as a heroine. After a period of misery and uncertainity, Phoebe suddenly finds that she likes being a heroine, discovers in herself a marked facial resemblance to Joan of Arc, develops intense egomania and ends by enslaving in chains of perversion the one woman who had befriended her.

Miss Steen's book has practically nothing to do with euthanasia. The mother's death takes place two years before the story opens and is used only as a springboard to a painstaking psychological study of a vicious, silly woman gradually deifying herself. Once you have realized that this is Miss Steen's theme, her novel becomes absorbing, even enthralling. But the entire first half of the book is taken up with the setting of the stage and, while this is essential to the driving conclusion, the reader is strongly tempted to chuck the book away before the action begins.

From the time that Phoebe is employed as companion by the aristocratic Carolyn Maunde, the development of the psychological theme moves with speed and precision, gathering terror and intensity as it rolls toward tragic conclusion. In the light of the latter half of the book, incidents and observations of the first half take on new meaning.

One learns that Phoebe's vaunted love for her mother was unnatural; that her decision to end her mother's pain was selfish rather than altruistic; that her older sister's hostility, seemingly unjust at first, was well merited. (This sister's denunciation of Phoebe at the end of the book is a high spot.)

Phoebe's frigid treatment of her suitor, even while she commands him never to love another, becomes understandable and hateful. Incidentally, the younger sister's hot-blooded love for Stephen becomes by contrast a fresh and moving romance, like a cool breeze blowing through the pages.

And finally there is the complete and shameful submission of poor old Carolyn Maunde to her young companion, the thoughtless sacrifice of her entire life to Phoebe's whims. The physical side of their relationship is passed over. In the light of Phoebe's burning egocentricity, it seems unlikely that there was more than an unnatural emotion, but the cruel power with which she crushes Carolyn is none the less terrible.

"Return of a Heroine" is a long way from great literature but it is a brilliant study of egomania. If you like case histories, this is your meat.

JACK IAMS.

Talks On Fascism

By L. P.

PROBABLY the best way to read Sir Arnold Wilson's sincere plea for a better understanding of the Fascist and semi-Fascist states ("Walks and Talks Abroad," Oxford University Press, $2.50) is to start with the preface (omitting the numerous quotations if necessary) and follow it up with a careful reading of the last chapter, which deals with consequences and conclusions. The body of the book does not require such careful perusal, as it does not add to our knowledge of the attitude of the sincere Fascists toward fascism, although the book is intended primarily to present to the average newspaper reader "the other side." Incidentally, it may be doubted whether the average newspaper reader, at least in this country, will have the patience to go through Sir Arnold's work.

In the preface Sir Arnold emphasizes the fact that the totalitarian states have governments of action, hence their appeal to youth and their accomplishments, which he rather exaggerates and compares with the slow and halting recovery of the countries with parliamentary forms of government. Disavowing unqualified approval of all totalitarian policies, he nevertheless recommends some of the fundamental

CATHEDRAL IN BERLIN.

tenets to the earnest consideration of the non-Fascist world, particularly his own country. Sir Arnold believes that the population policies of Germany and Italy, shorn of some of the racial emphasis prevalent in the former country, might be adopted by other countries experiencing a declining birthrate, but he fails to show that the totalitarian countries, outside of Russia, have increased the birth rate. As a professional soldier, he is not unmindful of the important part played by the army in the totalitarian states and evidently favors universal military service.

* * * *

HE makes a special plea for the elimination of the economic injustice involved in the present international situation for which, he admits, England is partly responsible, and ends up with the suggestion for the formation within the present structure at Geneva, of "a new Society of Free Nations with headquarters in London which should include only such nations as professed and practiced within their respective boundaries freedom of political thought and religious belief. It would not today be unwieldy in size, but might gain adherents as the years went on. The duty and interest of England is to uphold these principles."

The last chapter, written in March, 1936, is much more specific in its recommendations for international adjustments and, unfortunately, is also much more dated. Sir Arnold would probably be the first to admit that some of his conclusions and suggestions have suffered somewhat from subsequent developments. The risk of a world war, in the author's opinion, is much less than is generally supposed, because "the United States will be outside the military system of Europe and Asia for a generation; though heavily armed, they will not fight in Europe and Asia;" the cumulative dynamic forces in Japan are finding their proper outlet in Manchukuo and North China; there is enough room in the East for Japan, Soviet Russia and China, although Russia should contribute to the satisfaction of the territorial ambitions of the "have-nots," as "the greatest and the most predatory" of all colonial powers; Italy, having found an outlet for her accumulated energies in Ethiopia, is not likely to be a menace to peace for a generation or more. Germany, the most important of the "have-nots," could be pacified by being allowed to establish her hegemony in Central Europe, which may bring into being a new balance of power in harmony with the British financial hegemony of the world, Japanese hegemony in the Far East, America's hegemony of the New World, the Anglo-American hegemony of the seven seas, and the Russian hegemony over the northern half of Europe and Asia.

* * * *

IT goes without saying, from the above partition of the known world, that Sir Arnold has not much use for the League, considers the sanctions against Italy a great mistake, has a surprising amount of faith in Htiler's 25-year non-aggression proposal of March 7, and believes that a German attack on Russia is very remote, but "if Germany should do so, it is no concern of ours, and we should not risk a man or a ship in trying to intervene." Of course, he does not favor the Franco-Russian alliance, which may bring on another war in Europe as "a Franco-Russian alliance has brought war in Europe once already," and suggests that "we should seek to induce France to abandon it as soon as may be, and to substitute for it an Anglo-Franco-German understanding, of which we are guarantors, on the lines outlined by Herr Hitler on March 7," to replace the Locarno Treaties. Thus, Sir Arnold is decidedly a realist in his political outlook and the reader is therefore somewhat puzzled by the emphasis on the spiritual side of totalitarianism.

The talks, which form the bulk of the book, have evidently convinced the author of the permanence of the Fascist systems and their acceptance by a large majority of the population. The views and arguments advanced by the various people he talked to do not offer anything new to those acquainted with the "authorized" versions circulated for foreign consumption, but one may raise a question as to their representative character; a surprisingly large proportion of people the author met in Germany were either in official positions, students, or people with some experience in England. There is no doubt that it was a selected audience.

* * * *

Is Sir Arnold justified in his assumptions, considering the fact that there is no mention of any talks with industrial or agricultural laborers, who in the previous regime constituted the bulk of the radical parties? One might also take exception to the author's statement that "judged by whatever internal standard—of national health, of employment, of public amenities, of internal development of the standard of living of the masses—the recovery of Germany has been without parallel in Europe, though at a heavy cost, not to be measured in cash." It is quite possible that the author had in mind a definition of internal development and public amenities that may justify the statement, but there is very conclusive evidence that his statement is not true as regards the standard of living of the masses, and there are probably some thousands of people in the concentration camps who might take issue with his statement in regard to public health.

It is unfortunate that Sir Arnold, for obvious reasons, could not use in Germany and Italy the same method of inquiry that lends so much value to his "Walks and Talks" in England.

O. Henry in New York

Famous Author Presented By Friend Who Knew His Habits And Old Haunts.

"THE QUIET LODGER OF IRVING PLACE," by William W. Williams. (Dutton, $2.50.)

The reasons people write books are not important. Authors are judged solely upon their published products. And there are times, in the cases of books written for reasons of sentiment, when this may seem unduly arbitrary. Yet the fact remains that the book stands alone.

Under the appealing title, "The Quiet Lodger of Irving Place," William Wash Williams presents a sketch—although the jacket calls it a portrait—of his friend, William Sydney Porter, the prodigious O. Henry, as he knew him. With authority, and with great modesty, Mr. Williams deals with the eight years of O. Henry's life in New York, of his own first meeting with the man whose real name he did not then know, of O. Henry's genius for harvesting short story material, of the way he worked and his manner of livng, his old habitats and haunts in the New York of the very early twentieth century.

Mr. Williams was a cub reporter on the New York World when he and O. Henry roamed the streets together or sat in chop houses and beer halls listening to tin pan music, talking little while O. Henry learned to know in his silence the Four Million.

It is probably because Mr. Williams writes only of the man he actually knew and remembers without notes or letters, and because he does not attempt to incorporate material that did not come within his own observation, that his work is thin in places. It is unfortunate, too, that almost the entire meat of it appears within the last four chapters.

Yet the character of O. Henry emerges. The quiet lodger appears before us as a quiet man indeed, repressed undoubtedly saddened by his term in prison—whether rightfully or not still remains a question not given to confidences, unconcerned with public opinion, but filled with a deep grave concern for the unfortunates of this world. There is ample evidence of this latter, in his overpowering kindness, which kept him poor even when he was writing two or three stories a week and sometimes receiving as much as $700 for them.

Mr. Willimas tells us that O. Henry preferred to write his stories at one sitting, procrastinating until the last minute to do it, and seldom even read them over before sending them to the anxious editors who waited for them. With him, writing was a business and he frankly wrote for money. Once he said, "It is the way I make my livin'; it is my way of getting enough money to pay my room rent, to buy food and clothes and Pilsener. I write for no other reason or purpose. There's nothin in that fame business, Bill, not a thing in the world."

PENDLETON HOGAN.

READ ALL THE NEW 3¢ daily FICTION
Brentano's
Circulating 1322 F ST.
Libraries 3107 14th ST.

NUMBER ONE NON-FICTION BEST SELLER
By MARJORIE HILLIS
Live Alone and Like It
8th Printing
A Mere $1.50
At All Bookstores
Bobbs-Merrill

New Deal Rule Called 'Threat' By Gov. Landon

Menaces American Form of Government, Kansan Says in Detroit.

Continued from Page 1.

igan Republican central committee, arrived later.

A crowd estimated by police at 4,000 greeted Gov. Landon at Monroe, where the candidate's special train made its first stop in Michigan.

There and at Wyandotte, an industrial suburb of Detroit, he criticized what he termed the "waste" and "extravagance" of the New Deal.

At Toledo, Ohio, this morning Gov. Landon said that "labor today has its false friends" who in other nations "have already betrayed the men and women who work."

Praising Samuel Gompers, organizer of the American Federation of Labor, for keeping "organized labor from being destroyed by its socialistic enemies," the Kansan said "his wisdom kept organized labor from the great temptation to participate in party politics."

"I am absolutely opposed to any infringement on the rights of labor to organize and any curtailment of the right of freedom of assembly," the Governor said to a crowd in a local theater.

"It is the Government's duty to protect labor and the people in these rights.

"I, for one, am sorry to see the recent split in the ranks of labor and hope it will be speedily healed. The great gains made by labor through its organizations are in danger so long as this division exists. Here, again, unity is requisite for progress and achievement."

"Organized labor," the Kansan said, "in the 50 years of its experience, has made a distinct contribution to our American life. It has achieved progressive reforms for the welfare of working men and women through evolutionary rather than revolutionary processes.

"Workmen's compensation benefits, industrial accident insurance, child labor laws, minimum wage laws, the right of collective bargaining, relief from the abuse of injunctions, reduction of hours of labor—these are among the improvements gained for the working people largely through the efforts of their organizations."

The candidate told his audience to "look abroad."

"Trade unionism has been made a statutory crime in many nations," he said. "The working people have become serfs of the state. Only last week, in an European nation, hours of work in industry were increased 50 per cent, without wage adjustment by the edict of a single man."

Urging organized labor to "beware of the temptations and illusory promises" offered by government, "no matter how flattering and enticing," Landon predicted "they mean ultimate dictation by politics."

Vital Statistics

Deaths.

Robert Dinsmore, 91, U. S. Soldiers' Home Hospl.
Mary E. Morrissey, 74, Georgetown Hospital.
Frances B. Olmsted, 73, 2131 O st. nw.
George Kiessling, 67, St. Eliz. Hospl.
Arthur Eno, 60, Emergency Hospl.
John R. Leizear, 56, Sibley Hospl.
Harry Murray, 52, Providence Hospl.
John Collier, 30, Georgetown Hospl.
Robert A. Steen, 38, Garfield Hospl.
Harold H. Levi, 48, 3610 Macomb st.
Erma T. Murray, 35, 609 N. J. ave. nw.
Charlotte Maley, 1, Gallinger Hospl.
Patricia M. O'Flaherty, 8 mos., 1740 K st. nw.
Yvonne Dutron, 5 mos., Children's Hospital.
Thomas Johnson, 85, 734 Morton st. nw.
Annie Walker, 70, Home for Aged and Infirm.
George R. Brown, 69, 1433 R st. nw.
Herbert O. Walker, 66, 2137 L st. nw.
William M. Murphy, 64, 1343 S st. nw.
Edward J. Kohl, 63, St. Eliz. Hospl.
William Harris, 58, Garfield Hospl.
John Coleman, 56, 1430 3d st. nw.
Reginald L. Lewis, 53, St. Eliz. Hospl.
Leon O. Jackson, 41, Freedmen's Hospl.
Julia B. Cagle, 24, Columbia Hospl.
Helen Colvin, 2 mos., Gallinger Hospl.
Infant Walters, 2 hrs., 612 50th st. ne.

Births.

Leo and Catherine McMahon, boy.
William and Ella Baker, boy.
Myron and Anna Perry, boy.
Charles and Helen Petit, girl.
Morris and Eleanor Johnson, girl.
Walter and Blanche Carroll, girl.
James and Lucille Jenkins, girl.
M. Ernest and Elizabeth Martin, girl.
Archie and Alice Welch, girl.
Harry and Mary Lear, boy.
Clyde and Maebelle Dickerson, boy.
Eric and Evelyn Wardwell, girl.
Rafael and Mirta Nieves, girl.
William and Eva Gross, girl.
John and Amelia Finamore, girl.
William and Dorothy Cherry, girl.
Richard and Elizabeth Foster, girl.
William and Effie Nedrow, girl.
Louis and Ellen Kendall, boy.
Rudolph and Thelma Dauber, boy.
Hubert and Maria Moore, boy.
Alfred and Mary Kinsey, jr., boy.
Clarence and Helen Burkley, boy.
Joseph and Mary Breen, boy.
John and Helen Henderson, boy.
Ashlan and Helen Harlan, jr., boy.
James and Elizabeth Williams, boy.
John and Cecilia Klein, boy.
Elmer and Clara Boteler, girl.
John and Geraldine Rhyne, girl.
George and Edith Day, girl.
C. McIven and Leima Lancester, girl.
George and Mary Skinner, girl.
Walter and Helen Vermillion, girl.
James and Hilda Jameson, boy.
John and Eula Diehl, boy.
Walter and Lucille Jones, boy.
Clarence and Evelyn Beckett, girl.
Harry and Grace Schofer, girl.
Joseph and Vela Wells, girl.
Louis and Mildred Hodges, girl.
Deward and Mary Snell, girl.
Randolph and Margaret Carter, girl.
Reeve and Marion Hoover, girl.
Louis and Eula Sass, boy.
Charles and Marguerite Howlin, boy.
Hugh and Anna Willard, boy.
Martin and Lottie Ainsworth, boy.
Richard and May Greene, boy.
Joseph and Kathleen Pimiani, boy.
Thomas and V. Marie Tatum, boy.
Edwin and Peggy Hatton, boy.
Harry and Mary Leer, boy.
Joseph and Mary Holland, boy.
Newton and Lottie Dennis, girl.
Rufus and Nina Munday, jr., girl.
Norman and Julio Curdey, boy.
James and Alberta Frye, boy.
McKinley and Louise Mankin, girl.
Robert and Alberta Brooker, girl.
Joe and Anna Postell, girl.
Edward and Daisy Coles, girl.
Roosevelt and Dorothy Bailey, boy.
John and Rosa Howard, boy.
Gassaway and Lottie Mayfield, boy.
Willie and Hattie Anderson, girl.
Ernest and Frences Jones, girl.
Jessie and Arnetta Stringfellow, girl.
Daniel and Eula Jenkins, boy.
James and Fionnie Wood, girl.
Israel and Grace Fox, girl.
John and Leota Smith, girl.

Floral Gifts
Small's FLOWERS
SINCE 1855 DUPONT CIRCLE NORTH 7000

Peoples Drugs
THE RESALL DRUG STORES

Text of Gov. Landon's Address Before Crowd at Navin Field in Detroit

Detroit, Oct. 13 (AP).—The text of Gov. Alf M. Landon's address here tonight follows:

Tonight I am going to discuss the threat of the present Administration to our American form of government. I am going to discuss it in terms of the rights and opportunities secured to us as citizens by the Constitution of the United tSates.

Make no mistake about it: This threat to our form of government is a major issue in this campaign. It is time to bring it into the open.

We live in a world in which human liberties are falling. In nation after nation ideals of democracy have been swept away.

In every case the process of destruction follows the same pattern. First, the executive sets himself up as a popular leader, and in the name of national emergency asks that additional authority be given to him.

More and More Power.

Then the legislature gradually yields more and more power to the executive until the legislature becomes a mere instrument of the executive.

Finally, the courts of law are undermined, and the judiciary ceases to be a protection for the people.

When this final stage is reached—when the independence of the courts is destroyed—the rights and liberties of the people are gone. The people are then at the mercy of the executive. The executive is all powerful.

We have seen the results of this process abroad. The first steps have already been taken here. Think back over the last three and one-half years, and see what has happened. In the name of emergency, the President asked for and received the right to change the amount of gold in the dollar.

In the name of emergency, the President has accepted authority to issue $3,000,000,000 of greenbacks.

In the name of emergency, the President asked for and received the power to set up a so-called stabilization fund of $2,000,000,000. He can use this fund secretly to buy or sell gold, silver, and foreign exchange at any price he sees fit. And he can use it to control the price of United States Government bonds.

In short, the President, in the name of emeggency, has acquired almost complete control over the money and credit system of the Nation. Think what that means. One man, without notice, can alter the value of the dollar, can threaten the savings and the purchasing power of the wages of every man and woman in this country.

Production and Sales.

Also, in the name of emergency, the President asked for and received authority to determine how much agriculture and industry could produce and sell; at what wages and for how many hours labor could work.

In the name of emergency, the President asked for and received, appropriations from Congress to be spent at his discretion. These so-called blank checks have totaled $13,500,000,000.

In other words, during a period of less than three and one-half years, one President has been given the power to spend, almost without restrictions, eight times as much as the discretionary spending power given to 30 Presidents over a period of 143 years.

Congress in effect gave up its constitutional powers and surrendered its control over the spending policy of the Government. Yet one of the most important victories in the history of popular government was that which won for the people's representatives control over the public purse. Congress should never abdicate the rights won by the blood of men determined to be free.

Rights Overridden.

Through this transfer of power over the purse-strings to the Executive, he has been able to override the rights of local communities and the States. He has been able to accomplish indirectly what the Constitution forbids him to do directly. It is a shameful thing when our mayors and the governors of our several States must appear before the Chief Executive as supplicants, or else lose their share of the Federal handout.

The President spoke truly when he boasted before Congress in his report on the state of the Union last January, "we have built up new instruments of public power." He spoke truly when he said these instruments could provide "shackles for the liberties of the people * * * and * * * enslavement for the public." The people of the United States have never authorized the President to set up powers that supersede their Constitution. They do not want any government to have powers that could be used to shackle their liberties and enslave them.

If I am elected I shall recommend to Congress the repeal of all acts giving autocratic powers to the Chief Executive.

I have listed only a few new powers asked for the President. These powers were granted with the understanding that they were only temporary. But after the powers had been obtained, and after the emergency was clearly over, we were told that another emergency would be created if the power was given up. In other words, the concentration of power in the hands of the President was not a question of temporary emergency. It was a question of permanent national policy. In my opinion the emergency of 1933 was a mere excuse.

Upon this, it seems to me the evidence is unmistakable. As viewed by this Administration, the unfavorable decisions of the Supreme Court were mere annoying set-backs. They made no visible change in the drive for a stronger and stronger central government under a more and more powerful Chief Executive.

If there has been a change of policy—it is time the American people were taken into the confidence of the Administration and informed of its plans. Does the Administration plan to re-enact the NRA? Does it intend to return to the control of food products by Washington? If it does one it must do the other. If we have an NRA we must have an AAA. If we have an AAA we must have an NRA. No nation can continue half regimented and half free. Which course does this Administration propose to follow? There is only one man who can answer this question, and that man is the candidate for re-election to the Presidency.

National economic planning—the term used by this Administration to describe its policy—violates the basic ideals of the American system. It starts on the assumption that the people are not capable of looking after their own affairs. It says that America's greatness was just an accident. This is not true. It is a libel on our people. From the day our Nation was founded we have worked and saved and sacrificed for our greatness.

Now this Administration would put an end to individual effort. It has concluded that America must have a national economic plan. And without giving the people any choice in the matter, it has attempted to force such a plan upon our Nation.

Congress has been told it must pass this law or that law. It has been told it must appropriate money for the President to spend as he sees fit. This has not been a question of executive leadership and advice in the drafting of laws. It has not been a question of the President sitting down around a table with experienced members of Congressional committees and discussing what is best to be done.

This Administratoin has called upon its appointed subordinates to draft the laws. Then by executive pressure these laws were forced through Congress without adequate debate. It is little wonder so many of these laws were declared unconstitutional.

But this was not all. When any man dared criticize this policy of economic planning, the Administration brought into use its gigantic propaganda machine to discredit him. Even the Supreme Court did not escape. It made no difference that the court was only performing its duty when it declared unconstitutional laws which an untrammeled Congress would not have passed, and a wise executive would not have signed.

But in spite of all these devices, in spite of the sweeping powers which the Chief Executive has accumulated, these plans have not worked. There is only one test we know in America for judging a plan. It is the test of: "Did it work?" Not: "Did it sound well?" "Did it look well on paper?" It is, "Did it work?" by that test, the plans of this Administration have failed.

During the life of the NRA codes which supposedly were designed to put men back to work, 500,000 more people, according to the figures of the American Federation of Labor, joined the ranks of the unemployed. And the Department of Agriculture, itself, has estimated that the AAA by its cotton program alone, destroyed in 1934 the equivalent of jobs for 1,000,000 men.

This whole economic planning has not led to the promised security. It has disturbed industry, prolonged unemployment, and delayed recovery.

But there is a lot more to it than this. National Planning forces the Government to reach far beyond the field of business. It cannot allow its plans to be disrupted by unsympathetic citizens or by a critical press. The Government must force the nonconformer into line. Therefore, it has to pile regulation upon regulation and order upon order.

The price of economic planning is the loss of economic freedom. and economic freedom and personal liberty go hand in hand.

Remember the threat to our economic freedom in the first two years of this Administration. Remember how step followed step until finally it was made a crime, punishable by fine or imprisonment, to grow potatoes, to sell potatoes, even to buy potatoes, unless they came within a quota fixed by Washington. And remember, that threat was killed because the justices of the Supreme Court respected their oath of office.

Now any administration that attempts to run the daily lives of its people, to make their business decisions, to supervise their farms, is working on the theory that it is far wiser than its people. But the present Administration goes beyond this. It apparently believes that with the concentration of power in Washington came a concentration of intelligence.

But when I look around and see the automobiles on our roads, I sometimes suspect that right here in Detroit there are a few brains tucked away that somehow have escaped the notice of Washington.

I can remember when there was no automobile industry. I can remember when people first began to talk about that crazy new invention, the horseless buggy. And so far as I know, the horse and buggy went out and the horseless buggy came in without benefit of any planners in Washington.

The Government at Washington did not build the automobile industry. The Government in Washington did not make it possible for 20,000,000 of our citizens to own automobiles. The Government in Washington did not give employment to millions in this new industry and the dozens of related industries.

What built the automobile industry that has done so much for this country and its people? The very qualities that this Administration holds up to scorn—American initiative, American engery and American frugality. Yet today we are told that initative must be controlled, that energy and hard work must be restricted, that saving has become a crime against society.

The pioneers of Detroit dreamed of producing automobiles at so low a price that they could be owned by the many. They have made their dream come true.

The automobile industry, instead of talking about recovery, has worked for recovery. This industry has led the way back from depression, and I do not think it is without significance that this industry resisted at every turn the compulsory regulations imposed by the NRA. Indeed, one of its most distinguished leaders never signed the code of the Blue Eagle.

The automobile industry was not content to stand still. Instead, it used all the intelligence it could command to improve its products, lower its price, and enlarge its market. In this way it has returned thousands to work—real work at real wages.

There could be no better example to show that the need of this country is not for a government that attempts to direct and manage our lives. The need is for a government that will protect our rights and foster American initiative, energy and frugality.

It is the first duty of government to protect us from abuses—from the abuses of concentrated power, whether that power be public or private. The protection against the abuse of private power is vigilant insistence that free competition be preserved. The protection against the abuse of public power is vigilant insistence on the rights of our citizens under the Constitution.

If the Federal Government does not have the authority under the Constitution to prevent the abuse of private power, it should go to the people openly and ask for this authority. The way is clear, the mechanism is defined by the Constitution itself. I do not condemn requests for new powers when they seem to be necessary. But I do condemn efforts to obtain powers by devious methods without the people's consent.

Dodging the Issue.

If the President thinks agricultural and industrial anarchy can be prevented only by the reenactment of the principals of NRA and AAA, let him say so. Let him tell us—and tell us before election day — just what amendments to the Constitution he has in mind. By his silence on this he is attempting to dodge the fundamental issue of this campaign—the issue of whether he intends to change the form of our Government—whether labor, agriculture and business are to be directed and managed by Government—directed and managed by politics.

I do not believe that greater and greater concentration of power in the hands of the Federal Government, and particularly in the Executive, is either necessary or wise. I believe that we should continue to use our 48 sovereign States to try out new ideas in the field of government. However, if I am elected and find that new powers are needed by the Federal Government, I shall favor Congress going to the people openly and ask for such powers through a Constitutional amendment. The people must be given full opportunity to debate the issues involved before they make the momentous step of changing the charter of their freedom.

This charter—our Constitution—has served us well. It served our fathers well.

Soldiery of Despotism.

We have only to look abroad to see that in many countries the charter of freedom is no more. Let us not forget this. In many countries of this world today the people no longer have the freedom to sing in open worship of the faith of their fathers. They gather in hidden places, and while they sing, the soldiery of despotism is pounding at their doors and carrying away their pastors and their priests.

From the colleges and schools of those countries great teachers have fled. and those who remain speak not by their own belief and conscience, but by the dictates of the state. Generations are growing up in those countries who have never known the free search for truth.

In those countries freedom of thought is gone. Freedom of speech is gone. Freedom of the press is gone. Freedom of worship is gone.

We in America cannot ignore these warnings. We must not, out of regard for any man or men, blind ourselves to the forces that are loose in the world. It is not a question of any man or men. It is a question of human freedom.

Wirephoto: G.O.P. Candidate With Michigan Republicans

Copyright by the Associated Press.

Gov. Alf M. Landon pictured with a group of Michigan party leaders while en route to Detroit to deliver his speech last night. From left, Gov. Frank D. Fitzgerald, Gov. Landon, Senator Arthur H. Vandenburg and Wilbur M. Bruckner, Republican Senatorial candidate.

FORMAL ATTIRE FOR DAY WEDDINGS—FOR RENT
Cutaway Coat, Vest, Striped Trousers and complete accessories.
All New Suits—Any Size—Latest Style
M. STEIN & CO.
1714 L ST. N.W.
At Conn. Ave. NA. 2422

SCHENLEY'S ANCIENT AGE
THIS WHISKEY IS Eight Years Old!
Exquisite, mellow straight whiskey—90 proof
As you prefer in Bourbon or Rye
Copyright 1936, Schenley Distributors, Inc., New York, N. Y.
SCHENLEY is the name!

LANGROCK FINE CLOTHES
Especially important to young businessmen
Men who know values are not tempted by cheap imitations. Clothes by LANGROCK are a definite asset to the busy man for they embody character and dignity which stays put. Their extremely long life makes them decidedly more economical to wear.
$45 AND MORE
SALTZ BROS. INC.
Fine Apparel for Gentlemen
1341 F STREET N. W.

Est'd 1855
OLD RARITIES
These fine, aged, bonded liquors are truly rare, soon to be off the market completely. We particularly recommend this list, not only for present use, but as an investment in future good living. They will make a substantial cornerstone for your 1937 cellar. Each is a bottled in bond liquor, 100 proof, available in quarts and pints.
MOUNT VERNON STRAIGHT RYE 12 Years Old
I. W. HARPER SPECIAL RESERVE STRAIGHT BOURBON 16 Years Old
BLACK GOLD KENTUCKY STRAIGHT BOURBON 18 Years Old
AUSTIN, NICHOLS' OLD NEW ENGLAND RUM 17 Years Old
BOURBON DE LUXE 16 Years Old
A RELIABLE Source of Supply*
Austin, Nichols & Co.
(INCORPORATED)
920 E St. N. W., Washington, D. C.
Brooklyn, N. Y., Newark, N. J., New Haven, Conn., Chicago, Ill., Miami, Fla., Albany, N. Y.
*WHOLESALE DISTRIBUTORS ONLY

Still Coughing?
No matter how many medicines you have tried for your cough, chest cold or bronchial irritation, you can get relief now with Creomulsion. Serious trouble may be brewing and you cannot afford to take a chance with anything less than Creomulsion, which goes right to the seat of the trouble to aid nature to soothe and heal the inflamed membranes as the germ-laden phlegm is loosened and expelled.
Even if other remedies have failed, don't be discouraged, your druggist is authorized to guarantee Creomulsion and to refund your money if you are not satisfied with results from the very first bottle. Get Creomulsion right now. (Adv.)

"Open for Your Inspection"
Every Wednesday in The POST!

You owe it to yourself to see the best there is EVERY DAY. To find the desired location, price, and arrangement might take a long time if left to week-end excursions alone. Every morning The POST comes to you with its Classified pages filled with valuable and complete information about the GOOD VALUES in Real Estate.
On Wednesday, the Mid-Week Real Estate Specials, grouped on one page for your quick inspection, point the way to the choice "buys." See them! Here's the money-saving and time-saving way to buy a home!

PAGE 30 FOR TODAY'S VARIETY OF FINE HOME VALUES, TURN TO PAGE 30

THE MID-WEEK REAL ESTATE *Specials*

Kansas Invaded On Roosevelt's Western Swing

'Youth' Theme of His Talk at Kansas City Bowl; He Greets White.

Continued from Page 1.

few yards throughout the throng, but only one disturbance occurred, when a gray-haired man was ejected forcibly from the main floor by police, who said he "was raising a disturbance."

In a colorful morning appearance at Wichita, Kans., Mr. Roosevelt asserted that Republican leaders were encouraging "class antagonism" but that voters on November 3 would refuse "to be frightened by fairy tales."

Cheered by Throng.

To cheering thousands packed into Wichita Stadium the President said "Republican leaders" have tried to "spread the gospel of fear" in factories and homes and at American firesides.

But the people of the country, he added, remember "too well the real fear, the justified fear, felt all over the Nation in 1932 to be frightened by the silly false fear which is now being preached."

The crowd broke into applause then, but a bigger roar went up when he said:

"I do not believe that Kansas would have pulled through the difficult problems of the past four years as splendidly as it has had it not been for Federal co-operation and Federal assistance in many fields of your endeavor."

Not once, however, did Mr. Roosevelt mention Gov. Landon or any other Republican leader by name in his address.

It was estimated the stadium throng totaled 30,000 and that 150,000 persons in all saw the President during his hour and a half stop.

Between Wichita and Kansas City the special train rolled to a stop at Emporia, Kans., home of William Allen White, noted editor and a friend and adviser of Gov. Landon. Mr. Roosevelt said, with a grin:

"I am very glad to see all of you, but I don't see Bill White. I wish he were here because I have known him for a great many years and he is a very old friend of mine. I have got to qualify that. He is a very good friend of mine for three and one-half years out of four. I won't say anything about the other six months."

Mr. White was in the crowd—about 100 feet away.

Greets White.

When the President spied the editor he said he would not say "anything more about those other six months."

"Thank the Lord," Mr. Roosevelt continued, "we're going into this election with smiles on our faces. Make way for Mr. White."

As the President looked to one side of his loud speaker and called again for Mr. White the latter edged up to the platform and reached up his hand.

"Shoot not this old gray head," came back the 68-year-old newspaperman, smiling broadly and shaking hands.

In a Florence (Kans.) platform talk Mr. Roosevelt added that in every State in which he had been, both agricultural and industrial, "things seem to be coming back," and the "people on the whole are a lot better off than they were four years ago."

"I'm for you," came a shout from the crowd at Olathe, Kans., drawing a laugh from the President.

Pledges Farm Aid.

Mr. Roosevelt said at Olathe the Administration's agriculture policy was aimed at security for the farmer and "we are getting somewhere." He added:

"We not only have changed the laws and are going to continue to change them, although not the fundamentals."

The whole Nation wants stability of prices, he said, adding he hoped "we will be able to keep" prices stable once they are leveled out.

Improvements that have gone on in education, he said, have not stopped.

Kansas Democratic leaders spent a busy day with the President, and one of them Lynn R. Broderick, national committeeman, said: "We told the President that his visit to Kansas will assure him of the State's nine electoral votes."

Tomorrow morning the President will spend an hour and a half in St. Louis, where he is scheduled for a brief speech, then cross over into Illinois. A major address is slated for Chicago in the evening at the hall where he was named a Presidential candidate in 1932.

On the way he will make platform appearances at East St. Louis, Ridgely, Bloomington, Pontias, Joliet Alton Junction and, perhaps, Springfield.

Mrs. Vanderbilt Sues.

Reno, Nev., Oct. 13 (AP).—Charging cruelty, Mrs. Catherine Farmer Vanderbilt, formerly of New Rochelle, N. Y., filed suit in District Court here today to divorce George V. Vanderbilt, wealthy Greenville, N. Y., dairy farmer and a great-grandnephew of the late Commodore Vanderbilt.

I cheer for that price!

OLD OVERHOLT
STRAIGHT RYE WHISKEY
Now $1.89 pt.

BOTTLED IN BOND
Under U. S. Government Supervision

4½ years old Your Guide to Good Liquors Full 100 proof

National Distillers Products Corporation New York, N. Y.

Text of President Roosevelt's Address to Young People at Kansas City

By the Associated Press.

Kansas City, Oct. 13. The following is the text of President Roosevelt's speech here today:

It is good to see once again smiling faces, and to hear happy cheers from Young America.

I have just come through eastern Colorado and western Kansas—parts of our national dust bowl—where deep holes in the ground and swirling clouds of dust show the erosion which years of man's neglect has wrought in the soil. And in your own State you have all seen other examples of waste in the physical resources of our country—water trees, birds and other wild life.

But through the years of this depression we have had destruction even more tragic than that—waste in the men and women, in human skill, character and life. Of all of the appalling waste of the days of false prosperity and recent disaster, human erosion has been the most ominous.

There was, unfortunately, for a long time in the high places of Government in Washington a school of thought that human waste was the concern only of private charity and local communities. We have learned a lot since those days. We no longer believe that human beings hit by flood, drought, unemployment or any other national disaster should be left to themselves with the sole help of such charity as may be locally available to them. It may not be enough to go round.

Government since 1933 has begun to take stock of the human resources of the Nation and it is determined to preserve them.

"Youth Priceless Asset."

As we take stock, we recognize that the most priceless of our human assets are the young men and women of America—the raw material out of which the United States must shape its future.

Nature's deepest instinct is the concern in every parent's heart for the welfare of the children. It is a law of nature which equals even the instinct for the preservation of life. Indeed it is part of that law, for without the preservation of youth, the race itself would perish. And so, the highest duty of any government is to order public affairs so that opportunities for youth shall be made ever broader and firmer.

We Americans have never lost our sense of this obligation. To a greater degree than any other peoples we have sought to give each rising generation a little better chance in life than the one that preceded it. The little red schoolhouse for the education of the young, and the church for the training of his spiritual qualities, have always been the first structures to rise in every new settlement, as our ancestors pushed new frontiers through the wilderness. The school is the last expenditure upon which America should be willing to economize.

Those of us who helped build up the fantastic jazz era of the 1920s, which crashed down over our heads, must feel a peculiarly deep sense of responsibility to our boys and girls who were sunk with us in the ruins.

Recalls Conditions.

I need not remind the young people of this country of the black future which lay ahead of them in those days. That was the era of the wanderers—boys and girls who had grown tired of living on the vanishing savings of their parents, and who had set out on the highways in all directions to look for work which they could not find. Those in school and those out of school could not look forward to a place in the community. The door of opportunity had been slammed in their faces. Hanging around on street corners, roaming about the country in bands vainly looking for work—there was the real danger which America faced. When the history of the dark days out of which we are now coming is written, it will be said that the great marvel of this period was that those young people have come through, with a full faith in democracy and with a high resolve to preserve it at all costs.

Cities couldn't help, counties couldn't help, States couldn't help, even big business couldn't help. The youth of America had apparently come to the end of the road. That was the condition that confronted your Federal Government on March 4, 1933.

Your Federal Government acted.

Before it laid its hands to any other problem—and there were many of them—it set up the CCC camps to put an immediate end to that hopeless condition.

It cost money to do that, just as it cost our pioneer fathers and mothers money to build the schools in which we have all been trained.

We have done much in the way of a beginning to improve the things in America which have made for waste in human beings. On the farms and in the cities—throughout the Nation—we are starting to remove those glaring inequalities, those deep-rooted maladjustments which did so much to bring about disaster.

The American people joined with us in 1933 to start this job. A vast majority of the American people in 1936 are with us to see it through. We have made the start in these days, confident that you, the youth of the country—will carry on to finish the job.

That is why we have a national youth program. That is why through our CCC camps and the national youth administration we are trying to keep young people at useful work or in useful education. In high schools and in colleges the Federal Government has lent a helping hand in keeping youth at the job of learning. Out in the woods, out in the open, the Federal Government has kept the self-respect and the health of hundreds of thousands of young people.

Spends to Aid Youth.

The Federal Government for many years has spent a good many millions of dollars—well-spent dollars, too—to conserve our forests, our crops and our livestock. We believe in that kind of conservation. You all know how much we have done in that kind of conservation. But now we have begun to spend money on much more important conservation—to save the energy, the ability and the spirit of youth. No money was every better spent.

Nothing has made me happier on this trip than seeing at first-hand that the youthful hitch-hiker has disappeared from our highways and from the box cars and freight trains. The youth of the land can once more look forward with confidence and courage just as we of the older generation did in our day.

No greater satisfaction can come to me than the realization that the youth of America understand what we have tried to do—and approve.

They know that the price we have paid to save our country has been worthwhile.

America has lost a good many things during the depression. Some of them needed to go. I am glad that they have gone. We have lost that false sense of values that puts financial success above every other kind of achievement. We have lost a little of our cocksureness, a little of the bumptiousness which the pharisee had when he thanked God that he was not as other people. We have lost something of that feeling that ours is an "every-man-for-himself" kind of society, in which the law of the jungle is law enough.

Says Morale Is Saved.

But many things we have saved. We have saved our morale. We have preserved our belief in American institutions. In this world of ours where some nations have taken perilous detours, we have faced our problems and have met them with a Democracy. Within that democracy we are determined to solve them.

We have saved above all our faith in the future—a faith under which America has only begun to march.

In that march America will have to be led by the youth of today.

It has been our job to clear the ground of what in too many places was a social and economic wilderness. That pioneering has only begun. It will be for you to continue it.

You will discover that in pushing forward this great program of social betterment and social security, you will be met by the same opposition, the same relentless resistance which faced the frontiersmen of the early West. You will find that your fight against selfishness and injustice, against oppression, and, above all, against war, will take you into a man-sized struggle.

I am telling you this not to discourage you but to stimulate you. Our fight—yours and mine—is to keep our democracy safe by keeping it moving forward. In such a fight it is an unhappy place to be on the side lines. To the young people of America I say: join with us, ours is the real struggle to continue and preserve democracy in America.

Wirephoto: President Roosevelt Invades Kansas

Copyright by the Associated Press.

Addressing thousands of Kansans in a Wichita ball park, President Roosevelt yesterday made a personal appeal for support in Gov. Landon's home State. United States Senator George McGill, whose home is in Wichita, is shown at left of Mrs. Roosevelt.

Action Is Deferred On Boland's Plea

By the Associated Press.

Baltimore, Oct. 13.—Action on John Martin Boland's latest effort to obtain his release from a Lyddane murder conspiracy connection was deferred today until Thursday in order to give his attorney time to look for precedents for the prisoner's release.

Boland, convicted of conspiring with Mrs. Anne Lyddane to kill the woman's husband, came before the court on a writ of habeas corpus. He argued that his conviction was void since Mrs. Lyddane, indicted jointly with him, was acquitted of the charge.

Band Concerts.

United States Marine Band.

Band Auditorium, Marine Barracks, Today at 3 p. m.

"Patriotic Shut-ins Dream Hour"
Marines' Hymn.
"Pilgrims' Chorus and Song to the Evening Star" from "Tannhauser" .. Wagner
March, "Sons of Veterans" .... King
"Musical Snuff Box" .... Liadow
Trombone solo, "Calm as the Night" . Bohn
Musician Dale S. Harpham.
"Perpetual Motion" .... Paganini
Arranged for military band by Cerminera
(Played by the entire clarinet section)
Characteristic, "There Once was an Owl" .... Herbert
March, "Colonel Joyce" .... Yassel
Barytone saxophone solo, "Beautiful Colorado" .... De Luca
Musician Felix Eau Claire.
Waltz, "Tales of the Vienna Woods" . Strauss
Reverie, "Eventide" .... Hayward
Chimes Obligato Musician Charles Owen.
Hymn, "Holy Ghost" .... Gottschalk

Bolivian Envoy Here, Presents His Credentials

Guachalla Says His Nation Expects Great Results From Peace Parley.

Dr. Luis Fernando Guachalla, Bolivia's new envoy extraordinary and minister plenipotentiary to the United States, yesterday presented his credentials to President Roosevelt.

Although still in his thirties, Dr. Guachalla has had wide experience in the field of international relations. In addition to his former work as professor of international law at the University of La Paz, he has served in diplomatic capacities and later as his country's minister of foreign affairs.

A staunch friend of Pan-Americanism, the new envoy has indorsed the "good neighbor" policy of Roosevelt, which, more than any other principle paved the way for the approaching Pan-American Peace Conference at Buenos Aires.

"All Latin America," Bolivia's representative said, "has followed eagerly and with justified approval the progress of President Roosevelt's good neighbor policy and Secretary Hull's program of commercial reciprocity, on which is founded what has been appropriately called the new Pan-Americanism.

"Having already been convinced of the sincerity of purpose and the possibilities of these new policies, the governments of the Latin-American republics are placing great expectations on the Buenos Aires conference."

In accepting the credentials of the minister, President Roosevelt praised Bolivia for co-operating in the efforts now under way to solve amiably its territorial differences with Paraguay.

SIMMONS "Beautyrest"
Mattresses & Box Springs
IDEAL BEDDING CO.
622 E St. N.W.

Boiler Furnace Stove

We carry a complete line of parts for all types of boilers, furnaces and stoves.
RUDOLPH & WEST CO.
1332 N. Y. Ave. NAt. 4370
605 R. I. Ave. N.E.
Stove Dept. POt. 9776
Ample Parking Space

How mother helps to PREVENT MANY COLDS

● At That First Sniffle —or sneeze—signs that a cold may be coming on . . .

● Quick! A Few Drops of Vicks Va-tro-nol up each nostril

● It S-p-r-e-a-d-s
Its scientific medication swiftly spreads through nose and upper throat—where 3 out of 4 colds start

Mother relies on Va-tro-nol for help in preventing her own colds, too. She can *feel* the tingle as this scientific medication spreads through the trouble zone in her nose and upper throat.

Va-tro-nol is specially prepared to stimulate Nature's defenses in this area. Used in time, Va-tro-nol helps to prevent many colds . . . and to throw off head colds in the early stages.

Quickly relieves "Stuffy Head"

VICKS VA-TRO-NOL

Mothers! Look in your Va-tro-nol package for full details of Vicks Plan—a practical home guide to greater freedom from colds. In clinic tests among 17,353 people, this Plan cut sickness from colds *more than half!*

Follow Vicks Plan for Better Control of Colds

PERMANENTS
$5 value. Complete ... $1.50
$7.50 value. Complete ... $2.50
Written Guarantee With Every Wave

GRACE MARGUERITE
Open Until 9 P. M. STerling 6645
Room 406, Westory Bldg., 605 14th St. N.W.

"FANCY" DENTAL PRICES ARE NOT NECESSARY!

We guarantee to give you the VERY FINEST QUALITY DENTAL WORK. Done by thoroughly experienced dentists, with modern equipment, of HIGHEST QUALITY MATERIALS, at PRICES THAT WILL ASTOUND YOU—Especially if you have been quoted "Fancy" prices.

A CONSULTATION AND ESTIMATE OF YOUR WORK COSTS YOU NOTHING. COME IN TODAY.

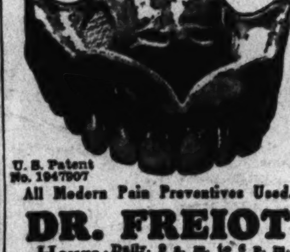

U. S. Patent No. 1947907
All Modern Pain Preventives Used.
DR. FREIOT
Hours: Daily, 9 a. m. to 6 p. m. Sunday, 10 a. m. to 1 p. m.
407 7th St. N. W.

THIS LATEST PETRO & NOKOL

"squeezes" every drop of fuel oil heat-dry!

This new PETRO & NOKOL DOMESTIC OIL BURNER burns less fuel oil. Come in and see it. Offered at the lowest price ever sold. Three year terms. No down payment, Installed in one day.

PETRO NOKOL

PETROLEUM HEAT & POWER CO.
1719 CONN. AVE.
NORTH 0627

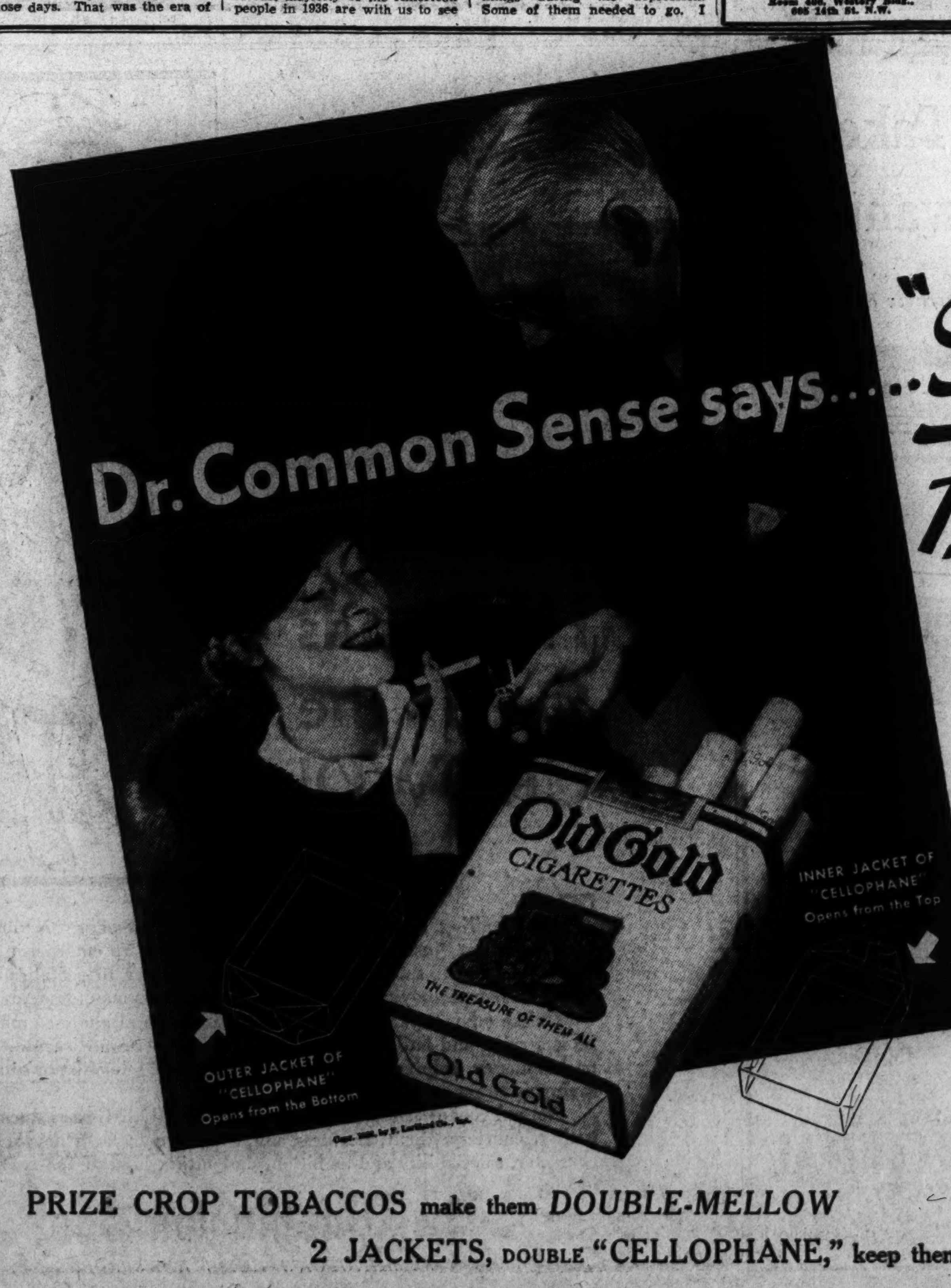

"Smoke a truly Fresh Cigarette"

A FRESH CIGARETTE not only tastes better . . . *it's better for you!* Neither dry nor soggy, it burns slowly and evenly! Giving you the utmost in cool throat-comfort as well as the maximum in flavor and taste enjoyment.

That's why we put an EXTRA jacket of Cellophane on every package of *Double-Mellow* Old Golds; *doubly* to protect Old Gold's rich and luscious *prize crop* tobaccos from any and every climatic condition.

In these Fall days, when dampness and steam heat ruin so many cigarettes, there's an added pleasure in knowing you can get *factory-fresh* cigarettes anywhere and everywhere by asking for *Double-Mellow* Old Golds.

P. Lorillard Company
(Established 1760)

PRIZE CROP TOBACCOS make them *DOUBLE-MELLOW*
2 JACKETS, DOUBLE "CELLOPHANE," keep them *FACTORY-FRESH*

Gold, Currency Accord Helpful Wall Street Says

Agreement Will Restrict Fluctuation, Financial Circles Believe.

By the Associated Press.

New York, Oct. 13.—Brokers and others engaged in foreign exchange dealings today generally accepted as "helpful" the agreement among the United States, French and British treasuries for shipment of gold when necessary to maintain monetary stability.

Some such arrangement was necessary, it was explained, to make effective the agreement to maintain equilibrium of exchanges reached at the time of devaluation of the French franc.

Until today gold could not be shipped from the United States to either of the other parties in the agreeement, because Treasury rules permitted such shipment only to a nation whose central bank bought and sold gold at a fixed price. Only Belgium, theoretically, could fulfil that requirement.

Under the new arrangement, French and British stabilization funds, instead of accumulating huge paper balances in New York for necessary control operations to keep their currencies steady, may purchase the gold here, either earmarking it for their account without moving it, or if it seems desirable to them, making the actual transfer to their own vaults.

Due to Restrict Fluctuations.

General effect of the agreement, observers felt, would be to narrow the ranges of fluctuation of monetary units involved, permitting a normal varitaion in keeping with the demands of trade

While it was agreed the machinery for speculation still exists, it was expected this form of manipulation exchange rates for profit would be greatly reduced because of the immense stabilization funds working to defeat any artificial movement would enhance the possibility of loss to speculators.

While export of gold from the United States to either Great Britain or France must be done by the stabilization funds rathr than by private banks, as in the past, it was explained the banks may still import gold they have bought in any free market.

Shies at "Force" Hints.

By the Associated Press.

Formation of a "gold bloc" by America, France and Britain, with almost a monopoly of the world gold supply, was described in fiancial quarters yesterday as a powerful inducement toward monetary stabilization by other nations.

Treasury officials shied off from suggestions that the tripower control of gold might be used to force other nations into line, but said they expected other governments to join the "gold bloc."

For many months gold has been flowing to the United States, chiefly because of social and financial uncertainties in Europe. Total bullion imports since devaluation of the dollar in 1934 have amounted to about $3,000,000,000.

A gradual return of some of this foreign capital to home countries was foeseen by Government economists today as a result of improved financial conditions abroad.

It was noted, however, that much of the foreign funds had been invested in American factories or securities which could not be quickly liquidated without a loss. Any gold movement away from America, therefore, was expected by Treasury experts to be slow, and relatively small in size.

General Mills To Give Refund Of AAA Taxes

Continued from Page 1.

salers who had contracts with General Mills concerns specifically providing for return of the tax in case of invalidation of the law under which it was collected.

At the time of the AAA invalidation it was estimated that $100,000,000 in processing taxes has been impounded, pending final court ruling on the tax law. It was emphasized that there was no way in which the amounts involved could be returned to the final purchasers of the products.

Invalidation of the processing taxes came in the Hoosac Mills case decision by the Supreme Court last January 6. At the last session of Congress the "windfall" tax was enacted, designed to take practically all of the impounded processing tax money for the Government. The legality of the windfall tax clause, however, is being contested in the courts.

At Banquet of Engineers' Society

Post Staff Photo

Harry P. Mitchell (left), president of the Civil Service Commission, and Arthur V. Sheridan, president of the Society of Professional Engineers, at the banquet which last night concluded the society's meeting here.

New, Grown-Up Capital Bans Once-Loved Hurdy-Gurdy Men

The Police Department is cracking down again: this time on the scattered, tattered remnant of the band of organ grinders who once played in the city streets.

In an order issued yesterday, Maj. Ernest Brown advised members of the police force that "permits are not issued for organ grinders to play on the public streets. Therefore, it is a violation of police regulations."

The smiling music makers with monkeys and tin cups have been hanging on for years, trying desperately to make their gayety appreciated in a city that had become cold and formalized; a city, perhaps, that wanted music on order, like its morning orange juice and coffee.

One of the reasons for the official disapproval brought on the hurdy-gurdy man was his tin cup, the cash register of his trade. This, officials asserted, smacked too much of alms seeking.

Among the last of the itinerant venders of tunes was Joe Canzona, whose career as an organ grinder was ruined when the police banned his monkey from the streets.

Another was Pietro Battagliola, a hurdy-gurdy artist. Pietro offered his wares in vain in a city with a sudden preference for long-haired music.

Recently, complaints have been coming in to the Police Department from residents who have been annoyed by the informal music. And it was in answer to those complaints that the order was issued which will sound the requiem of the hurdy-gurdy man.

193 Are Dead In Philippine's 3-Day Typhoon

654 Are Reported Missing, 20,000 Homeless as Fear of Epidemics Mounts.

By the Associated Press.

Manila, Oct. 13.—Casualties in Luzon Island's three-day typhoon stood officially tonight at 193 dead and 654 missing, while the number of homeless mounted to 20,000.

Relief authorities feared disease epidemics would develop.

Unofficial reports indicated the death list probably would reach 400.

Every relief agency in the stricken region, centering about 100 miles north of Manila, went into action, relieving the refugees and searching debris for more victims.

Maj. Gen. Paulino Santos, Philippine army chief of staff, surveyed the flooded Pampanga River valley by airplane and said it resembled a broad sea. Ten persons were drowned and 50 houses were destroyed when a dyke on the river gave way today.

All towns and villages in the valley were inundated. In some places the flood water was 20 feet deep. Crops and livestock were destroyed.

Flood waters, rising as the result of a terrific rain that accompanied the typhoon, offered the main disease threat. They ran through a narrow but heavily populated valley south of Cabanatuan, provincial capital.

Cabanatuan, about 100 miles from Manila, received the full force of the storm. The little city of 15,000 reported 71 known dead and 49 missing.

Relief workers called the typhoon the worst in modern Philippine history.

Son Asks Supreme Court Admission for Father

By the Associated Press.

A youthful, boyish-faced lawyer rose in the Supreme Court yesterday to sponsor the admission of Andrew B. Gunderson, 60, of Vermillion, S. Dak., to practice before the highest court.

"I can vouch for this man because he is my father," said the young lawyer, Harvey J. Gunderson.

Engineers Back Plan of Ickes For Works Unit

Society Favors Establishment of Department in Government.

A pet idea of Secretary Harold L. Ickes was indorsed yesterday by the National Society of Professional Engineers when it adopted a resolution which, paradoxically, demands the Cabinet scalp of the Interior chieftain.

The society urged establishment of a Department of Public Works, which is provided in a bill introduced in Congress last year. The Secretary of such a department, the resolution continues, should be "a registered professional engineer, or at least a practicing engineer having the full qualifications of a registered professional engineer."

Secretary Ickes, who has aggressively led the fight to change the name of the Interior Department to "Department of Public Works," is a lawyer by profession, not an engineer, hence the engineers' society would not be satisfied with him as head of the proposed agency.

Resolutions urging the Federal Government to employ only registered engineers on construction work, protection against foreign competition and limited use of the term "engineer" also were adopted by the society before concluding its two-day convention at the Hotel Mayflower.

A banquet last night brought the meeting to a close. Speakers were Harry P. Mitchell, president of the Civil Service Commission; Charles West, Undersecretary of the Interior; David Cushman Coyle, consulting engineer, of New York, and Arthur V. Sheridan, chief engineer of the Bronx, N. Y.

Pointing out that some foreign countries restrict the practice of professional engineers who are American citizens and, in some cases, impose heavy occupational taxes on these aliens, the national society urged its several State chapters to work for amendment of statutes "to the end that citizens of foreign countries shall be admitted to practice only under conditions and circumstances equal and reciprocal to those imposed by such foreign countries upon citizens of the respective States."

Warning against indiscriminate use of the term "engineer," the society went on record urging cooperation of all public and private agencies to avoid the use of the designation in referring to any person not legally qualified by registration as a member of the profession.

It is vital that the American people be impressed with the urgency of the conservation movement, convention delegates were told yesterday by Morris L. Cooke, rural electrification administrator.

"This movement," he asserted, "is going to involve more sacrifices than usually go with public service. More personnel must be enlisted than ever before and greater expenditures must be made if we are to put the job across.

"I have said before that unless conservation of resources is undertaken, and on an adequate scale, our nation has only 100 years of virile national existence ahead of it. And I have said further that we have not over 20 years in which to perfect our technique of meeting this threat to our standards of living."

Homesteaders Defy Federal Ouster Order

Government Marks Time as Houston Group Refuses to Move Out.

Houston, Tex., Oct. 13 (AP).—Government agencies made no apparent move today in answer to the refusal of the homesteaders in Houston Gardens, the Nation's first Federal resettlement project, to be ousted from their homes.

D. P. Trent, of Dallas, regional resettlement director, said a minority had refused to sign new contracts offered by the Houston Homestead Association, which took over the project from the Government.

He said: "Protection of the interests of the majority of the homesteaders requires that definite steps be taken to end this situation * * *"

In Washington the office of Maj. J. O. Walker, director of the Resettlement Administration's management division, said resettlement heads awaited details.

Last night homesteaders heard speakers declare home owners would insist on continuance of original contracts. Colonists' leaders said they had retained an attorney.

Trent said payments on the new contracts had not been increased, but decreased from $11.80 to $10.50 monthly. He said the homesteaders now, however, were required to pay monthly installments "averaging about $8 for water, insurance and upkeep payments" which "are only what the homesteaders would have to pay themselves if it were not collected by their association."

Each family in the project received a house, 2½ acres of land, a garage, a chicken house, a septic tank and fruit and nut trees. The price was $2,755.86 with 40 years to pay. Interest was charged at 3 per cent.

Salesman Wounded Oct. 4 in Debt Row Dies at Emergency

Shot twice the night of October 4, during an argument over money with Frank H. Acton, 35, of the 600 block of Seventh street southwest, Donald E. Mursch, 29-year-old salesman, of Big Rapids, Mich., died in Emergency Hospital last night.

A formal charge of first-degree murder will be lodged against Acton, who has been held ever since the shooting in front of a beer garden at Eleventh and E streets southwest, police said.

The prisoner, according to officials, admitted meeting the victim to discuss payment of an old debt. An argument, which resulted in the fatal shooting, followed.

Both Mursch and Acton had police records, police asserted, Acton's including housebreakings and robberies dating back to 1917. Detectives said last night they would question him in connection with armed robberies here during the last few months.

For quick results at the lowest cost, use Post Classified Ads.

LOW ROUND TRIP FARES

Good on specified train only—for details see Agent—cancel coupon.

Sunday, October 18

$3.00 Philadelphia
$2.75 Wilmington

Baltimore
$1.25 Every Saturday - Sunday
$1.50 Daily—Good for 3 days

PENNSYLVANIA RAILROAD

Furnace Parts
FOUNDATION TO ROOF
Hechinger Co.
ROCK BOTTOM PRICES
Grate Bars, Etc. Phone AT. 1400

HOLMES TO HOMES
FRESH PIES CAKES & BREAD
NATIONAL 4537
HOLMES Modern Bakery

Mattresses Remade $3
The Stein Bedding Co., Inc.
1004 Eye St. N.W. ME. 9490

THE BEST
in tailoring is offered to you when ordering your Fall and Winter Clothes.
J. M. STEIN & CO.
Young Men's Tailors
523 Thirteenth St. N.W.

DEWAR'S
the Medal Scotch of the World

Here, Sir, from its quiet, delicate bouquet to its exquisite, lingering glow, is the well mannered whisky. During the past 125 years Dewar's has been awarded more than 60 Gold Medals and Prizes in all the great countries of the world—for outstanding goodness.

Say DEWAR'S (pronounced DOO-ERS)

"WHITE LABEL" 8 years old

"NE PLUS ULTRA" 12 years old

Blended Scotch Whisky 86.8 Proof

Copyright, 1936
SCHENLEY IMPORT CORP. · NEW YORK

Fresh Nuts Daily
National Peanut Corporation
705 15th St. N.W.
Between Postal and Peoples Drug Stores. Only Washington Store.
Open Every Evening and Sunday

Kidney Trouble

Physicians everywhere recommend the alkaline properties of Mountain Valley Mineral Water, direct from famous Hot Springs, Ark. A natural corrective. Deeply satisfying. Phone for descriptive booklet.

Mountain Valley Mineral Water.
MEt. 1062 1405 K St. N.W.

Lawyers'
ROOSEVELT and GARNER
Club
of the District of Columbia
cordially invite the public to attend a
POLITICAL RALLY
to be held at the
HOTEL MAYFLOWER
Wednesday, October 14, 1936, 8 P.M.
Speakers
Hon. Millard E. Tydings
United States Senator of Maryland
Hon. Barrett Prettyman
Former Corporation Counsel, District of Columbia
Hon. John J. Wicker, Jr.
of Virginia
ADMISSION FREE
Sefton Darr, Secretary
Charles A. Douglas, President

$15.00 TRADE IN ALLOWANCE
Take Advantage
of the special trade-in offer for your old range with the purchase of a

General Electric "Master" Range

Equipped throughout with the famous G-E Hi Speed Calrod units. Compact table-top model, with Thrift cooker, superspeed oven, oven indicator light and convenient appliance outlet.

Cash Price (including $15.00 allowance) $134.50

This Offer Is Limited to Installations on Pepco Lines

Pay Only $4.75 a month

E. C. GRAHAM, Pres.
NATIONAL ELECTRICAL Supply Company
1328-30 New York Ave. NAtional 6800

He Stands Out in the CROWD!

THAT smiling, hustling lad who brings this newspaper to your home each day is not "just another delivery boy"; he is an enterprising young merchant, keen to satisfy his subscribers and eager to get ahead. He's only a newspaper boy today, but he'll be a business man tomorrow!

Unlike other boys who spend their spare time in aimless amusement, he is serving and building a prosperous newspaper route, earning his own pocket money, helping to pay for his own clothes, schooling or sports, and saving up to get a college education.

Not only is he earning money, but he is LEARNING the value of punctuality, courtesy, thrift, neatness and self-reliance; he is developing his character, sales-ability and ambition, and fitting himself for real success in life.

The Washington Post
WASHINGTON'S HOME NEWSPAPER

Ekins Takes Off For U. S.; Holds Big Race Lead

Boards Hawaii Clipper in Manila; Due to Lead Rivals by 2 Days.

By the United Press.

Manila, P. I. (Wednesday), Oct. 14. H. R. Ekins, of the New York World-Telegram and other Scripps-Howard newspapers, again leaped into a commanding lead in the around-the-world air race of three New York newspaper writers today.

The big Hawaii clipper of Pan American Airways, carrying the flying reporter on his last over-water hop in the dash around the globe, took off from the marine airport at Cavite at 5:20 a. m. (4:20 p. m., Tuesday, E. S. T.).

Ekin's two rivals—Dorothy Kilgallen, of the New York Journal-International News Service, and Leo Kieran, of the New York Times—N. A. A. N. service, were on a steamer en route to Manila in a frantic effort to catch the clipper.

Their failure to catch the trans-Pacific plane means that Ekins should win the world race in commercial aircraft flying over regular routes by about a two-day margin, if he meets with no mishap.

Word of Ekin's take-off was radioed to Miss Kilgallen and Kieran on the steamer President Pierce, on which they sailed for Manila from Hongkong at 6 p. m. yesterday. The steamer is due here at dawn tomorrow. The two probably will catch the China clipper, scheduled to take off from Manila for San Francisco at 2 a. m. local time Friday.

Ekins should reach San Francisco Sunday and New York Monday completing the around-the-world dash in the record time of 19 days.

The take-off ended three days of delays for the World-Telegraph flier. He arrived in Manila late Saturday and had expected to take off on the scheduled departure of the Hawaii clipper at dawn Monday. Typhoons, which killed some 400 people in the Philippines and caused huge property damage, prevented a departure, however, and the storms continued throughout yesterday.

185 New Members Gained by Y.M.C.A.

A total of 185 new members have been enrolled in the 1936 Y. M. C. A. membership campaign, it was disclosed at the first report meeting of campaign workers last night.

The prize for the individual team worker securing the greatest number of new members went to Al Siepert, who secured ten new members for a total of 246 points. The best team record was established by Andrew Schustek and Robert Morgan, who enrolled 23 members for 590½ points.

The group headed by Dr. J. Orin Powers and E. A. Drumm made the best division record, with 79 members and 1,785 points. The division, led by Thomas J. Frailey and C. E. Fleming, reported 59 members, while the one headed by George E. Harris and Page McK. Etchison, enrolled 47 members. The reports were submitted after a dinner at the central Y. M. C. A. Building, 1736 G street.

2 Boy Witnesses To Be Freed Soon

New York, Oct. 13 (AP).—Two boys, aged 13 and 14, who had been held for more than a year as material witnesses saw their long confinement nearing an end today as one of them took the stand at the trial of four men charged with the slaying of a pay roll messenger in August, 1935.

Since the crime, the pair, Alfred Lapiano and his cousin, James Spitaleri, have been in the custody of the Children's Society in what a children's court judge recently termed "virtual imprisonment."

The boy testified he and his cousin were playing in Water street on the day of the slaying, that he saw two men approach Salvatore Benedetto, the victim, and that one of them fired a shot—he didn't know which of the two it was.

He identified two of the defendants, Louis Odo, 39, and Rosario Ippolito, 23, as the men.

Breslau to Lead Europe Symposium

Rabbi Isadore Breslau, president of the Zionist organization of the District, who recently returned from Europe, will lead the "round robin" discussion on Old World conditions, particularly as they affect Jews, at the Jewish Community Center tonight.

Others scheduled to participate in the symposium are I. S. Turover, vice president of the Jewish Community Center; Mrs. William Bralove, Jewish newspaper syndicate correspondent, and Mrs. S. A. Wiseman, vice president of Hadassah.

Mrs. Bralove and Mrs. Wiseman attended the World Jewish Congress at Geneva.

COAL

2,240 Pounds to the Ton

Blue Ridge, Va. Hard

Hard Egg $10.75
Hard Stove $10.75
Special Furnace Size.....$9.50
Special Stove Size.....$9.50
Chestnut, $10.50; Pea, $8.50

Buckwheat, $7.25

Smokeless Egg, $9.50

Bituminous Coal Without Smoke or Soot. 90% Lump, $8.50

Blue Egg, $8.50

Hard-Structure Pa. Bituminous Makes Only Thin, White Smoke

75% Lump, Coal, $7.50

50% Lump Coal, $6.75

Lump delivered in separate compartment from the floor—showing you get correct amount of lump.

Coal carried from truck to your coal bin; we do not dump it on curb.

Guarantee: If you are not pleased with our coal after burning it 48 hours, we will take it back and refund your money on portion not used.

Over 20,000 New Customers in 3 Yrs. in Baltimore and Washington.

There Is a Reason Why

World's Largest Retailers of Va. Anthracite.

BLUE RIDGE COAL CO.

Miners of Virginia Anthracite Hard Coal. Alexandria Rd., So. Washington, Virginia.

Opposite Texaco Oil Distributing Plant

ME. 2345 Jackson 1900

Wirephoto: Will Fly Over Tasman Sea

Copyright by the Associated Press.

Jean Batten, in cockpit of her plane in which she is attempting a record flight from England to New Zealand. The 26-year-old woman pilot arrived at Sydney, Australia, yesterday and expected to rest a few days before attempting the hazardous trip across the Tasman Sea.

Aviator Saved By Chute, Ship Breaks in Air

Unconscious Army Cadet Comes to in Time to Pull Rip Cord.

Hurtling through space over Denbigh, Va., unconscious in his disintegrating bombing plane was the recent terrifying experience of an Army pilot who finally came to, bailed out, and lived to tell the tale.

Contributing this chapter to the history of the Caterpillar Club was Flying Cadet Floyd Eyre, 49th Bombardment Squadron, General Headquarters Air Force. The record of the flight and near disaster was revealed yesterday at the War Department.

Flying the bomber from Langley Field on a training mission with Private Marvin S. Cranfill as passenger, Cadet Eyre attempted a power dive from an altitude of 10,000 feet.

"Everything seemed to let loose," the record relates. "I didn't know it then but the rear half of the fuselage had snapped off right through the rear cockpit and thrown my passenger, Private Cranfill, out into space.

"The part of the plane I was in whipped over to an upside-down position. As it did so, all I can remember is hearing what sounded like glass breaking, and the ship vibrating terrifically before I passed into unconsciousness with hopeless, sickening feeling."

The record then tells how the pilot regained consciousness to realize he had fallen 3,000 feet with the wreckage during which time the wings had snapped off.

"All I could think of was to get out of the plane and get out quickly," Cadet Eyre relates. I unlatched my safety belt and shot out of the cockpit like a rocket."

Eyre cleared the plane at 6,000 feet and his parachute opened at about 5,000 feet. On his way down he caught a glimpse of his passenger safely sailing. The latter landed later in a tree top. Both were uninjured.

Mrs. Simpson Invited To Sandringham Fete

London, Oct. 13 (U.P.).—Mrs. Ernest (Wally) Simpson, former Baltimore, Md., beauty and a favorite companion of King Edward VIII, will be a member of the monarch's party of "a few intimate friends" at Sandringham next week, it was understood tonight.

The visit will add another royal residence to the ones visited by the attractive American woman as the King's guest, she already having sojourned at Balmoral Castle, Fort Belvedere and York House.

Red Cross Adds 4,512 Members In Day's Drive

Enrollment at 48,083, 16,000 More Needed; Appeal Ends Friday.

With an increase of 4,512 members reported yesterday—the second highest daily return since the campaign was started September 29—the total Red Cross enrollment stood at 48,083 last night, as 7,000 volunteer workers strove to add another 16,000 members before the drive ends midnight Friday.

Campaign leaders and workers were encouraged by yesterday's high return, and planned to redouble their efforts today and tomorrow in order to reach the 65,000 goal before the drive deadline.

They also were heartened by a substantial report from the general business committee, of which John Saul, president of the B. F. Saul Real Estate Co., is chairman. An increase of 869—highest since the drive started—placed this unit's total enrollment at 3,250. Reports from department stores and other business houses started to come in, with a return of 727 memberships from Woodward & Lothrop's.

The Government unit also picked up again after lagging Monday. Gen. Fred W. Boschen's committee's complete return for the day was 2,863, a good part of which came from the United States Treasury Department. Although all Government departments have not made complete returns, the total enrollment is now 34,504, Gen. Boschen said.

The enrollment of the financial committee, Robert V. Fleming, chairman, which topped its goal last week, stands at 2,483; utilities, D. A. Skinner chairman, totals 1,681; professional, Dr. A. C. Christie, 2,436; residential, Mrs. Cary T. Grayson, 1,382; booths, Miss Mabel T. Broadman, 1,462, and miscellaneous, 1,034.

Mrs. Street Accepts Chest Campaign Post

Mrs. Elwood Street has accepted the chairmanship of the Community Chest speakers unit, according to an announcement yesterday by Coleman Jennings, campaign chairman.

Mrs. Street has been identified with Community Chest work for many years, her husband, now director of public welfare, being director of the Chest here for several years.

At the same time it was announced that the governmental unit speaker's committee will be headed this year by Justin Miller, chairman of the Attorney General's advisory committee on crime.

Social Worker Class to Hear Dr. Lindemann

First Lecture in Short Course of Agencies Council Opens Tomorrow.

What is declared by Council of Social Agencies officials to be "one of the most outstanding short courses of lectures ever arranged by the council" will open tomorrow at 11 a. m. at the U. S. Chamber of Commerce, with Edouard C. Lindemann, nationally known figure in social work, as the speaker. The course of lectures, open to the public, will be based on the general theme, "Building a Better Civilization."

There are four lectures in the course and they will be given each Thursday morning through November 5. Dr. Lindemann will speak at the first three lectures and the final talk will be made by Mrs. Harper Sibley, chairman of the National Women's Committee of the Mobilization for Human Needs.

The course was arranged by the council committee on volunteers, of which Mrs. John Jay O'Connor is chairman. Registrations are being received at the council office and at the lecture this morning.

Among those who registered for the course are:

Mrs. Wilbur J. Carr, Mrs. Harlan F. Stone, Mrs. R. M. Kauffman, Mrs. Benjamin Wesson, Mrs. Cassenove Lee, Mrs. Merle Thorpe, Mrs. Wilson Compton, Mrs. Ernest Graves, Mrs. Ernest Gruening, Mrs. William McClellan Ritter, Mrs. John Minor, Mrs. Albert W. Atwood, Mrs. Edwina Avery, Mrs. Harry Bernton, Mrs. Francis X. Callahan and Mrs. Maude Curry.

Miss Dorothy Davidson, Mrs. Marshall Dixon, Mrs. Jennie Douglas, Mrs. Charles Drayton, Mrs. Elma Drury, Mrs. Bertha Eldred, Miss Helen Farrington, Miss Julia Fleheser, Miss Gertrude Flax, Mrs. O. G. Hankens, Mrs. William Hurd Hill, Mrs. Fay Stanley Holbrook, Miss Lucy Hoyt, Mrs. Frederick M. Kerby, Miss Mary Ingle, Mrs. Milton W. King, Mrs. Joseph W. Mackenzie, Mrs. Keith Merrill, Mrs. Lloyd Miller, Mrs. H. C. Morris, D. Butler Pratt, Mrs. E. C. Pugh, Mrs. John A. Remon and Mrs. E. C. Ropes.

Mrs. H. F. Schwartz, Mrs. D. A. Skinner, Mrs. E. N. Simmons, Mrs. Frank R. Spencer, Mrs. Alexander S. Steuart, Mrs. Cabot Stevens, Mrs. Andrew Stewart, Mrs. M. L. Sweet, Miss Gertrude Temple, Miss Caroline Vaughan, Mrs. William Weber, Mrs. W. B. White, Mrs. Alfred Wilson and Mrs. Luke I. Wilson.

Autopsy Ordered In Woman's Death

An autopsy was ordered performed yesterday to determine the cause of death of Mrs. Dora Levy, 61, found unconscious in her bed at 2701 Cortland place northwest.

Coroner A. Magruder MacDonald ordered the post mortem when it was learned Mrs. Levy had been injured when she fell in front of a building under construction on Connecticut avenue northwest.

According to witnesses the woman fell when she stumbled in soft sand in front of the operation. She was treated at home by a private physician for bruises to her legs. Her condition was not thought serious.

Mrs. Levy was found unconscious by her son, Jacob C. Levy. She was pronounced dead by Dr. Stepler Yerko, of 2737 Devonshire place northwest.

Police said the sand in which the woman fell had been left in front of the building for pedestrians to walk on.

Nursing Unit Aids 4,117 in September

The Instructive Visiting Nurse Society gave care to 4,117 patients last month, it was reported at a meeting yesterday of the board of directors in the Albee Building.

Of the patients for the month, 1,561 were new. The staff of the society made 10,962 visits during the month.

Directors present were Mrs. Harry Grattan Doyle, Miss Elizabeth Bryan, Joshua Evans, jr., Mrs. Charles C. Glover, jr., Mrs. R. M. Kauffmann, Mrs. Emory Scott Land, Mark Lansburg, Mrs. William Marbury, Mrs. Keith Merrill, Mrs. Henry Morgenthau, jr., Mrs. Cresson Newbold, Mrs. John Jay O'Connor, John L. Proctor, Mrs. B. W. Thoron, Mrs. J. W. Turrentine, Richard Wilmer, Mrs. Charles F. Wilson, Mrs. John Marvin Wright and Miss Gertrude H. Bowling, executive director.

SPECIAL $6 VALUE
Oil Croquignole PERMANENT Complete $2.50
Shampoo, Haircut, Finger Wave, Etc. 25c each
THOMAS BEAUTY SHOP
IN WHITNEY'S DRESS SHOP
1200 G St. N.W. ME. 9319

TOMORROW'S LEADERS

Today's Washington Post Carriers

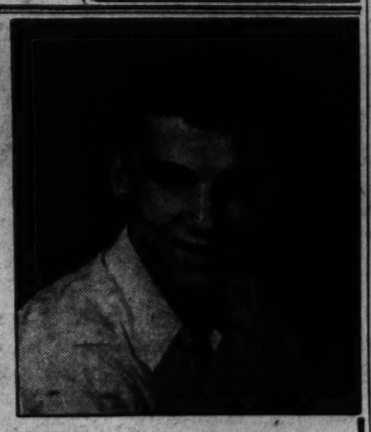

MEET CAPTAIN PEIRCE

Dudley Peirce, 17, 4640 Brandywine St. N.W., has been a Post carrier for several months in the Wisconsin avenue district. He was recently appointed captain in the Newspaper Boys of America Organization. He attends Woodrow Wilson High School. He has already won a cup for swimming. He likes all sports and is an amateur photographer. His ambition is to attend the United States Naval Academy. He likes to carry his Post route because, "It affords me the opportunity for a business training and to save money for college." All Post carriers are members of the Newspaper Boys of America, the national organization that trains boys to be better carriers and become better citizens.

The Washington Post

Washington's Home Newspaper

She Knows the Answers

Associated Press Photo.

MISS HARRIET ROOT.

Woman, 'Question Box,' Runs Gamut of Mankind's Curiosity

Harriet Root Finds Answer to Such Queries as 'Is It Legal to Wash the American Flag?' and 'What Is the Eskimo Word for Long Pants?'

By the Associated Press.

A lady who gets paid for being hard to stump figured yesterday that she had answered 200,000 questions in the last couple of years.

She is Harriet Root, director of the United States Information Service. Just to give an idea of the director's task, here are some of the queries which pour in from all over the Nation:

Is it legal to wash the American flag?

Are my fingerprints on file at the Justice Department?

What is the speed of wind in Tennessee?

Do you wear a white or black tie to the White House?

Most of the questions are serious ones about the Government, and the service supplies the answers without charge—even without an enclosed postage stamp.

Last summer a French government official appeared in Washington with a desire to learn all he could about the New Deal and with only a day to spend here. Interviews were arranged with department heads, and the service gathered him a basketful of printed matter.

"You can't imagine," said Miss Root, "the questions that we get every day. We had a letter from a man with five sets of twins. He wanted to know who else had that many and if the Government handed out premiums on them."

The service considers it had a lot of luck with one of its most difficult queries—what is the Eskimo word for long pants?

"One of our workers," explained the director, "knew three eskimo words and the word for long pants was one of them."

Not long ago a woman called up trying to locate a Government worker in a hurry. She knew his home address, where he worked and what he looked like—just about everything but his name.

"When you locate him," she said, tell him his house is burning down!"

Incidentally, the information service found him.

Adventists Plan Buildings Abroad

Erection of several new structures in different parts of the world, including a training school in Madagascar, was planned by the Foreign Mission Board of Seventh Day Adventists, in session at its headquarters in Takoma Park yesterday.

Projects under discussion were, in addition to the one in Madagascar, a hospital in Chulamani, Bolivia; an industrial building at Lanchow, China, and a training school in Yugoslavia.

The board also voted to provide a free literature fund for the advancement of denominational publishing work in Siam.

Diphtheria Drive Staff Authorized

The way was opened yesterday for launching of an intensive campaign against diphtheria by the health department as the District Commissioners authorized temporary employment of five physicians, six nurses and five clerks.

Health Officer George C. Ruhland plans to establish a demonstration unit for diphtheria immunization of school children in the District with the staff and to conduct an educational campaign over a six-weeks period, beginning tomorrow.

The positions are to be paid for out of social security funds. The salary rate of the physicians will be $3,200 a year, the nurses $1,800, and the clerks $1,440.

Housewives Urge Governor to Curb Seattle Racketeers

By the Associated Press.

Olympia, Wash. Oct. 13.—A delegation of 400 women from various parts of the State, meeting on the Capitol steps here today, petitioned Gov. Clarence D. Martin to end "the sway of radicals and racketeers" in the State's agricultural and other industries.

The petition was broadcast over a State-wide radio network.

The chief grievances listed on the "housewives' march on Olympia" were:

"Farmers, bringing produce into Seattle, are halted and often waylaid by racketeers who demand tribute in return for the privilege of entering the city unmolested.

"Price-fixing monopolies, dominated by these racketeers * * * have been built up through coercian, intimidation and violence * * * an illegal tax on the necessities of life. * * *

"That no person, to our knowledge, has even been arrested for perpetrating the illegal blockade of farmers and their produce" or "brought to justice for organizing price-fixing monopolies" and "no honest or effective effort has been made to prosecute any person or group guilty of violence and intimidation."

The test for the DRY Vermouth is — drink it straight. See why 90% of all Vermouth imported from France is

NOILLY PRAT

Alcohol 19% by volume

Accept no substitutes

SCHENLEY IMPORT CORP. New York

● (1) Overnight! Lv. 5:15 p. m., be in California or Pacific Northwest in morning. (2) "Morning-to-midnight" (Lv. 8:50 a. m.). (3) Scenic daylight flight (Lv. 11:20 p. m.). Heated cabins. Via connecting lines to Cleveland.

Tickets: 808 15th St. N.W., ME 5656
Nights: Central Airlines, NA 2171
Penna. Airlines, NA 7070
Hotels; Travel Bureaus; Telegraph Offices

UNITED AIR LINES

NORFOLK

10 Trips Daily • Finest Modern Coaches

GREYHOUND TERMINAL

1403 New York Avenue N.W. Phone NAtional 9000

ROUND TRIP $6.75

GREYHOUND

Speaking of the outstanding motor car for 1937

"IF YOU'D BEEN IN MY SEAT THIS LAST THREE MONTHS YOU'D KNOW—

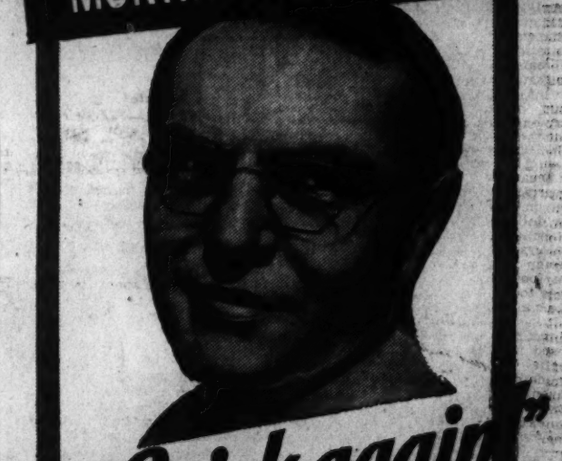

It's Buick again"

L. A. WILSON Engineer in charge of road development, in continuous Buick service since 1920

Seagram's "V.O."—A Fine Imported Whiskey

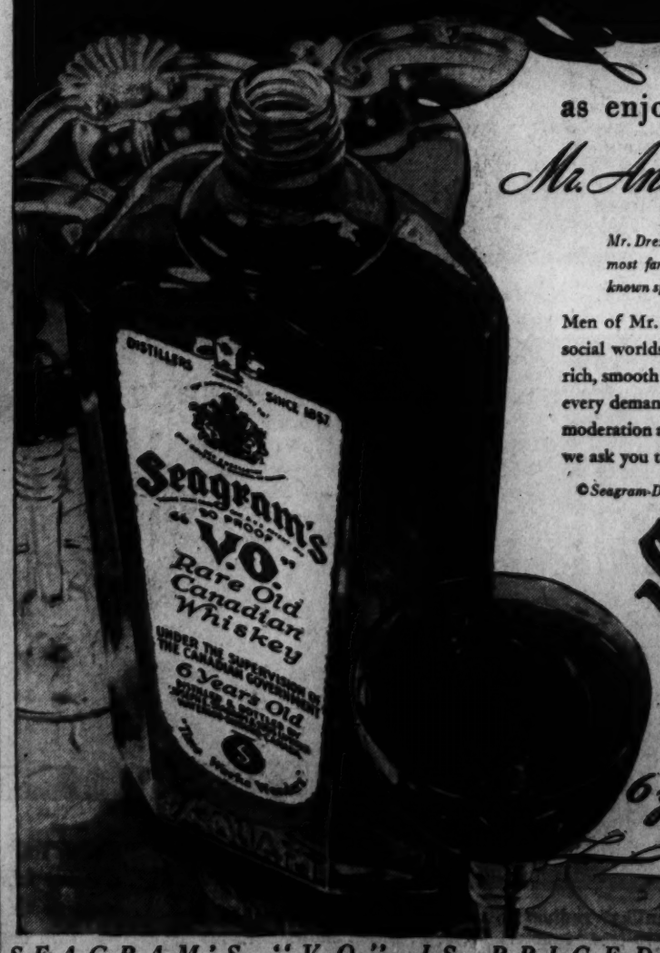

as enjoyed in the home of

Mr. Anthony J. Drexel, Jr.

Mr. Drexel is a member of one of Philadelphia's most famous banking families. He is a widely known sportsman and a host of impeccable taste.

Men of Mr. Drexel's standing in the business and social worlds select Seagram's "V.O." because of its rich, smooth taste and its gentle mildness. It satisfies every demand of those whose responsibilities make moderation and clear thinking essential. That is why we ask you to try it.

©Seagram-Distillers Corp.—Executive Offices: New York

Seagram's "V.O."

6 years old . . 90 Proof

RARE OLD CANADIAN WHISKEY AGED IN CHARRED OAK CASKS

SEAGRAM'S "V.O." IS PRICED AT $1.99 THE PINT

England's Might Ends Palestine Arab Strike

The Post is the only morning paper in Washington with Associated Press WIREPHOTO Service.

LURE OF THE SEA. Marjorie Weaver goes nautical for the filming of "Stage Struck," in which Dick Powell and Joan Blondell are starred.

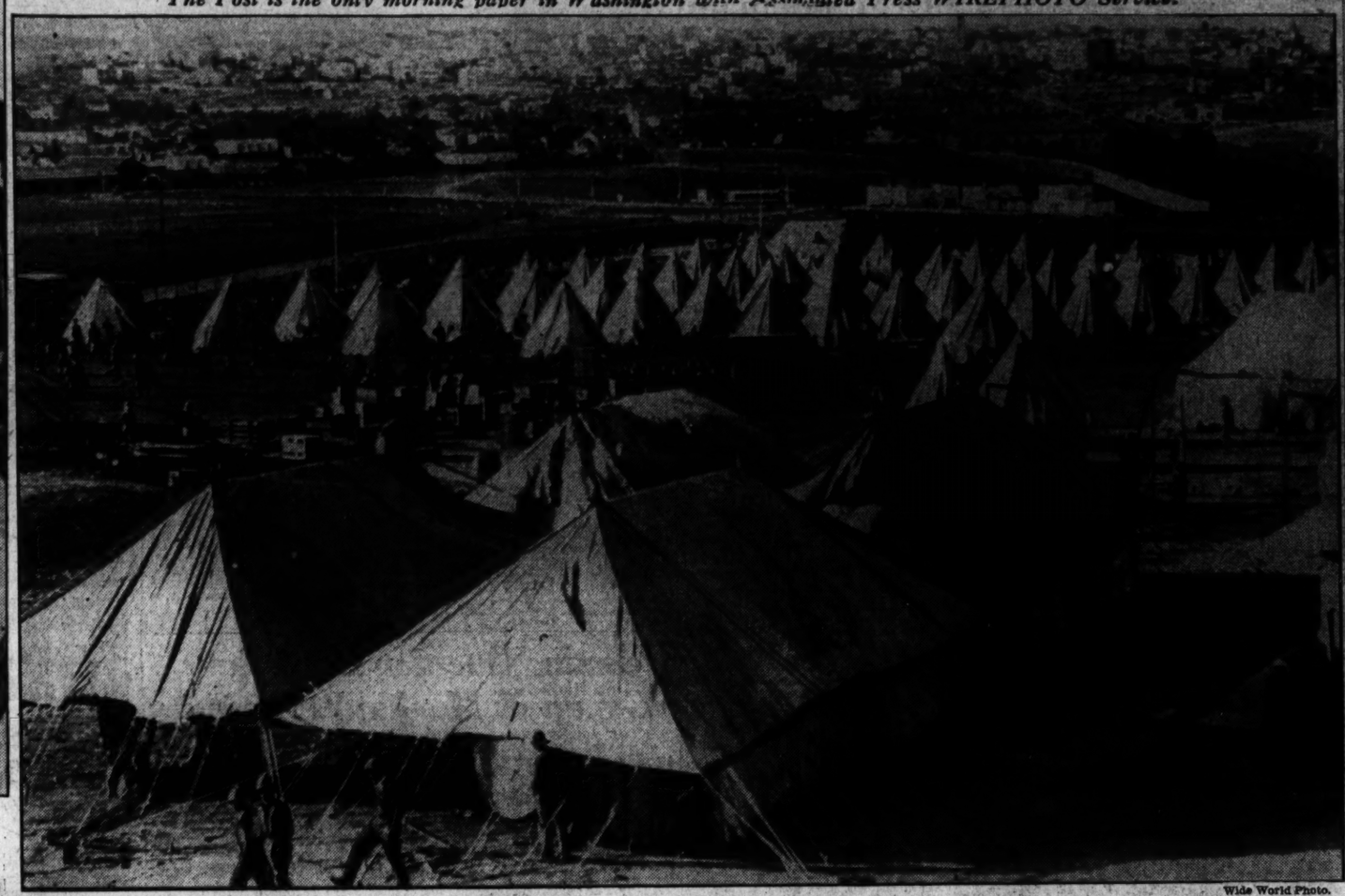

Wide World Photo.

HOLY LAND ENCAMPMENT. Increased military and naval detachments of British forces in Palestine have brought an end to the Arab strike that has been in effect many months. Royal Signal Corps camp, shown above, is just south of Jerusalem.

Associated Press Photo.

STRAIGHT FROM PARIS. Sable lends luxury to this sage green velvet evening gown with black flared peplum and triple-shirred sleeves. Wide panel in back of skirt ends in a small train.

Post Staff Photo

SOLDIERS HOME AIDS RED CROSS. Enrollment forces report that the Petworth institution has enlisted 100%. Miss Lillian Willett is shown pinning a button on the coat of Frank C. Wilkinson.

Associated Press WIREPHOTO.

AIR DEFENSE IN AUSTRIA. Two youngsters of Vienna learn something about air defense from helmeted army experts assigned to instruct citizens what to do in case of an air raid.

Associated Press WIREPHOTO.

FORD AND LANDON WITH SCHOOL CHILDREN. The Detroit motor manufacturer escorted Gov. Landon through the Greenfield village school during the latter's visit yesterday.

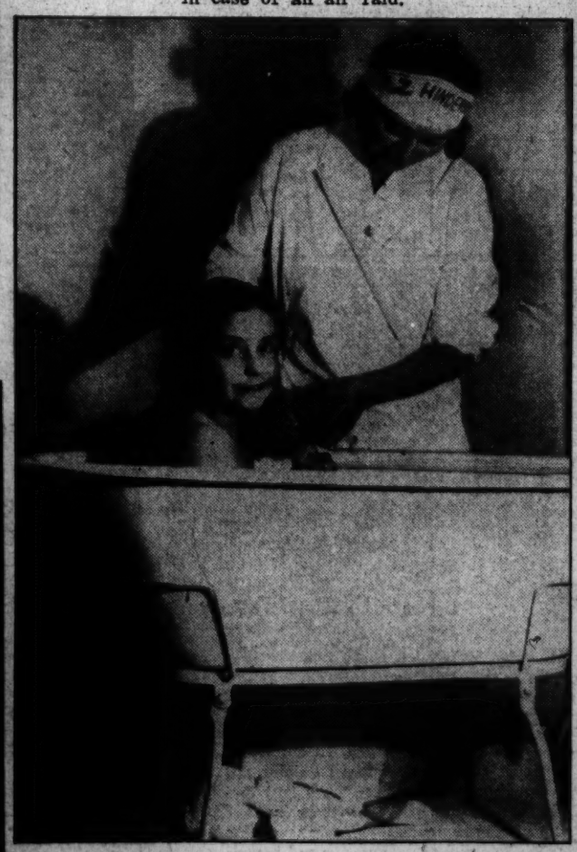

Wide World Photo.

SATURDAY NIGHT ON A ZEP. Because of the increasing number of children traveling on the Hindenburg, an air hostess was added to the crew of the giant ship during her last trip to Lakehurst, N. J.

Associated Press WIREPHOTO.

BRITAIN'S LATEST WINGS. Squadron of England's new war bombers equipped with a new type machine gun turret in the nose of the plane.

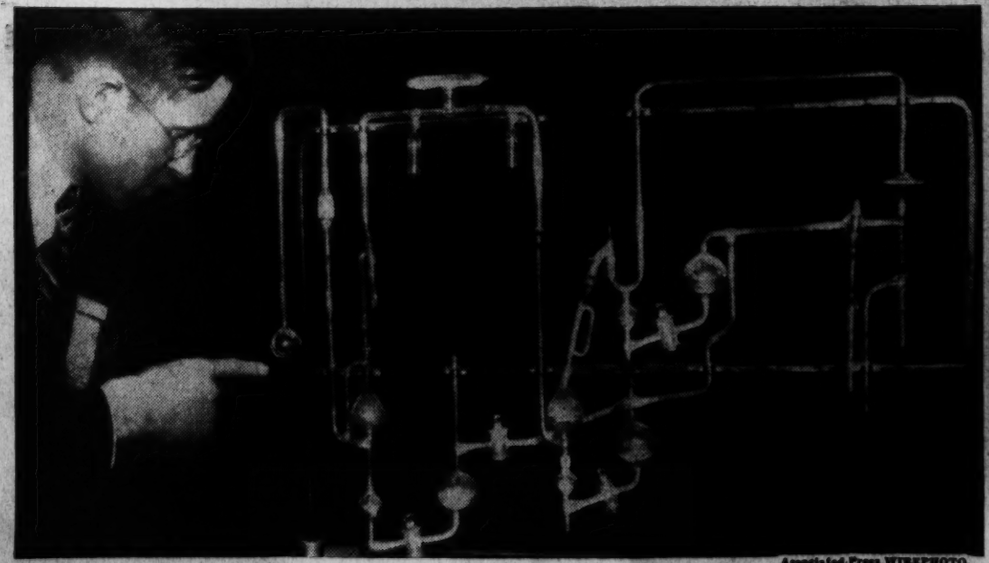

Associated Press WIREPHOTO.

"MILKS" RADIUM. Model of apparatus that "milks" radium to obtain radon, a gas used by Dr. Frank E. Simpson, of Northwestern University, to treat cancer. Dr. J. F. Breed shown with model

Russian Troika Set for Opening Of New Season

Event Is on the Program for Tomorrow Night; Markoff Back.

By Chanticleer.

When Helen Hamilton swings open the doors of her Connecticut avenue gypsy camp, the Russian Troika, tomorrow night, there will be one among the list of entertainers who officiated at the first Troika opening five years ago.

He is Misha Markoff, the booming barytone whose guitar and gypsy songs are famous everywhere that Russians gather on two continents. Mischa will serve as master of ceremonies and entertainer. Reservations are rolling in at the Troika.

Among the new entertainers for the opening weeks are Barbara Pasti, gypsy soprano, who sings in Hungarian, French and Italian, as well as her native Russian. You've probably seen her in movie shorts.

* * * *

Renee Villon, known to patrons of London's Kit Kat and Palladium, is the featured artist at Coconut Grove in this week's extravaganza entitled "Broadway After Dark." Miss Villon holds a bit of a distinction—of having a billing over the international comic, Jimmy Savo. Incidentally, this week's show runs well over an hour—with Paul Tremaine and his orchestra, Franco and Faye in a Spanish bullfight dance number, Scott and Douglas, sophisticated ballroom dancers, and Bobby Gillette and Shirley Richards, musical comedy favorites. Little Kitty Simons holds up the local end of the entertainment. They do say this is a grand show.

* * * *

Fred, the Maryland Club Gardens bartender, has set a whole county agog. Fred has invented a new cocktail of merit, and he named it the Prince Georges. Shhh! the recipe is a secret!

Chuckle, chuckle! On one wall at the Club Volga Boatman is a painting of the flower that is becoming a symbol of one of the political candidates for President. Not one of the flowers, but many of them—and very large in size. It keeps Matt Windsor busy explaining that he has no political prejudices. Merely the artist's expression.

* * * *

Local girl makes good again. Heading the bill at La Paree this week is Toma Genaro, in a demonstration of "symphonic motion," a dancer of merit. The Long Sisters offer a smart parasol routine; Jay Howard, in a series of imitations of movie stars, supplemented by life masks which he has made—and Lew Fink, who gets funnier every time he comes to town.

These are ideal days for a drive down to Boulevard Farms, just below Alexandria on the Memorial Highway. Dancing to Farmer Shea's music.

* * * *

Paul Draper, the tap dancing star who has been termed Fred Astaire's equal, took a liking to the Heigh Ho and on one visit there (he played the Earle, you know) asked if anyone minded if he did a bit of a dance. Everyone minded—just as they would if Katharine Cornell walked in and asked if anyone minded her doing the balcony scene from "Romeo and Juliet." Paul danced and put on a show that Ol' Pete Macias couldn't have bought for Heigh Ho customers if he offered a week's salary.

* * * *

Stewart and White are featured this week at the Dude Ranch in everything from tap to rhythm numbers. . . . Jimmy Crandell advises that the reason his Brinkley's is the most popular spot in southeast Washington is because the food and music are equally excellent. . . . Ramon plans to reopen his Connecticut avenue spot as a late supper place with Ramon himself in charge.

* * * *

The entire chorus of Paul Florenz's Follies has been held over at the Lotus for another week. All manner of specialty numbers done differently. Heading the talent roster this week are Jackie and Honey Wilson in a modern rhythm dance. Also Diane and Edwards, in breathtaking acrobatics and adagios. Judy Ellington sings and Bill Strickland plays at all shows.

The Shoreham will have a straw vote on the election on the night of October 22 to get a slant on the Roosevelt versus Landon situation. You can't say the Shoreham isn't making an effeort to give voteless Washington something by way of compensation. Jeanne, Jack and Joe headline the floor show this week with comedy, dances and impersonations.

Probate Proceedings.

Justice Luhring, presiding.

Estate Augsta Aufenthie; wills filed dated July 27, 1936, October 21, 1932.

Re Gertrude V. Simpson; Gertrude Kaler appointed guardian of estate; bond, $2,500. Atty., W. A. Read.

Estate Pauline J. Coulter; will filed dated July 29, 1936.

Re Ralph A. Graves, jr., et al.; expenditures ratified. Atty., K. F. Brooks.

Estate Alice M. Freeman; transfer will, codicil and memoranda to Pennsylvania ordered. Atty., E. A. Chase.

Re Catherine B. Roper, et al.; C. H. Roper appointed guardian of estate; bond, $1,500. Atty., George C. Gertman.

Estate Lucia M. Freeman; letters testamentary granted Benjamin C. Freeman; bond, $1,000. Attys., Johnson & Lyons.

Estate Sarah S. Scaggs; letters testamentary granted Howard I. Scaggs; special bond, $1,500. Atty., F. M. Stephen.

Estate Lewis Jones; letters administration granted Eleanor Jones; bond, $500. Atty., G. S. Scherlock.

Estate Ella M. Maginnis; Edw. M. Flaherty appointed guardian ad litem.

Estate Margaret C. Wise; letters testamentary granted Harvey Wise, jr.; special bond, $500. Atty., W. H. Wise, jr.

Estate Eugenia Kennedy; sale personalty ordered. Atty., George C. Gertman.

Estate James P. Shea; legacies to residuary legatees ordered paid. Atty., T. P. Burke.

Re Katherine L. Hayward; order for increase in allowances, etc. Atty., A. B. Duvall.

Re George A. Jenkins; expenditure ordered. Atty., N. C. Turnage.

Estate Mary E. Houghton Whith; will filed dated October 15, 1935.

Estate Clara K. Stidham; will filed dated September 28, 1927.

Re Edward J. Copping, jr., et al.; Edward J. Copping appointed guardian of estate; bond, $2,500. Atty., D. D. Lamond.

Re William A. Winesate; Dorothy W. Hughes appointed guardian of estate; bond, $40,000. Atty., J. P. Reilly.

Estate Alice M. Frye; will dated March 18, 1920.

Estate Theda Buck; will filed dated September 26, 1936.

Estate Marie T. Greenslade; will filed dated March 4, 1936.

Estate Antonia Walter; will filed dated March 2, 1929.

Estate William R. Andrews; will filed dated January 19, 1924.

Estate Henry May; will filed dated November 10, 1930.

Estate Jeremiah Lynch; order sustaining exceptions to commission in part.

Troika Opening Tomorrow Night

One of the stars of the opening week's gypsy entertainment at the Russian Troika tomorrow night will be Barbara Pasti, soprano. Mischa Markoff, master of ceremonies of the first Troika season five years ago, will be back for this year's formal opening.

The Daily Legal Record

DISTRICT COURT.
Motions Assignment.
Justice J. W. Cox, Presiding.

Marx vs. Marx. Attys., DeLacey—Newmyer, Shapiro.

Estate of William A. Knowles; rule.

Norris vs. Norris. Attys., Shapiro—Ford.

Franklin vs. Franklin. Attys., Parker—Derricotte.

Estate of Gertrude M. Pyle; rule.

Swain vs. Swain. Attys., Biggins—Boardman.

In re Grace B. Belt; sell real estate.

Falck vs. Falck. Attys., Rhodes—L'Hommedieu.

Jackson vs. Jackson; rule.

Austin vs. D. of C. Attys., Bailey—Yeatman.

Grinder vs. Grinder; rule.

Dean vs. Dean. Attys., Lane, Long—Stern.

Southern Finance Co. vs. Walter; rule.

Schmidt vs. Chase et al. Attys., Sothoron—Whiteford, Marshall & Hart.

Balderson vs. Lustine. Attys., Lyman—Rosenfeld.

DAILY ASSIGNMENT.
Equity Cases.

Scharf vs. Farley. Attys., H. J. Donnelly, jr.—H. A. Schweinhaut.

Saul vs. Saul. Attys., Wilkes & Artis, H. I. Quinn—A. L. Newmyer, D. G. Bress.

Stanco vs. Coe. Attys., Harry Semmes—R. F. Whitehead.

Cohen, etc., vs. Howes. Attys., H. J. Donnelly, J. A. Nash—H. A. Schweinhaut.

Kiser vs. Kiser. Attys., E. G. Hubert—G. A. Parker.

Fookes vs. Fookes. Attys., Ray Neudecker—Lillian Loggins.

In re Estate of Silva. Attys., S. G. Ingham—L. A. Block.

Bruffy vs. Baker et al. Attys., C. A. Marshall—Harvy Whitman.

Finley et al. vs. Coe. Attys., J. W. Milburn—R. F. Whitehead.

Amos vs. Amos. Attys., T. M. Baker, Milton Conn—J. H. Wilson.

Harris vs. Harris. Attys., Howard & Hayes—Rhodes & Rhodes.

Foss vs. Foss et al. Attys., M. Pearl McCall—J. D. Malloy.

Minn. Mining & Mfg. Co. vs. Coe. Attys., H. H. Benjamin—Whitehead.

Minn. Mining & Mfg. Co. vs. Coe. Attys., H. H. Benjamin—Whitehead.

Marshall vs. Smith. Attys., Hudson & Hudson—V. O. Hill. (Motion.)

Williams vs. Coe. Attys., Plaintiff in proper person—R. F. Whitehead.

Edwards vs. Simmons et al. Attys., E. L. Sheehan—C. M. Thomas.

Strother vs. Strother. Attys., Albert Lyman—J. W. Bowles.

Mertz vs. Mertz. Attys., L. M. Denit—Goodner & Prince.

Crockett vs. Crockett. Attys., T. E. Lodge, F. J. Donohue—J. N. Breen, Milton Conn.

Frayser vs. Sappol et al. Attys., N. H. Nichols, jr.—Simon Hirshman, W. Maze.

Pruneau vs. Pruneau. Attys., J. F. Castiello—Ellis Klein.

Arnold vs. Woodmen of the World. Attys., H. L. McCormick—P. Segal.

Sutton vs. Thiele. Attys., W. R. Lichtenberg—J. A. McDonnell.

Sherzer vs. Sherzer. Attys., H. L. McCormick—W. C. Burton.

Sandridge vs. Sandridge. Attys., O'Shea, Burnett & Goldstein—P. H. Long.

Hermann vs. Hermann. Attys., E. P. Morey, R. B. Behrend—C. S. Shreve, A. L. Bennett.

Hall vs. Hall et al. Attys., N. S. Hinman—A. Callahan.

Johnson vs. Katz. Attys., J. H. Batt, B. B. Libby—J. J. Slattery.

Feagan vs. Feagan. Attys., Jos. DiLeo—Rudolph Yeatman, jr., J. M. Boardman.

Shellman vs. Shellman. Attys., J. J. O'Brien—A. H. Moran.

Collins, recr., vs. McDonald. Attys., A. M. Heron, Wheatley—W. C. Sullivan.

In re Estate Teplitsky. Attys., Albert Levin—Turco.

Meier vs. Coe. Attys., C. E. Riordan—R. F. Whitehead.

Daily Assignment.
Law Cases.

Societe de Condensation, etc., vs. Coe. Attys., Philip Mauro—R. F. Whitehead.

Morgan vs. Yasne. Attys., Lester Wood, C. S. Lawrence—P. J. Sedgwick.

Wilson vs. Wm. King & Son. Attys., A. D. Smith, A. A. Jones, F. E. Scott—H. I. Quinn.

Throop vs. A. & P. Tea Co. Attys., J. J. O'Brien—Jo. V. Morgan.

Simmons vs. Fischer. Attys., H. W. Syfris—H. F. Hawken.

Athey vs. D. C. Attys., A. W. Jacobson—Chester Gray.

Schaffer vs. Fraser et al. Attys., A. L. Newmyer, D. G. Bress—E. L. Jones.

Lewis vs. C. & P. Tel. Co. Attys., I. H. Halpern, Lester Wood—G. P. Hoover.

Clery vs. Capital Transit Co. Attys., A. L. Newmyer, D. G. Bress—E. L. Jones.

Daly vs. Cardo Eng. Co. Attys., H. I. Quinn—E. L. Jones.

Eissler vs. Cone. Attys., A. D. Smith—E. P. Block, Louis Ottenberg.

Alamo vs. Nevin Midland Lines. Attys., D. K. Offutt—H. I. Quinn.

Seitz vs. I. T. O. A. et al. Attys., J. J. Malloy—Whiteford, Marshall & Hart, E. L. Jones.

Resnick vs. D. C. Attys., A. L. Newmyer, S. H. Feldman—Chester Gray.

Henlein vs. Granger et al. Attys., A. L. Newmyer, D. G. Bress—Frost, Myers & Towers.

In re Estate of John Caton. Attys., W. A. Gallagher—R. F. Downing, T. F. Gowen.

In re estate of Bush. Attys., Canfield & Burkart—J. A. Donovan, Leo A. Rover.

Levinson vs. Hetherington. Attys., A. W. Jacobson—J. D. Sadler, W. F. Partlow.

Rosario vs. Nevin Midland Lines. Attys., E. M. Fonbuena—H. I. Quinn.

Middleton, jr., vs. Thompson. Attys., Turco & DeNunzio—Thelma Ackiss.

Themper vs. Pearlman. Attys., L. E. Speigler, Simon Hirshman—H. I. Quinn.

Contee vs. Lust, etc. Attys., Lester Wood, B. M. Chernoff—J. D. Fitzgerald.

Macina vs. Service Parking Co. Attys., Wright & Brehler—M. P. Friedlander, R. I. Silverman, H. I. Quinn.

Branham, receiver, vs. Shepherd et al. Attys., Shefferman & Aronson—Foster Wood.

Tatelman vs. Garfield Memorial Hospital. Attys., Minor Hudson—G. T. Dunlop.

Danielson vs. National Brewing Co. Attys., J. U. Gardiner—H. I. Quinn.

Patterson vs. Hall. E. M. Fonbuena, D. K. Offutt—H. I. Quenn.

Turpin vs. Capital Greyhound Lines. Atty., Whiteford, Marshall & Hart, J. J. Carmody—H. I. Quinn.

Howell vs. U. S. Attys., W. E. Miller—Walter M. Shea.

Lawsuits.

Laura Locraft vs. Margaret Loughram; damages, $25,000. Atty., Roland Edwards.

Joseph Schenick, Adm., vs. Perry M. Torrielli; damages, $10,000. Attys., G. I. Oxenberg, Welch, Daily & Welch.

Metropolitan Bridge Co. et al. vs. Federal Emergency Administration et al.; mandamus. Atty., Harrison Olds.

Freeman J. Key vs. Warfield Motor Co.; damages, $10,000. Atty., Saml. G. Lichtenberg.

Frank O'Connor, jr., etc., vs. Independent Taxi Owners Association et al.; damages, $50,000. Attys., J. H. Welch, R. H. Driskill.

Frank O'Connor, sr., vs. Independent Taxi Owners Association et al.; damages, $2,500. Attys., same.

Docketed Judgments.

Harvey R. Oliver vs. Joseph R. Johnson; Judgment M. Ct., $194.75. Atty., C. P. Henry.

Equity Suits.

Ralph E. Webster vs. Annie M. Webster; absolute divorce. Atty., C. A. Schaeffer.

Geo. E. Walker, Inc., vs. Emma S. Zimmerman et al.; enforce mechanics' lien. Atty., Louis Otenberg.

Same vs. Emma S. Zimmerman et al.; enforce mechanics' lien. Atty., same.

Same vs. Emma S. Zimmerman et al.; enforce mechanics' liien. Atty., same.

Same vs. Emma S. Zimmerman et al.; enforce mechanics' lien. Atty., same.

Same vs. Emma S. Zimmerman et al.; enforce mechanics' lien. Atty., same.

Same vs. Emma S. Zimmerman et al.; enforce mechanics' lien. Atty., same.

West Tenn. Power & Light Co. vs. Harold L. Ickes et al.; injunction. Attys., Burling, Acheson, Gordon, Westwood.

Margaret R. Lamb vs. Walter Lamb; maintenance. Atty., Eliz. M. Cox.

Abraham Posin, etc., vs. the New York Kosher Food Market, Inc.; injunction. Atty., Geo. Walter Smith.

Samuel Zucker vs. Jos. N. Saunders et al.; sub. trustee. Atty., Henry S. Snyder.

Peggy M. James vs. Henry James; absolute divorce. Atty., Jno. W. Wilson.

Ralph A. Lee vs. Hyrtle D. Lee et al.; absolute divorce. Atty., Raymond Neudecker.

Frederick M. Graebner vs. Elizabeth R. Graebner; absoluter divorce. Atty., same.

June Frailey vs. A. S. Worthington Frailey; maintenance. Atty., Jean M. Boardman.

Nellie Thompson vs. Jasper P. Thompson; absolute divorce. Attys., F. A. Russell, Christopher Cannon.

Adah Heath vs. George L. Heath; limited divorce. Atty., S. M. Boyd.

Fannie A. Gage vs. Percy H. Russell et al.; accounting. Atty., Wm. C. Sullivan.

Leo F. Dornisch vs. Lauretta C. Dornisch; limited divorce. Atty., Joseph D. Di Leo.

Circuit Court 1.
Justice Bailey—Belew, Clerk.

Gabriel di Giovanni vs. Nicolo Cecelinni; jury sworn; juror withdrawn; case passed.

Wolpteiner Co., Inc., etc., vs. Stanley H. Horner, Inc.; consent judgment for $3,250.

Robert F. Strange vs. William H. Gamble et al.; jury sworn, respited until tomorrow.

Circuit Court 2.
Justice Adkins—Watts, Clerk.

Schulmerick vs. Carusi et al.; trial resumed, jury respited until tomorrow.

Circuit Court 3.
Justices Letts—Goff, Clerk.

No session.

Equity Court 1.
Chief Justice Wheat—Dertzbaugh, Clerk.

Re parcel 201/101, etc., on hearing; continued until tomorrow.

Re squares 265, 266; order impaneling jury and directing view.

Hamilton vs. American Security & Trust Co.; findings fact and conclusions of law; final decree for construction and termination of trusts.

Equity Court 2.
Justice Luhring—Hamilton, Clerk.

Leigh vs. Wallace, Secretary; hearing resumed, argued and submitted.

Ganley vs. Wallace, Secretary; hearing resumed, argued and submitted.

Brotherhood of Washington Terminal Station Porters vs. Washington Terminal Co.; order discharging rule.

Zaccarin vs. same; decree absolute divorce.

Boswell vs. Boswell; hearing; absolute divorce finding for plaintiff.

Johnson vs. same; order adjudication of contempt.

EQUITY COURT THREE.
Justice O'Donoghue. Goff, Clerk.

Frederick G. Umhau, trustee, vs. Elsa Webb; hearing to set aside transfer personal property; bill dismissed.

Smythe vs. Wardman Mortgage & Discount Co.; hearing on rule; argued and submitted.

3 Drama Groups Open 10th Play Tourney in City

Central Center Club, Odeon Players, Wesley Heights Group Compete.

The tenth annual one-act play tournament opened, under auspices of the Community Center Department last night at Theodore Roosevelt High School, as three of Washington's drama groups sought amateur production honors.

First of the plays to be presented was "A Merry Death," by Nicholas Eureinov, translated by C. E. Beckhofer, offered by the Players Club of Central Community Center, with Frank Crane directing.

The story of the last hours of Harlequin's life was portrayed by William Austin Davis, as Harlequin; George Wilcox, as Pierrot; Alice Louise Hunter, as Columbine; Jack Rollins, as the doctor, and Theodora Wilson, as Death.

Offering a stark study of life on an island off the west coast of Ireland, the Georgetown Odeon Players gave a fine, though perhaps slightly funereal, reading of J. M. Synge's actionless "Riders of the Sea."

Nancy Ordway, as the mother of six boys who had gone to sea never to return alive, gave an exquisite interpretation. Rita Beuchert and Frances Hospital were the daughters and Guest Artist John Wilson was the last of the sons. Mary Olive O'Connell directed.

Last of the contestants were the Wesley Heights Players, offering Thornton Wilder's compilation of character studies, "Queens of France," wherein are revealed the several stages in a New Orleans' shyster lawyer's racket to wheedle money out of gullible women by convincing each of several she is heir to the throne of France. Douglas Hollow played the smooth-tonqued barrister, with Louise Ervin, Anette Ladd and Pen Wolhaupter as the duped women. Mrs. Ross Gunn directed.

The next entries in the tournament will be presented Thursday night. Denis Connell, Angela Kier and A. J. Bier are the judges of the preliminary contests, which will be concluded October 22, with the finals, to be judged by Washington's five dramatic editors October 24.

W. A. W.

3 Hurt in Train Crash.

Springfield, Ohio, Oct. 13 (AP).—Three railroaders were injured, one seriously, and eight others jumped to safety today as a Big Four freight and an Erie wrecking train crashed head-on 5 miles north.

Contract Bridge

By Mrs. Ely Culbertson.

"Without exception the world's greatest player and teacher," Ely Culbertson says.

Double Dummy Criticism.

It is not always easy to keep one's judgment unbiased and one's criticism perfectly fair when looking at all four hands of a deal. Even the trained analyst, who is accustomed to shut out of his mind any knowledge that a single player in the game could not have had, finds every once in a while that he has allowed a double-dummy point of view to lead him astray. Consider today's hand.

West, dealer.
Neither side vulnerable.

North: ♠ 10 4; ♡ Q J 7 4; ♢ K J 8 8; ♣ 8 7 4
West: ♠ 9 8 5 3; ♡ K 10 9; ♢ 10 7 6 5; ♣ 6 5
East: ♠ A Q J 7 8; ♡ 5 3 2; ♢ 9; ♣ A J 3 2
South: ♠ K 6; ♡ A 8 6; ♢ A Q 4 2; ♣ K Q 10 9

This hand as reported in a British bridge magazine was recently played in a team-of-four match in England. At one table the East-West players were allowed to hold the contract at two spades, which they made. At the other table the bidding went as follows:

West	North	East	South
Pass	Pass	1 ♠	Double
2 ♠	3 ♡	3 ♠	4 ♡
Double	Pass	Pass	Pass

Against the four heart doubled contract, the nine of diamonds was the opening lead, and I was greatly surprised and somewhat shocked, I must admit, to read that even with this opening the contract had been fulfilled. My impulse was to think badly of the West player, who very obviously had failed to give his partner a diamond ruff when winning the lead with the King of hearts. But a close analysis of the hand led me to the realization that I had fallen into the normal error of judging West's defense on the basis of what the declarer and East actually had rather than on what West, who, seeing only his own hand and the dummy, easily might have imagined them to have held. It was all very well, I saw, to conclude that fater declarer properly played the Ace and a low heart, West should jump up with the King and return a diamond for his partner to ruff, but the point was—how could West be even reasonably certain that East was not only now void of diamonds but had a third trump as well? The first supposition might be taken for granted, but as to the second, surely there was reason for serious doubt, and looking further into the comment on the play I read West's own explanation, which on sober thought seemed entirely reasonable.

He thought that the best chance of defeating the contract lay in "placing" the declarer with a five-card suit to the Jack, which would mean that East had started with the Queen and one. In that case it would be fatal for the King of hearts to be played at the second trump lead.

Whether or not West's diagnosis was as likely to be the case as the distribution actually existing, the fact remains that he had a very close guess, and therefore deserved sympathy rather than censure.

Copyright, 1936, King Features Syndicate, Inc.

Uruguay Tightens Bars.

Montevideo, Uruguay, Oct. 13 (AP). The Uruguayan Parliament today barred undesirable citizens from entering the country and authorized expulsion of extremists.

Women of Press Hear Experiences of Author

Ishbel Ross, former newspaper woman, novelist and author of "Ladies of the Press," told Washington newspaper women how she wrote her recent book, related her experiences in landing her first newspaper job and commented on a woman's chance in the newspaper world yesterday at the weekly luncheon of the Women's National Press Club.

Other guests of honor were Miss Marion J. Harron, only woman member of the United States Board of Tax Appeals, and Dorothy Canfield Fisher, widely known novelist, of Vermont, now in Washington to attend meetings of the American Youth Commission.

Table d'Hote Luncheons from 45c
DINNERS from $1.00
Dancing 8 P. M. to 1:30 A. M.
RESTAURANT MADRILLON

EL PATIO
The Carlton Supper Club
Sande Williams and his music, featured at this restricted club, may also be heard daily, 4:30 to 6:30 P. M., in the COCKTAIL LOUNGE
The Carlton
16th. and K

TONIGHT—SPECIAL!
4:30 to 8
RUTY'S NEW CAFETERIA
MOSES BLDG.
524 11th ST. at F
ROAST TURKEY
Dressing, Cranberry Sauce, Rice and Gravy.
25c

DUDE RANCH
WASH-BALTO-BLVD.
1 MILE BEYOND MD. UNI.
From 7 P. M.
DINNER, $1
3 Floor Shows—Dancing

HEAR Marion Swanson in the HI-HAT Cocktail Lounge
FINEST DRINKS
ONLY 8-YEAR OLD Bonded Whiskey Used IN ALL MIXED DRINKS
ENTERTAINMENT
NO Cover or Minimum
OPEN TO 3 A. M.
Tastiest Food
Special Luncheon, 55c
7-Course Dinner, $1
Served 5:30 to 9:00 P. M. in the Beautiful Ambassador Dining Room.
AMBASSADOR HOTEL

Ignoti Nulla Cupido
"For A Thing Unknown There Is No Desire" . . .
. . . but once you have been to the Mayfair, sampled their drinks, and eaten of their tasty food . . . then, you will know the known, and return again and again for . . .
LUNCHEON
COCKTAILS
DINNER
ENTERTAINMENT
at the Cafe of All Nations
MAYFAIR
13th and F N. W.

B F
ROYAL FOOD
Savory dishes cooked by our Famous Southern Chef.
RURAL SETTING
Opposite COLLINGWOOD TEA HOUSE, Mt. Vernon Blvd.
DANCING
FARMER SHEA and his HIRED HELP.
5 COURSE DINNERS
Steaks; Fried Chicken; Chops; Baked Ham; Sea Food. Also a la Carte ... $1.00
NO COVER
BOULEVARD FARMS
5½ miles south of Alexandria on the Mt. Vernon Blvd.

Cocktails AT THE CHECKERBOARD ROOM
COMPLETELY SATISFYING
Cordial—Congenial Atmosphere
In Our Dining Room
SPECIAL LUNCHEONS from 55c
DINNERS from $1.00
Nona Noel, Harpist
La Fayette HOTEL
16TH & EYE STS. N.W.

THE RUSSIAN Club TROIKA
announces its fifth season
OPENING THURSDAY, OCTOBER 15
with
BARBARA PASTI radio and screen soprano
ORLICK & LOLICK America's foremost Russian dancers
MISCHA MARKOFF the celebrated baritone
MARUSIA SAVA gypsy contralto
YASHA NIKOGOSOFF dagger dancer
AND MANY OTHERS
NO COVER, $2 per plate
REVUES at 8:30 & 12
1641 Conn. Ave. Phone NA. 4141
SASHA BARTNOVSKY and his orchestra
DANCING from 7
BANQUET ROOM FOR PRIVATE PARTIES
UNDER DIRECTION OF HELEN HAMILTON

COMING—PLAZA de TOROS
A Delightful Surprise Is in Store for You.
DINNER 60c, 75c & $1.00
Ramon's
1341 Conn. Ave. NOrth 9133

For Fine Food, Drinks and Entertainment We Suggest the DIPLOMAT
Entertainment 9:00 P. M.—2:00 A. M.
606 9th St. N.W.

PUBLIC INVITED!
ELKS' DANCES
Every Thurs. & Sat. Evening
9:30 to 12:30
McWilliams Orchestra
Admission: 50c Ladies; 75c Gentlemen.
Redecorated Ballroom
919 H St. N.W.

The Chef says:
COME TO DINNER TONIGHT
Try Our CHICKEN Sous Cloche
PIERRE
Conn. Ave. at Que.

dine
DANCE 'til 2 A. M. to music of Bill Cassl and his Waldorf Orchestra.
DINE on delicious food prepared for particular appetites.
Fine Wines and Drinks of All Kinds
GRIFFITH FARMS

A HIGH NOTE IN ENTERTAINMENT
NO COVER
100% UNION
BRINKLEY'S INC.
533 8th St. S.E.

THE CROWNING ACHIEVEMENT IN RESTAURANT ENTERTAINMENT
BEGINS TONITE!
IT'S STUPENDOUS!
A NEW SHOW FEATURING A CHORUS OF 14 GORGEOUS BROADWAY GIRLS
Positively the Greatest Show Ever to Appear in a Cabaret Restaurant in Washington.
WITH PAUL TREMAINE
2 Shows—8:30 P.M. and 12:30 A.M.
DINNER $1.50
No Additional Charge for Dinner Guests Remaining After 10:00 P. M.
WE ARE OPEN SUNDAYS
THE COCOANUT GROVE
505-K St. N.W.
MET. 0770

SA-WING
Mr. Charley—with
AL SAKOL'S SWING BAND
3 SHOWS DAILY
BEN ALLEY, M. C.
TOMA GENARO DANCER
D'ARBOUR and RENEE ADAGIO DANCERS
LONG SISTERS
JAY HOWARD
LEW FINK
CAFE LA PAREE
14th & H N.W. NAt 9123
No Cover Charge

MARYLAND CLUB Gardens
If you like your cocktails at a bar . . . if you like good drinking companions and sophisticated music . . . and if you consider the tariff . . . make the beautiful Crystal Bar your Mecca. Here you'll find fine food, too, prepared in the grand, yet homelike manner.
Phone Hillside 0600

MATT WINDSOR'S
THEATRE "INTIME"
Brilliant Show
25 Russian Stars
DINNER 6-9 P. M.
$1.50 Minimum. No Couvert Except Sat. and Holidays
DANCING TILL 3:00 A. M.
Sat.—Luncheon, Dancing and Show—12-3
VOLGA BOATMAN
FREE PARKING
NO. 1 THOMAS CIRCLE

NEW LOW PRICE
Mix better Manhattans with Mount Vernon
STRAIGHT RYE WHISKEY BOTTLED IN BOND
Under U. S. Government supervision
4½ years old—full 100 proof
YOUR GUIDE TO GOOD LIQUORS
National Distillers Products Corporation
Baltimore, Md.

You Will Meet Smart Washington at PETE MACIAS'
Heigh-Ho Club
1536 Connecticut Ave.
Dancing—10 till 3
Saturday—9:30 till 3:30
Couvert, $1.10
Saturday, $1.65
Reservations Call LEO NOrth 1232

FLORENZ FOLLIES HELD OVER!
. . . Deliberately Planned to KNOCK YOUR EYE OUT!
NEW STARS! Sensational Jackie & Honey WILSON rhythm modern dancers. Featured artists at 20th Century Show, Philly, and the Lido, Montreal.
DIANE & EDWARDS Acrobatic and adagio dancing never seen before in Washington. You'll come back again to see this great all-star show.
5 Other Big Acts—Plus Judy ELLINGTON AT NORTON
BILL STRICKLAND and his CAPITOLIANS
NO COVER CHARGE
LOTUS
14TH & N.Y. AVE. N.W.
LUNCH 40c SAT. 50c
DINNER 85c SAT. & SUN. 90c

DINNER DANCE
JEANNE, JACK & JOE Dance Whirlwinds
ALMA METCALF Singing Violinist
Dinner Dance
Week Nights, $1.75
Saturdays, $2.00
Maxim Lowe's Music
Barnee, Directing
Dinner Guests May Remain for Dancing Without Additional Cover Charge.
Call ROBERT AD. 0700
The Shoreham
CONNECTICUT AVE AT CALVERT

Hollywood Has Horror of Any Stand on Vote

Politics Dynamite in View of Those Who Must Cater to the Mass Public.

By the United Press.

Hollywood, Oct. 13.—By some strange magic notoriously coy film names are being induced to take definite, public stands on the coming Presidential election.

The situation is almost unprecedented. As recently as a month ago this writer tried a quiet check on who in Hollywood was going to vote for whom and was greeted with reactions of sheer horror.

One dark male actor simply stared and whistled when asked. Another remarked with great subtlety that "I think the sun will rise in the east election day."

A blonde feminine star panicked: "Go away. You wanted to print what I thought of the Astor-Thorpe case."

Convictions Are Taboo.

Others turned sweetly sad, and confided that picture players must be above suspicion of political convictions, or, for that matter, of any convictions. Their reasons were:

1. That Republocrats couldn't bear to witness a motion picture acted out by Demoblicans, and would stay away from box offices in large numbers.

2. That the big boss is (A.) a Republican, or (?) a Democrat, and "what would happen next option time if he found out I disagree with him?"

Since then the Hollywood Reporter, a trade journal, has completed a secret ballot straw vote of the industry, which revealed that out of 6,788 ballots, 5,821 were marked for Roosevelt and 967 for Landon.

Rooting Out Communism.

Louis B. Mayer, vice president in charge of M-G-M production and president of the Motion Picture Producers Asociation, told a luncheon of San Francisco businessmen the industry is preparing to root "communism" from ranks of the screen writers, according to Daily Variety, a trade paper.

"We've got Communists in Hollywood, yes; some of them drawing down $2,500 a week," Mr. Mayor is quoted as saying. "They should pack their bags and start back to Moscow."

Mr. Mayer neither named the writers he accuses of being Communists, nor discussed their antecedents.

Jimmie Fidler In *Hollywood*

Film Philanthropic.

HOLLYWOOD, OCT. 14.

I am one for giving the devil his just due. Today I must pay tribute to Constance Bennett. I do not exaggerate when I say Connie has come in for more caustic newspaper and magazine criticism than any other star. Perhaps much of it has been deserved; at times she is a snobbish, selfish individual. She has seized what she wanted from life, and she wanted much. She has provided trouble aplenty for studio workers assigned to her units.

CONSTANCE BENNETT.

On the contrary, she has employed the same secretary and household help for years. They vouch for her, and how! They say they understand her; that she is a spoiled child, ever-so-bad one moment, all smiles and repentance the next. They swear the good minimizes the bad.

Miss Bennett is chairman of a committee (this is one of her good acts) of motion picture people who help "The Seeing Eye," a Morristown, N. J., institution that trains police dogs to guide and care for the blind. Cost of training these dogs is so great that blind persons who really need them can seldom afford the price, so groups of charitable people in various cities donate funds. Miss Bennett, as chairman of a committee that includes Merle Oberon, Claudette Colbert, Joan Crawford, Dolores Del Rio and Mrs. Gary Cooper, devotes time and money to the cause. Members of her committee say she is by far their most enthusiastic worker.

I am still giggling over a retort magnificent which I heard at Malibu last Sunday. Halliwell Hobbes, the Enlish actor (plays butler roles) was the red-faced target. He was being ribbed by a group of friends, one saying, "Halliwell, you've lived in this country most of your life and earned your money here. Why don't you become a citizen?" "Listen, my good fellows," Hobbes replied, "I was born an Englishman, raised an Englishman, and will die an Englishman." At which a wit-about-town piped, "What's the matter, have you no ambition?"

Shirley Ross, supplanting Jane Froman in the cast of "The Big Broadcast of 1937," again brings to light Miss Froman's pathetic affliction. Blessed with a beautiful singing voice, she came to movies from radio and won recognition in her first picture (Stars Over Broadway). Unfortunately for her career, she stutters when she speaks (not when she sings).

Following that first movie, she went East to take a "stuttering cure," after which she returned to Hollywood. Paramount officials heard of her cure and called her for "Big Broadcast," but she was not signed to contract until she had undergone this test:

A publicity staff member was assigned to get her life story. It was his job to excite her, make her angry, arouse her to the point of berating him for his insolence. If she stuttered, she would get no contract. But Jane did not falter once, and elated film moguls hastily grabbed her name on the dotted line. She went to work next day—and muffed her every scene by stammering.

(Copyright, 1936, McNaugh Syndicate.)

Nelson B. Bell

About The Showshops

THE perfected development of natural color photography is progressing far more rapidly than was the case with sound upon its advent to the screen a round decade ago.

This was demonstrated yesterday afternoon, when the Twentieth Century-Fox production of "Ramona," entirely in the new three-tone Technicolor process, was unreeled for the local press in the private projection room in the distributing company's film exchange.

BELL.

There are color effects in "Ramona" that never have been seen before on the silver sheet. At times, too, there is a little too much diffusion for a completely realistic screen picture, but in the main this newest picturization of a novel that has been filmed many times before represents the finest of Technicolor's recent achievements.

Of course, it already has been demonstrated that Technicolor is wholly capable of coping with fast action and the sweep of outdoor scenes in both "The Dancing Pirate" and "The Trail of the Lonesome Pine," but here we have still another bit of chromatic pioneering. "Ramona" has the temerity to attempt night scenes in color. It succeeds remarkably well, not only in attaining the subdued tones necessary to a convincing naturalness, but also in producing the nearest approach to a third dimension these eyes ever have encountered in contemplating miles on end of celluloid drama.

The extraordinary depth of many sequences in "Ramona" is due to a particularly skillful utilization of lighting devices. In many of the scenes the al fresco action is back-lighted brightly with sufficient highlights in the immediate foreground to throw the middle distances into dim tints shot through only occasionally with brilliant splashes of light. By this deft employment of the technical facilities at his command, Director Henry King has given his picture intervals of scenic grandeur that appear to be miles deep.

The story of the Helen Hunt Jackson fiction of the early days of Southern California is sufficiently known to require no recapitulation here. The climax and denouement of the present filmization of the novel have been altered considerably from the book and its earlier screen translations, but there can be no gainsaying the sturdy appeal of this old classic of the book shelves and the cinema. It deals with impregnable human emotions, possesses beauty, conflict and diversified action and is touched with no light hand by the infinite appeal of pathos.

It is never the purpose of these post-preview comments to convey more than a general impression of the merits or demerits of the given picture, but the cast of "Ramona" is one of such uniform excellence and distinguished personnel that I feel the formal Saturday review may be anticipated, for once, in the matter of a recitation of the names of the players who do most to justify Twentieth Century-Fox's boast that in this subject natural-color photography and inherent drama combine to make the play memorable.

Without any attempt to indicate what they do or how they do it, it will suffice for the moment to state merely that the cast is headed by Loretta Young, in the title role; Don Ameche, as Alessandro; Kent Taylor, as Felipe Moreno; Pauline Frederick, Jane Darwell, currently to be seen with John Boles and Rosalind Russell in "Craig's Wife;" Katherine De Mille, John Carradine, J. Carroll Naish, Pedro de Cordoba, Charles Waldron, Claire du Brey, Russell Simpson, Robert Spindola and Chief Thunder Cloud.

If that holds out no promise of superior entertainment, then I give the case up as hopeless.

"Ramona," by the way, comes to the screen at Loew's Capitol on Friday.

• • • •

Speaking of "miles on end of celluloid drama," as we were back there somewhere, reminds me that several helpful mathematicians have followed the suggestion of a recent paragraph and sent in postcard estimates of how many times around the earth the total footages of the 514 feature films to be released during 1936-37 would reach.

H. G. Cooling, an inspector for the Maryland State Board of Censors, assumes that the films will have an average length of 8,000 feet and also bases his computation upon the premise that there will be only one print of each picture. On this basis, he says, the 514 features would need 778 miles, 4,160 feet, to spin out their aggregate length.

Another helpful reader, bearing in mind that anywhere from 50 to 250 or 300 prints are made of the major screen productions, is sure that this gelatin footage in its entirety would reach four times around the earth upon which we live, at the equator. He also reminds us that the film exchanges of the industry annually ship more than 72,000,000 feet of film in the ordinary course of business and that the gross annual consumption of raw film by the studios is approximately 2,000,000,000 feet.

As I remarked in the earlier jotting, it's sort of a big business we have here!

• • • •

When Gladys George, who makes her screen debut in Paramount's production of "Valiant Is the Word For Carrie," arrives in the Capital on Friday, to remain two days, she will be handsomely feted by the Warner Brothers executives in Washington. It seems that "Valiant Is the Word For Carrie" will be shown as chief feature of the bill at the Earle Theater the week of Friday, October 23.

The point of all this, however, is that Zone Manager John J. Payette, of the Warner interests in the Washington territory, will be host to Miss George and the drama critics at luncheon on Saturday.

Miss George, who last year scored a great stage success in "Personal Appearance," made her debut as an actress in Waterbury, Conn., where her parents were members of the Poli Stock Company. She had reached the hardy old age of 3 at the time.

She is supported by a cast of distinction in her first picture. Wait and see.

• • • •

There have been complaints. I mean to say that yesterday several irate customers of the first-night performance of Ina Claire and Osgood Perkins in "End of Summer," at the National, called up to express a slightly bitter resentment that they had been unable to hear more than two words out of each six ostensibly projected across the footlights by the members of the cast. None of these objectors sat further back in the house than row "M." Having had considerable difficulty with Shepperd Strudwick's lines during the first act from no farther back than the fourth row, I am inclined to feel that the gratuitous remonstrances may not have been ill-founded. Whoever is at the controls should step up his "mixer" to a greater volume of sound, as we say in the projection booth of the wiggle pictures.

• • • •

Extension of the run of "The Thin Man," with William Powell and Myrna Loy, at the Rialto, has just been made possible by a special concession granted by Manager Rudolph Berger, manager of the local Metro-Goldwyn-Mayer film exchange. Originally announced to close tonight, "The Thin Man" will continue for a few days longer, although it will not be moved to the Little Theater on Thursday. All other bookings have been canceled. From all signs and portents, this positively is the last chance to see this comedy hit.

• • • •

Well-I'll-Be-a-Son-of-a-Gun Note!

What! No screen previews today?

Textile Workers To Seek Pay Rise

Providence, R. I., Oct. 13 (AP).—The United Textile Workers of America will demand a Nation-wide 20 per cent wage increase, 40-hour week and a "return to the so-called work load that prevailed during the NRA period," its president, Thomas F. McMahon, announced today.

He said a wage increase was "justified" by business conditions throughout the industry and rising living costs. Workers find it impossible to square present-day wage schedules with living costs, he added.

McMahon said the demands, in accordance with the instructions given by the recent International U. T. W. convention, will be made at a meeting of the union's executive council in New York, not later than October 28.

"The executive council will be empowered to designate a definite date for enforcing the demands," McMahon said.

Communism Committee Calls 3 at U. of Texas

Austin, Tex., Oct. 13 (AP).—Two Universitty of Texas instructors and one student were summoned today to appear tonight before a legislative committee appointed to investigate charges of communistic teachings in State-supported institutions.

Representative Joe Caldwell, chairman of the House of Representatives committee, said Dr. R. H. Montgomery, economics professor; Charles A. Timm, associate professor of government, and Otto Mullinax, a student, were subpenaed.

Dr. Montgomery recently returned to his teaching position after a leave of absence during which he held a post with the National Administration in Washington. Mullinax campaigned unsuccessfully for the Legislature at the recent primary. Timm has taugh in the university several years.

The Post's New Yorker

By Leonard Lyons.

Broadway Nocturne.

New York, Oct. 13.

". . . and I don't know what to do about this stiff neck o' mine. I can't turn my head from side to side at all . . . See? . . . I can only move it up and down . . . So if you want to keep me happy ask me questions only like 'Do you want more money—or a mink coat?' Catch on?"

12 P. M. "Nadine Carroll is a dancer who got some work in a Seventy-second street cafe," an agent relates at Tony's. "She fell, got hurt and is collecting workmen's compensation. So her agent is demanding that she pay him 10 per cent of that—as commission" . . . At the "21" bar Maj. Bowes toasts a drink to a pretty miss and then tells her of the days when he was a boy in Frisco . . . Georgie Raft does the Charleston, while at a corner table Talullah Bankhead stares at Dr. Rosenbach, the famed antique collector, who sings "I'm a Lone Cowhand."

"At the Ripley dinner," Jack Pearl informs at Le Mirage, "the toastmaster told the waiters to take a walk. Jimmy Walker joined them, explaining he'd been waiting five years to take a walk!" . . . "My autobiography," Noel Coward attests, "will be 120,000 words long and will tell nothing but the truth" . . . "Impossible," Bea Lillie cracks. "There isn't that much truth."

1 A. M. Beth Brown, the novelist, joins Mitzi Green at the Cotton Club. "I'd have invited Ben Blue," she whispers, "but it might've ruined the color scheme" . . . "So I'm taken to the hospital," Walter Shirley reveals at the Tavern, "and this radio columnist writes and broadcasts for shut-ins to send me letters. I got only two letters from shut-ins, who tell me they appreciate my position. Both letters came from the Tombs Prison!"

2 A. M. Col. Jim Mollison enters the Dizzy Klub and tells Lou Richman of his proposed flight across the Atlantic. "It's going to be awful," he laments . . . "Then why not take the boat back?" Richman suggests . . . "Because," the flyer replies, "shipping the plane back by boat would cost too much."

3 A. M. Ted Lewis, jr., and Leroy—youngsters who dance at the Kit Kat—release their enmity in a fistic battle outside. Lewis wins, walks to the sign carrying his billing and runs a pencil through his name. Above it the lad revises the spelling—to "Louis."

4 A. M. "All England's worried about this," a newly arrived Britisher laments at Mon Paris. "A member of King Edward's vacation party snapped a picture of him on his hands and knees and riding him piggy-back was Mrs. Simpson. They're looking for the negative."

"If Melvin Purvis' new book says he caught Dillinger," J. Edgar Hoover reveals at the Stork Club, "it's untrue. He didn't shoot Dillinger. Three men shot him—two are alive and the other . . . who really should be credited with the capture . . . was killed by Babyface Nelson."

5 A. M. "I'm leaving tomorrow for the Coast," Dudley Field Malone announces at Fifty-third street. "I'm making a cross-country campaign for Landon" . . . Harry Richman enters Dave's and sighs: "Why haven't more than 40 people bought those autographed ping-pong balls? We cut the price to $1 each."

6 A. M. *". . . Well, dear . . . Did you register? . . . Good . . . Any trouble? . . . What? . . . They couldn't have . . . They really made you take a literacy test? . . . Why didn't you tell 'em you're a columnist? . . . Oh, you did tell 'em—and that's why they made you take it . . . G'night."*

Greta Garbo Contends Debt Suit Is Outlawed

Los Angeles, Oct. 13 (AP).—Greta Garbo, in a court answer filed today, contended the statute of limitations barred a suit against her for $10,500 assertedly loaned her in Swedish kronen and German marks in 1924. The suit was brought by H. Fitzpatrick, assignee for D. Schratter, German film producer.

Fitzpatrick claimed the money was advanced the actress by Schratter in three sums, to be repaid when Schratter needed it, when Miss Garbo was able to repay it, and when Schratter demanded it under the terms of a verbal agreement. Miss Garbo admitted she was able to pay the money, but invoked the statute of limitations.

Film Table

Loew's Capitol—"His Brother's Wife," at 11 a. m., 1:35, 4:30, 7:20 and 10 p. m. Stage shows 12:35, 3:30, 6:25 and 9 p. m.

Earle—"Craig's Wife," at 11 a. m., 1:35, 4:25, 7:15 and 10 p. m. Stage shows at 12:35, 3:25, 6:15 and 9:05 p. m.

Palace—"Dodsworth," at 11:50 a. m., 2:20, 4:40, 7 and 9:25 p. m.

Rialto—"The Thin Man," at 2:20, 4:42, 7:18 and 9:42 p. m.

RKO-Keith's—"My Man Godfrey," at 11:35 a. m., 1:37, 3:39, 5:41, 7:43 and 9:45 p. m.

Metropolitan—"The Texas Rangers," at 11:10 a. m., 1:10, 3:15, 5:20, 7:25 and 9:30 p. m.

Columbia—"The General Died at Dawn," at 11:10 a. m., 1:15, 3:20, 5:25, 7:30 and 9:35 p. m.

Belasco—"Cynara" at 11:30 a. m., 1:16, 3:02, 4:48, 6:34, 8:20 and 10:06 p. m.

Tivoli—"Anthony Adverse," at 2:05, 4:35, 7:05 and 9:30 p. m.

Ambassador—"State Fair, at 5:45, 7:40 and 9:50 p. m.

Little Theater—"Naughty Marietta," at 11 a. m., 1:13, 3:20, 5:27, 7:34 and 9:47 p. m.

Films to Aid Students.

Rochester, N. Y., Oct. 13 (AP).—Motion pictures will enable medical students to see surgical work from the viewpoint of the surgeon instead of from a seat at a distance, the Society of Motion Picture Engineers was told today. Dr. R. Plato Schwartz, of University of Rochester School of Medicine, and Harris B. Tuttle, of Eastman Kodak Co., said a phohtographer, by using color film sensitized to artificial light and a telephoto lens, can take pictures over the surgeon's shoulder that will reproduce the operation in the same colors, size and perspective as the surgeon sees his own work.

Will Head Anniversary Program

When the Warner Brothers' Earle Theater celebrates the sixth anniversary of the establishment of its present policy of combination feature pictures and vaudeville, beginning Friday, the stage program—and it will be one of the most elaborate in the history of the house—will be headlined by Ina Ray Hutton and Her Melodears, a girls' orchestra that has won wide popularity. The diaphonous and dynamic Miss Hutton is pictured above in a pose typical of her technique in whipping her girls into wild flights of rhythmic melodies.

Mosley Defies Reds To Break Up Party

London, Oct. 13 (AP).—Sir Oswald Mosley, leader of British Fascists, tonight defied the Communist Party to break up his organization.

Scoring the suggestion that his "lads" part with their black-shirt uniforms, as demanded by the Communist Party in a note to Home Secretary Sir John Simon, Sir Oswald declared:

"Let them (the Communists) quit crying until the government passes such a measure."

The Communist Party note, which also asked the government to close the doors of 500 Fascist Party branches throughout the United Kingdom, probably will be considered by the cabinet tomorrow, along with complaints about Fascist "rowdies" from other sources.

Quake Rocks Honduras.

Tegucigalpa, Honduras, Oct. 13 (AP).—Yawning cracks in the earth in La Leon, a suburb, sent panicky families fleeing from their homes today. A number of buildings was damaged and a long stretch of highway was destroyed. No casualties had been reported.

Morgenthau, Sr., Honored.

New York, Oct. 13 (AP).—Henry Morgenthau, sr., former United States Ambassador to Turkey, has been decorated with the Order of the Yugoslav Crown, first class the Yugoslav Consulate General announced today. The announcement cites Mr. Morgenthau's "active sympathy for the Yugoslavs ever since the days of the Balkan wars and during the World War, greatly aiding the Serbians in those trying days."

Ship Bombing Foiled.

Marseille, Oct. 13 (AP).—Customs guards frustrated an attempt to blow up the Spanish sailboat Calapi at the docks of this French port today. The guards discovered a charge of high explosive just in time to avert the blast. Police immediately began an investigation to discover those responsible for the bombing attempt.

The Black Automatic

By William Byron Mowery.

SYNOPSIS.

Inspector Noel, of the Canadian Mounted, dynamites the hideout of Frank Rocco, master criminal, not knowing two women were with him. Noel is discharged, disgraced, while Rocco becomes a glorified legend. Noel receives a midnight call in his Winnipeg apartment from an engaging young stranger who calls himself Jimmy and asks Noel to be his partner in a secret prosperous venture, and to help him outwit the gang who are pursuing him. While they are talking Jimmy is shot dead. Noel and his friend, Sergt. Spencer, search for clews to Jimmy's identity, but find none except a small picture of a beautiful girl who looks like him. Noel is suspected of implication. He sets out to clear his name and avenge Jimmy's murder. He learns the lad was a flyer, and finds his monoplane, and that he was recently in Fort McMurray. Noel flies the plane there, hoping to trap and learn the identity of the murder gang. At the outpost Noel introduces himself as Lanier, a prospector. He learns Jimmy's headquarters were at Manitou. Noel meets Harla De Long, a research worker for the Indian bureau, and realizes she is Jimmy's sister. Noel reluctantly agrees to fly her to Manitou. She obviously knows nothing of her brother's death. An indirect attack by the gang is made on Noel's life. Harla recognizes the plane as Jimmy's and grows suspicious of Noel.

CHAPTER 9.

Jimmy evidently had written to his sister about his new "crate," describing it with all the pride of ownership; and now, suddenly confronted with a craft that tallied exactly, Harla was thunderstruck.

"A Diomede," she breathed, "red and black, three-place, radial, and even ruddered floats. . . . I didn't imagine there were two such planes in the whole dominion!"

"There are dozens," Noel lied, fighting against that suspicion of hers. "This particular job is popular with timber and mining men. It's light on gas, and swift; and that red and black color is highly conspicuous, especially against snow. When you have a forced landing in country like this, it's well to be so conspicuous that searching planes can spot you a long way off."

Harla nodded, but her smile did not come back. Hard hit by the sight of the little ship, she moved over to the pier edge and laid her hand on the wing of the craft, as though by touching it she might tell whether it was Jimmy's plane, her brother's trim Diomede.

As Noel stowed her rifle in the ceiling rack and united the mooring ropes, he swore at his luck. Harla's suspicion packed dynamite, for himself and his hunt both. If she ever discovered that he had any connection at all with Jimmy he would have to start explaining. That would be fatal to his hunt and probably fatal to her.

He hated to get tangled up in a mass of lies and evasions. Already he was on shaky ground with her. Last night she had had her doubts about his being a prospector. Now she had her suspicions about this plane. What would come next, heaven alone knew.

He swung the Diomede away from the pier, cranked the inertia, climbed into the cabin beside Harla and they started out upon the slough.

After jockeying around in mid-channel till the motor was warm and smooth, he headed the Diomede up stream, gunned the plane, and went skimming up toward a willow island a mile south.

Aided by a stiff breeze and slapping waves, the Diomede climbed onto the step easily enough, but it balked at taking the jump. Heavily laden with gas and baggage, it skimmed along bumpily through the whitecaps; but its pontoon heels clung to the water stubbornly.

The willow island loomed up closer and closer. Though the little plane was rearing like a bronco, Noel crewed another round out of the stabilizer and pumped still harder at the stick. Unless he tore free he would have to taxi back and dump part of the gas. That meant landing at Fort Northumbria. And that meant danger to Harla.

Just as he was reaching to throttle down, a heavy wave and a lucky gust of wind struck at the same instant; the Diomede bounced into the air, roared over the willow island, and the river and valley began falling away.

Circling over McMurray, he climbed swiftly to 8,000 feet, and then headed into the north.

The morning was bright and sunlit. Around and above them small fields of woolpack hung against the blue sky like inverted lakes of purest white. The air was so clear that far westward, a full 100 miles away, the foothills of the Rockies rose out of the pearl gray haze of great distance.

"Comfortable?" he asked Harla, above the engine thrum.

"Yes, thanks," she said, and was silent again.

In the inclinometer glass her face mirrored plainly, and he watched her. Again and again she turned her head and surreptitiously studied him, as though asking, "Who are you?" She had little to say. Back there on the Clearwater pier she had changed like a shift of wind to the north. Her warm friendliness of last evening had turned to silence and a questioning suspicion.

He could not blame her for drawing away from him. He had lied about himself, and this was her brother's very plane she was riding in. But still, after their happy evening and dance, he was wounded by her coldness. This flight with her, to which he had looked forward so eagerly, was bitterly disappointing, and Manitou promised to be even worse.

Fifty miles north of McMurray he turned and glanced back along their route, on the lookout for an enemy plane. Unquestionably that shadowy outfit had aircraft. Without planes they could never have followed Jimmy out of the north.

He saw nothing. The cloud fields and the open sky were empty.

Unable to strike up any talk with Harla, he gave his attention to the strange country into which they were penetrating. Except for a few timbered backbones of Laurentian shield rock the whole vast panorama to the north and east was a flat water-logged muskeg.

Small wonder, he thought, that the old Montrealers had called their fur expeditions into this Three Rivers country not "travels" or "treks," but "voyages."

An hour and a half after leaving McMurray he sighted Lake Athabasca, a great dull-colored water dotted with pretty pine islands. With a glance at the strip map on the wall, he veered a few points eastward, away from the regular plane route, to avoid Fort Chipewyan. If any enemy ship was on the lookout for them there it would dog them up across the latitudes clear to Manitou.

Slowly the island-studded Athabasca swam nearer, and the Diomede finally sailed out above its broad expanse. Keeping out of sight of Chipewyan, Noel flew on across the great lake, reached the north shore, passed over a broad river delta, and crossed a rocky watershed between the Athabasca and Slave drainage systems.

North of that watershed he came into the Grand Marais—the wildest, loneliest, weirdest region he had ever seen or imagined.

Uninhabitable to man, with his guns and traps and poison, the territory was a sanctuary for muskrat, mink, beaver, otter; and it looked huge enough to be rookery grounds for all the waterfowl of a continent.

As Noel gazed down at the bottomless muskeg and miry lakes the thought of a forced landing made him flinch. He was far east of the Slave River, the usual air route; and search planes would not know where to hunt.

But if he jogged over and followed the Slave, his enemies might pick him up, swoop upon him along some lonely reach, and shoot him out of the air.

Of the two dangers, the country and that pack, he chose the country.

To break the monotony for Harla, who was getting tired and restless, he suggested: "Would you like to spell me for a ways? Strap told me that you handle a stick quite well."

Harla was all eagerness. "I'd like to, lots. I love flying."

She took over her set of controls, felt out the plane's response to bar and stick, tore through a little bank of woolpack, and sailed out into the bright sun again on even keel.

When he saw she could handle the ship safely, Noel leaned back and lit a cigarette, glad to be relieved of the piloting. His shoulder and arm ached where the Goulet metis had stuck him with the spiked scantling, and two straight nights without sleep had fagged him badly.

Through half-closed eyes he studied the delicate profile of Harla's lips and nose and throat. A trickle of slipstream, sifting through horizon pane, was fluttering the noseegay of fire flowers at her breast.

Copyright, 1936, by William Byron Mowery.

(Continued tomorrow.)

AMUSEMENTS.

EARLE
Last 2 Days
ROSALIND RUSSELL JOHN BOLES
In Columbia's "CRAIG'S WIFE"
On Stage Red Nichols & Orch.
Coming Friday 6th Anniversary Frolic
On the Screen DICK POWELL In Warner Bros. Musical Stage Struck with JOAN BLONDELL
On the Stage INA RAY HUTTON and Her Melodears
24 ton Powers DANCING BEAUTIES
FRANK & PETE TRADO
MARGIE PALM
COME EARLY 25c To 1 P. M.

METROPOLITAN
Last 2 Days
"TEXAS RANGERS"
A Paramount Picture With FRED MacMURRAY & JACK OAKIE
COMING FRIDAY
MURDER with PICTURES
A Paramount Picture With LEW AYRES • GAIL PATRICK
25c to 5:30 p. m. - 25c & 40c Thereafter

KREISLER
Constitution Hall, 18th & G. Mon. Eve., Oct. 26, 8:30 P. M. Seats $1.65, $2.20 and $2.75 Mrs. Dorsey's, 1300 G St. (in Droop's). Tel. NA. 7151.

Mrs. Dorothy Hedrkin Dorsey's
CONCERTS
Constitution Hall—Season 1936-37
THE EVENING SERIES, 8:30 p. m.—Kreisler, Rachmaninoff, Flagstad, Rethberg & Pinza (joint recital).
1st SUNDAY SERIES, 4 p. m.—Metropolitan Quartet (Antoine, Oelheim, Bentonelli, Huehn); Horowitz, Heifetz, Swarthout, Nelson Eddy.
2d SUNDAY SERIES, 4 p. m.—Martini & Jepson (joint recital); Cossack Chorus, Fonn, Hurlbut, Tibbett.
Series tickets, $5.50, $7.50, $10, incl. tax. Circular on request.
Mrs. Dorsey's Concert Bureau, 1300 G (Droop's Music Store) Tel. NA. 7151

NOW! KEITH'S 13th at G
A WASHINGTON INSTITUTION
2ND. WEEK . . . for
WILLIAM POWELL CAROLE LOMBARD
IN THE NEW UNIVERSAL PICTURE
"MY MAN GODFREY"
with ALICE BRADY
And . . . "THE MARCH OF TIME"
COMING . . . NINO MARTINI
LEO CARRILLO • IDA LUPINO
in "THE GAY DESPERADO"

GAYETY BURLESK
NOW PLAYING
ANOTHER PRIZE WINNER
DOROTHY DEE
A Breeze From the West
JOE DE RITA
Five Feet of Funny Humor
ADDED FEATURES
HARRY MYERS and WADE & WADE

TODAY'S Neighborhood MOVIES

ASHLEY 505 7th St. S.W. NA. 3224.
Bing Crosby, Frances Farmer "RHYTHM ON THE RANGE"
(NEW) CIRCLE 2105 Pa. Ave. Phone West 0053
Bing Crosby, Frances Farmer "RHYTHM ON THE RANGE" Comedy.
DUMBARTON 1343 Wisconsin Ave.
Pat O'Brien "CHINA CLIPPER"
FAIRLAWN ANACOSTIA, D. C.
Warren Hull and Patricia Ellis "LOVE BEGINS AT 20" Comedy—Cartoon.
LIDO 3227 M St. N.W.
Irene Dunne "SHOW BOAT"
SECO 8246 Ga. Ave., Silver Spring, Md.
W. C. Fields "POPPY"
STATE-BETHESDA 6970 Wisc. Ave. Bethesda, Md.
Lionel Barrymore "DEVIL DOLL" "MUSIC IS MAGIC" Louis-Ettore Fight Shows 8:30-11:15
STATE Falls Church, Va.
Fredric March, "Anthony Adverse" Features at 7 and 9:35
TAKOMA 4th and Butternut Sts. No Parking Troubles
Gloria Stuart, "The Crime of Dr. Forbes" Herbert Marshall "Till We Meet Again"
HIPPODROME E Near 9th
Double Feature Charles Chaplin, "Modern Times." Gertrude Michael, "Return of Sophie Lang."
CAMEO Mt. Rainier, Md. Today
Lionel Barrymore, "Devil Doll."
ARCADE HYATTSVILLE, MD. Today
Margaret Lindsay, "Law in Her Hands"
RICHMOND ALEXANDRIA, VA. Today
Mary Astor, "And So They Were Married."
Direction of Sidney Lust
"Why not the best? . . . It costs no more"
Gar-Wood OIL HEAT
See Our Display
NATIONAL ELECTRICAL Supply Company
1328-30 New York Ave.
NAtional 6800

AMUSEMENTS.

Loew's CAPITOL
Now Robert TAYLOR Barbara STANWYCK
"HIS BROTHER'S WIFE" with Joan Harshalt
Stage PHIL LAMPKIN'S VARIETIES
Coming Friday . . . "RAMONA"—in color!
LORETTA YOUNG — DON AMECHE
AL TRAHAN on the stage

Loew's PALACE
HURRY—LAST 2 DAYS
Sinclair Lewis' DODSWORTH
With WALTER HUSTON RUTH CHATTERTON MARY ASTOR—PAUL LUKAS
Friday SHIRLEY TEMPLE in "DIMPLES"

Loew's COLUMBIA
Now GARY COOPER
MADELEINE CARROLL
"The General Died at Dawn"
25c to 5:30 • 40c Nights

NATIONAL
Tonight at 8:30 Mats. Today and Sat.
The Theatre Guild Presents Second Play of the American Theater Society
"END OF SUMMER"
S. N. BEHRMAN'S Comedy Hit
WITH INA CLAIRE OSGOOD PERKINS
And a Distinguished Theatre Guild Cast
Staged by PHILIP MOELLER
NEXT MON. SEATS THURS.
SAM H. HARRIS Presents
JANE COWL in FIRST LADY
The New York Comedy Success By Katherine Dayton & George S. Kaufman
DIRECT FROM AN ENTIRE SEASON AT THE MUSIC BOX THEATRE ON BROADWAY
Evs. & Sat. Mat., $1.10 to $2.75. Wed. Mat., 55c to $2.20. Tax incl.

AMUSEMENTS.

BELASCO NOW
Ronald Colman—Kay Francis
CYNARA

RIALTO 9th ST. Above G
10¢ PARKING AFTER 6:30
Last Washington Engagement
M-G-M Has Cancelled All Other Bookings
"The Thin Man"
William Powell
Myrna Loy
SMOKING IN MEZZANINE
25c to 5:30
30c, 40c, 55c after 5:30
Rialto Comfort

LITTLE THEATER 9th ST. ABOVE F
LAST DAY
Victor Herbert's "NAUGHTY MARIETTA"
Jeanette MacDonald, Nelson Eddy
March of Time.
Beginning Thursday
ELIZABETH BERGNER in "KATHERINE THE GREAT"

Gay Round of Events Planned for Visiting Horsemen During Inter-American Competition Here Next Week

Wives Are Accompanying Officers to District for Big Show.

Ambassadors of Chile and Mexico to Give Teams' Parties.

By Jessie Ash Arndt.

Parties both official and unofficial will keep members of the Inter-American Horse Show teams jumping next week at almost as strenuous a pace as will their horses.

The Chilean and United States Army teams will arrive Friday afternoon, accompanied by their wives. The Chileans, who will come from Governors Island, N. Y., where they have been staying since they reached this country, September 24, will be greeted with pomp and ceremony. Awaiting them at the Union Station at 2:30 will be the Ambassador of Chile, Senor Don Manuel Trucco, and members of the Embassy staff, the United States Army Band, Col. Jonathan Wainright, commandant of Fort Myer; Col. Alexander M. Miller, representing the Chief of Cavalry and Maj. Frank L. Whittaker, chairman of the Inter-American show. The American Army team, several members of which are coming by motor from Fort Riley, Kans., so as to have their cars with them while they are in the East, will not be officially greeted because they are not all coming together.

Many informal parties have been given for the Chilean visitors by officers at Governors Island and their wives during their stay at the post. Capt. Eduardo Yanez and his charming wife, who were here last season, will be welcomed by friends in Washington whom they made at that time. Others in the group include Lieut. and Senora de Perez, Lieut. and Senora de Montti, Lieut. and Senora de Izurieta and Senor Alejandro Bustamente.

Among the functions to be given in honor of the teams will be a luncheon in the Pan American Union October 20 and the official dance of the horse show Saturday, October 24.

The Ambassador of Chile and the Ambassador of Mexico, Senor Don Francisco Castillo Najera, who is returning from Mexico in time for the event, have both accepted invitations to receive the official salutes of their countries' teams on different days of the show, and will entertain at their embassies for team members.

The American Army team, which is by no means least interesting of the three participating in the inter-American show, although its arrival will be attended with no ceremony, will include Maj. J. T. Cole, team captain; Maj. Hiram E. Tuttle, Capt. Milo H. Matteson, Lieut. Raymond W. Curtis, Lieut. Franklin F. Wing, jr., and Lieut. James C. Curtis, jr. The two officers by the same name are not related to each other, by the way.

Included among the horses will be Dakota and Don and Ugly, which placed fourth in the Prize of Nations jumping event in competition with 29 countries in the Olympics last summer.

The horses of the Chilean team will be brought from Governors Island in United States Army vans, which will deliver them to the brand new quarters at the Meadowbrook Show Grounds and then hurry back to the station to call for the United States Army horses which are also to be quartered there. Horses of the Mexican team which have been at Fort Myer for several weeks and have been schooled there also will be taken to the new show grounds this weekend.

Four of the nine Chilean horses were here last year, among them Xysne, which gave such a sensational performance in the touch and out event.

Officers comprising the Chilean Horse Show team are shown with their wives as they landed in New York City September 12. They will arrive in Washington Friday for the Inter-American Horse Show which opens October 22. Left to right they are Alenjandro Bustamente, Mrs. Louis Perez and Lieut. Perez, Mrs. Rafael Montti, Lieut. Montti; Mrs. Pelayo Izurieta, Lieut. Izurieta; Mrs. Eduardo Yanez, Capt. Yanez.

De Chambruns Sail To Home in France

Count and Countess Rene de Chambrun, who have been in this country several weeks, will sail today on the Normandie to return to Paris.

Count de Chambrun, son of Count and Countess Adelbert de Chambrun, the latter being the former Sarah Longworth, sister of the late Speaker of the House, Mr. Nicholas Longworth. His wife is the former Mlle. Jose Laval, daughter of the former French premier, Pierre Laval.

On the same boat will go Senor Juan Francisco de Cardenas, Spanish Ambassador to France, who was named Ambassador to this country just before the Spanish revolution broke out.

Miss Parsons, Mr. Young Guests of Miss Finch

Miss Verna Parsons, daughter of Capt. and Mrs. Miller Parsons, of Washington, and Mr. Ford Evans Young, jr., son of Mr. and Mrs. Ford Evans Young, of Bethesda, Md., whose marriage will take place Saturday, were guests of honor at a dinner given last evening at the Shoreham by Miss Eleanor Finch.

The guests included Mr. and Mrs. John H. Poole, Mr. and Mrs. Joe D. Hughes, Dr. and Mrs. James M. Suter, Miss Dorothy Young, Miss Mary C. Clark, Miss Maude Hudson, Dr. V. Jackson Dorsett, Mr. Culvin Totten, Mr. H. Schuster Vance and Mr. William Dismer, jr.

Senator in Capital.

Senator William H. Dieterich, of Beardman, Ill., is spending a few days in his apartment at the Wardman Park Hotel.

New Naval Aids At White House

Lieut. A. D. Clark, Formerly at Naval Academy, Among Appointees.

Summer, the time when the Navy changes stations of its officers, has taken its toll in Washington, with many men scattered as far as the West coast, Florida and the Asiatic fleet.

Although the White House program of formal entertainment will not get fully under way until late in the season, the aids already have been lined up and there are several newcomers.

Capt. Paul Bastedo is continuing as the President's Naval aid, and Commander R. O. Glover will be the ranking White House aid. Appointed recently to fill vacancies were Lieut. A. D. Clark, formerly on duty at the Naval Academy; Lieut. Thomas H. Hederman, of the Bureau of Navigation; Lieut. Alfred J. Bolton, coming from the destroyer Herbert; Lieut. Herman Sall, from the S-45, and Lieut. William H. Watson, from the U. S. S. Omaha.

Those remaining include Maj. Louis B. Reagan, U. S. M. C.; Lieut. Robert N. Downes, Lieut. Hubert W. Chanler and Capt. C. H. Hartsel, U. S. M. C.

W. A. Schrider Weds Miss Frances Mitton

Brother of the Bridegroom Serves as Best Man.

Miss Frances Mitton, daughter of Mr. and Mrs. Philip F. Mitton, of this city was married at 9 a. m. yesterday to Mr. William A. Schrider of Washington. The ceremony took place at St. Anthony's Church, the Rev. Andrew Mihm officiating.

The bride, who was given in marriage by her father, wore a gown of white lace with a tulle veil and carried white roses and gardenias. Her only attendant was the matron of honor, Mrs. Harry Hilliard, who wore a frock of green satin and carried talisman roses.

Mr. Alfred Schrider served as his brother's best man. Ushers were Mr. John Mitton, the bride's brother, and Mr. Harry Hilliard. A small wedding breakfast followed the ceremony.

After a wedding trip Mr. and Mrs. Schrider will reside at 5818 Ninth street.

Hasty Pudding Club Will Feature Skit By Benjamin Welles

Benjamin Welles, son of the Assistant Secretary of State, Mr. Sumner Welles, is hard at work on a manuscript for the Hasty Pudding Club extravaganza of 1937.

A junior at Harvard University, he took a distinguished part in "The Lid's Off" when it was given here last spring by the Hasty Pudding Club. In addition to dancing in the production, he was also publicity manager.

Members of the club are planning another tour of Boston, New York, Washington and Hot Springs during their Easter vacation.

The Merry Whirl

By MARYLYN.

Anis Azer, who only recently has taken up his duties as charge d'affaires of the Egyptian Legation, very definitely likes modern jazz, and the version one hears in Washington. He was out dining and dancing at El Patio the other evening with an attractive blonde. When not dancing they sat and listened attentively to the orchestra.

• • • •

Little Betty Feldman has in her wardrobe a plaid skirt—not just an ordinary plaid is it, either. It is a real Black Watch kiltie and its lovely blue and green pleats swirl and sway to the tune of 8 yards around. This is one of the things that accompanied the young miss when she returned with her mother from England. She also is the proud possessor of a monocle, and Decio de Moura had better take care, for he has a rival. Betty pops the bit of glass in, and has no more trouble than an average little girl has playing jack or basketball.

• • • •

Luis Olivares, erstwhile secretary of the Spanish Embassy, was driving slowly up Nineteenth street when we saw him at noon yesterday. He was thoroughly enjoying the gorgeous day, drinking in the clear, chilled and refreshing air and looking with admiration at the trees and their tawny leaf-frocks. We bet he is an artist and really appreciates beautiful colors and their blending.

• • • •

Mary Dwight and her mother, Mrs. John Henry Dwight, took time out from trousseau shopping for a midday snack just as the same idea appealed to us. Mrs. Dwight was wearing all-black, with diamond clips at the neck, while Mary's costume of henna frock and brown hat was completed with a light tweed topcoat.

• • • •

Catherine McKane should have lived in the time of Mary Queen of Scots, so vastly becoming are the styles of those days. She was wearing a modified version out tea dancing. The black crepe frock had a very high neck, which was still further heightened by a dainty white ruff. She and her escort, whom we didn't recognize, were joined between dances by Mrs. Mattie Wyatt Porter, attired in a gay plaid frock, and other friends.

• • • •

The Ray Muirs are all excited about their newest possession, and a good-sized one at that. It is an adorable little Dutch colonial home 'way out Massachusetts avenue extended. The present Muir domicile is shortly to become the scene of much packing up and discarding and they will be in the new house within a couple of weeks.

• • • •

A bevy of pretty young girls having luncheon at Pierre's yesterday included the Patterson sisters—Zoe Schlatter, wearing blue and gray blocked wool and a saucy hat with an equally saucy feather in it, and Olga, who is kept busy being hostess for her father, the Cuban Ambassador. She had on a honey-colored coat and a mere scrap of a hat perched atop her platinum curls. With them were Rebecca Trucco, the smallest of the trio of daughters of the Chilean Envoy, in gray and vivid green, and Florence Harris, in a coffee-colored tailleur with a small off-the-face hat of dark brown and a luxurious fox scarf.

At the next table sat the German Secretary, Gustav Struve, and his blonde wife, who was stunning in her red and green Alpian costume.

• • • •

The bewildering circles and the avenues shooting off at absurd angles hold no fears for Herr Hans Thomsen, newcomer to the German Embassy. With his chauffeur at his side he reconnoiters about the city at a leisurely pace in his big gleaming top-down car. We saw him at dusk exploring the downtown neighborhood.

Alice Coonley To Be Married

Will Become Bride Nov. 13 of Milton P. Higgins at Stockbridge.

The Rev. Anson Phelps Stokes will perform the ceremony at the wedding November 13 of Miss Alice Lord Coonley, daughter of Mr. and Mrs. Prentiss L. Coonley, of this city, to Mr. Milton P. Higgins, son of Mr. and Mrs. Aldus C. Higgins, of Worcester, Mass. The ceremony will take place in St. Paul's Episcopal Church, Stockbridge, and the Rev. Edmund Randolph Laine, the rector, will assist Dr. Stokes.

Miss Eleanor Coonley, sister of the bride-to-be, will be maid of honor, and the bridesmaids will be Miss Alice B. Riggs, of Stockbridge, and Mrs. John McL. Simpson, of Lake Forest, Ind. Mr. Aldus Chapin, of Washington, nephew of Mr. Higgins, will serve as page, and Mr. Henry D. Tucker, of New Bedford, Mass., will be best man.

The bride-to-be and her family are now in Stockbridge.

Authors Luncheon Guests.

Mrs. Dorothy Canfield Fisher, well known novelist, and Miss Ishbell Ross, author of the best seller, "Ladies of the Press," were honor guests yesterday at the weekly luncheon of the Women's National Press Club at the Willard. Mrs. Fisher and Miss Ross addressed the members after luncheon.

Benzing-Rankin Nuptials Held

Couple to Live in Beverly Hills, Va., After Trip to Bermuda.

The Anacostia Methodist Episcopal Church was the scene of the wedding last night of Miss Josephine Rankin, daughter of Mr. and Mrs. Charles Gilbert Rankin, of this city, to Mr. Norman Benzing, son of Mr. and Mrs. J. Clarence Benzing, of Washington. The Rev. Thomas F. Davis performed the ceremony, which was followed by a reception at the home of the bride's parents.

The bride had as her maid of honor her sister, Miss Winifred Rankin, who wore a gown of olive green velvet with a tulle and velvet hat of the same shade, and carried talisman roses. The bridesmaids were the Misses Mary Brinsfield and Erline Rogers, who wore rust velvet frocks with matching hats, and Miss Jerrie Smith, who wore a similar frock of green velvet. All the bridesmaids carried yellow roses.

Mr. Robert Menzel was best man, and the ushers were Mr. Leland Alden, Mr. Donald Bolton and Mr. John Schneider.

After a wedding trip to Bermuda, Mr. and Mrs. Benzing will live in Beverly Hills, Va.

Mrs. Hoskinson Guest of Bentons

Cuban Visitor Extensively Entertained Here.

Dr. and Mrs. Fred Benton have as their guest until Saturday, Mrs. John Hoskinson, of Havana, Cuba, who is being extensively entertained during her stay.

Last Saturday afternoon she was among the Cubans who attended the party given in observance of the Independence Day of the republic by Ambassador of Cuba, Senor Don Quillermo Patterson y de Jauregui. Many friends whom she had known well in Havana were there and gathered about to greet her, making her the center of much attention during the afternoon.

Society Notes

The Ambassador of Turkey and Mme. Ertegun will give a reception October 29, from 5 to 7, in celebration of the anniversary of the Turkish Republic. Invitations will be issued shortly.

The newly appointed Minister of Panama, Dr. Augusto S. Boyd, will arrive in New York Saturday from Panama, and after spending several days there, is expected to come to Washington. He is accompanied by Senora de Boyd.

The Secretary of Labor, Miss Frances Perkins, will return the first of next week from a speaking trip in the Middle West. On Saturday she will address a group in Kansas City, Kans.

Mr. and Mrs. Keith Merrill have returned to their home in Washington after spending the summer on the North Shore of Massachusetts.

Mrs. D. B. Wills Will Entertain.

Mrs. David B. Wills will entertain tomorrow at luncheon at the Army and Navy Club for Mrs. Joseph Broderick, wife of the Governor of the Federal Reserve Board. Mr. and Mrs. Broderick recently have taken an apartment at the Wardman Park Hotel.

Mrs. Robert Connor, wife of the Archivist of the United States; Mrs. Albert Pike and Mrs. Gretta McGuire left yesterday for a ten-day trip through North Carolina.

Mrs. Ina Mills, wife of the late Mr. Harrington Mills, of Saranac Inn, N. Y., and Daytona Beach, Fla., is being extensively entertained during a short stay in the city. She will first go to New York and then return to Florida.

Ogden L. Millses To Fete Relatives.

The former Secretary of the Treasury and Mrs. Ogden L. Mills will have as their guest within the next fortnight his sister and brother-in-law, the Earl and Countess of Granard.

Commander Paul Cassard, U. S. N., and Mrs. Cassard are here from Norfolk and will be at the Martinique for a few days.

Mr. and Mrs. Sumner Y. Wheeler, of Rockport, Mass., are staying at the Dodge while in the Capital.

Mr. and Mrs. John D. Harris, of Larchmont, N. Y., are guests at the Shoreham while in Washington for a brief visit.

Mr. and Mrs. J. Allan Smith, jr., of Rye, N. Y., arrived in Washington recently for a brief visit, and during their stay will be at the Wardman Park Hotel.

A group of nine Boy Scouts here with the Rumanian Orthodox bishop, P. Morusca, and the Rev. Trutzia, from Cleveland, were luncheon guests at the Rumanian Legation Monday. The nine, two of whom are Sea Scouts, represent the first generation of native born Americans of Rumanian extraction.

Mr. Rufus Putnam 3d will leave tomorrow for a visit to Asbury Park, N. J., and New York, returning to Washington, where he has an apartment at the Wardman Park, the first week of November.

Members of the Georgia State Society will hold an opening dance in the west ballroom of the Shoreham Hotel Friday night.

Pi Beta Phi to Sponsor Performance of Drama

The Washington Alumnae Club of Pi Beta Phi, oldest woman's fraternity in the country, is sponsoring the opening performance of "Plumes in the Dust" October 26. Proceeds from the play will go to the organization's settlement school in the Tennessee mountains.

Mrs. Babb to Entertain.

Mrs. Macker Babb, of Tilden Gardens, wife of Col. Babb, U. S. M. C., will entertain a group of 24 friends at luncheon Friday at the Army and Navy Club.

Mrs. Emmett Lewis Thompson, of Fredericksburg, is spending the week with her parents, Mr. George Landick, civilian member of the newly appointed Maritime Commission, and Mrs. Landick.

Julius Garfinckel & Company

Do Not Forget That This Store Is the Place to Buy, Not Only

THE FINEST, MOST EXCLUSIVE MODELS THE WORLD PRODUCES

But That It Is Also the Place to Buy What You Need

AT MORE MODERATE PRICES

We cannot tell you how important we think quality and style are in the selection of your apparel and accessories. Our experience has been great in choosing the best lines for our stocks, and our good judgment and style-sense have also brought here moderately priced assortments that are truly amazing.

WE HAVE JUST ASSEMBLED THE MOST UNUSUAL GOODS IN ALL DEPARTMENTS AND THIS IS THE TIME TO SEE THEM, AS MANY WILL NOT BE DUPLICATED.

No matter what you plan to spend, we believe you will be happier with these charming, well-styled goods than with any others.

For Women, Misses, Juniors and Children

F STREET AT FOURTEENTH

Autumn Clothes for the College Miss, Debutante and Young Matron in the "Misses Rendezvous Shop"

Dinner and Evening Gowns, 16.95 to 29.50
Town and Sports Frocks, 16.95 to 25.00
Coats and Suits, 39.50 to 95.00
Millinery, 6.50 to 12.50

Pasternak
1219 Connecticut Avenue

Erlebacher
1210 F St. N.W.

You'll be warm as toast all winter in this tempting sport coat of—

—a luscious amber shade that goes with everything. The fabric a rich, soft camel's hair—making this sportswear's newest interpretation of the traditional top coat, with luxurious beaver revers, tight-fitting waist and swinging skirt. It is beautifully lined and warmly interlined, $69.75.

Other Sport Coats for Women and Misses, $25 Up

TIME FOR Baby's Portrait ARRANGE FOR SITTING NOW Underwood & Underwood

RUG Beauty Our Duty CLEANED AND STORED Call Mr. Pyle NA. 3257 SANITARY CARPET & RUG CLEANING CO. 106 INDIANA AVE.

EVERY YEAR Adds to our list many new friends interested in the very best in furniture. Have you our catalogue? We would like to mail you a copy. *Authentic Colonial Reproductions* BIGGS ANTIQUE CO., Inc. 1217 Conn. Ave. DL. 0429

RIZIK BROTHERS GOWNS 1213 F Street 1108 Conn. Ave.

GLOVE CLEANING ALL KINDS OF GLOVE REPAIRING Long Gloves Cleaned—25c Black Gloves Retinted—35c SOUTHERN STELOS CO. 613 12th St. N.W. NAt. 0442

Breslau 617 12TH ST., N.W.

Introducing the new "Peggy" Frock at $10.95

Only here will you find this outstanding dress. New styles, new colors, new materials. Junior sizes, 11 to 19. Misses' sizes, 12 to 20. Women's sizes, 36 to 50.

Model Sketched (*Exclusive with Breslau*)

Silk moire, tunic military collar, single file row of buttons down the front. Colors: Black, Spanish Raison, Green and Brown. Sizes 12 to 20.

Headquarters for Furniture Living Room Lamps Fixtures Charge Accounts Invited CATLIN'S 1324 New York Ave. Telephone NAtional 0992

Everybody in Washington WANTS Gude's Flowers Gude Bros. Co. 1212 F N.W. NA. 4200

SUMMER CLOTHES STORED Save home closet space. Protect your clothes with Merchants' Moth-Proof Storage. Individual wardrobe hampers, $4.00. Winter season to May 1. NAtional 0902 MERCHANTS' TRANSFER & STORAGE CO.

A MODERNE PIANO for the MODERN HOME

MODERN in design and wholly in keeping with the spirit of Youth, the Gulbransen "Moderne" is truly a captivating addition to the piano family. 3 ft. 8½ in. high—full 88 note scale—resonant tone. See, hear and play this beautiful little piano!

DROOP'S • 1300 G

HH ARTISTIC PORTRAITS LIVE FOREVER HESSLER-HENDERSON INC 1526 CONNECTICUT AVE. PDtomac 2114

THE PERFECT "CLOTHES LINE" CLEVELAND 7800 The TOLMAN Laundry

Gifts of Enduring Charm at The Berkwithian Shop "Haven of the Unusual" 1700-02 Conn. Ave. 2nd Floor

Plane Hostess Advises as to Dress And Makeup for Travel Via Air Lines

Feminine Riders in Sky Increase From 3 to 36 Per Cent in 4 Years.

Low-heel Shoes Suggested for Surer Footing While Walking in Craft.

By Ethel Ehlen.
The Post Fashion Editor.

WOMEN are becoming air-minded—statistics prove it. Hazel Cochran, one of the first eight girls to be appointed stewardess on the United Air Lines, says that from an average of 3 per cent (one woman a week) four years ago, to 36 per cent today, is the rapid advance in feminine air travelers. The majority of these are business and professional women.

In addition to her duties as hostess, the petite Miss Cochran made a study of beauty aids and correct attire for airplane travel; becoming counselor to the many women who profited by her advice, later drifting into a connection with the Dorothy Gray Salons. Noticing that women either had to alight from a plane without remaking their complexions or plough through their luggage for the necessary creams, lotions and the like, she originated a compact alligator case containing all needed cosmetics for a "new face," a large mirror and coin purse. It is a smart top-handle affair and can take the place of a handbag if desired.

Low Heels Advised.

"Wear low-heeled shoes when air-traveling," Miss Cochran advised; "they are not only more comfortable for long trips, but when walking in the plane you can keep your balance better than when wearing high heels." A comfortable hat is another requisite; tight-fitting hats cause passengers to become irritable. A simple frock which doesn't wrinkle easily, topped by a chic coat which is removed upon entering the plane, completes the modern ensemble for air-commuting.

All of the current popular magazines are available for plane travelers, but recently the majority of passengers, both men and women, have scorned these for their own copies of "Gone With the Wind," Miss Cochran reports. Women traveling by plane for the first time, she volunteered, invariably imitate more-seasoned air travelers. When luncheon or dinner is served, they usually refuse the fare, but after seeing other passengers dining with nonchalance, they change their minds and asked to be served.

Hostess for Four Years.

Flying since the age of 16, Miss Cochran naturally is a strong advocate for air travel. She has been an air hostess for four years and has the remarkable record of more than 500,000 miles, without ever having a forced landing. "Flying by night with the moon and stars as the only illumination, while viewing the apparent "toy town" lighted cities below, is an enviable experience," this young air-stewardess enthusiastically explained. If you are interested in becoming a hostess on a plane, here are the qualifications: A graduate nurse, not more than 25 years old, not more than 5 feet 3½ inches high or weighing more than 120 pounds.

Between enthusiastic discourses about flying, Miss Cochran gave some new beauty hints adaptable to both air and earth complexions: "Fluff your face powder on with a clean piece of cotton and then pat it in place with the palm of the hand. Massage your nourishing cream into your skin, don't merely apply it haphazardly and expect good results. Tie up your 'spare chin' with a strap especially made for the purpose, after carefully massaging it from the throat upward. For a hurried remake of the complexion, use a quick cleansing lotion rather than cleansing cream or soap and water." Miss Cochran will be in the cosmetic department of a local store all of this week to answer your beauty problems.

Fashions in beauty and clothes are of paramount importance to the woman who travels by plane. The ribbed woolen coat above with unique Persian lamb collar and spirited hat of black velvet is the last word in air travel chic.

Says Women Can't Manage Trains

Can you manage the train of your evening dress with ease and grace?

If not, then possibly it's because you're an American. Criticism of how American women wear evening dresses—and manage their trains—is heard frequently abroad, according to the London correspondent of Women's Wear. She writes:

"Our latest critic on this subject makes his arraignment on the American deficiency in evening clothes in re the matter of trains. He points out that in a London group the American woman can be spotted at once by the awkwardness with which she manages a train. The abashed clutching of it or heedless kicking of it is unknown to the Englishwoman; she knows how to walk in it with grace and is oblivious of its following her on the ground.

A Woman's NEW YORK

By Alice Hughes.

New York, Oct. 13.

OUR BIG DEBUTANTE season is now bursting open with a crash as of a falling tray of champagne glasses. Mothers are affret, daughters are a-dither, and the town's "stags" are laying in a stock of white ties and practicing their best bored looks in store windows.

ALICE HUGHES.

Hundreds of maidens of the upper crust are about to be tossed to the social lions, and a close inspection of many of them leads me to believe that they are a better than average crop. Society girls are definitely getting prettier—they go in more for active sports than did their elders. Our Gloria Baker and Honey Johnson and Priscilla St. George and Dorothy Fell are far tastier than most of the girls who exhibit their pulchritude for pay in the Broadway night spots.

The arrival of the deb-hurling season was made official by Cholly Knickerbocker's annual list of "don't" for mamas. This able and roguish chatter tries to keep mothers from overenthusiastically pushing their daughters into the whirlpool. Here are a few of his maxims: Don't let your daughter overlook her party calls, or send her into the ballroom overdressed or underdressed, or let her wear too many jewels, or fail to have a list of invited guests at the door in order to weed out the mob of "crashers." My favorite of all, however, is "Don't fail to keep the Grade C and Grade D debutantes at a safe distance." That somehow epitomizes, to me, the whole rummy business of debbing!

• • • •

GIRL ABOUT TOWN — There's always something to worry about here, and I wonder we got anything done at all! For a long time we fretted about the rattling old trolley cars that slowed up the town tempo, and now that most of them are gone we are in a pet about the nasty old fumes the buses give off! Why, we've even had a learned grand jury sitting on the matter, and if they can indict a gas smudge it will be the neatest trick in years! . . . Speaking of buses, you must rush right over for a ride on the new ones just put in service on Fifth avenue. Big, green double-deckers. The drivers and conductors have new musical comedy uniforms, too, of which they are very vain . . .

• • • •

The maidens along our snootier canyons are largely agog over the report that handsome David Nivens, Merle Oberon's British boy-friend, is going to visit us. Dave cut a large dash among the girls here before going into the flickers, and some commentators predict that he will again be attentive to a young lady he left lorn and lamenting when he headed West to make some of that nice movie cash. Merle, honey, you'd better come, too! . . .

• • • •

Talloo Bankhead's show, "Reflected Glory," is doing right smart, to the delight of her many pals. Time Talloo got a break! She's again living at the dear old Gotham Hotel on the avenue, one of the most respectable and high-hat inns in town.

Copyright, 1936, King Features Syndicate, Inc.

Mother Holding Job Confronts Complex Task

Danger of Losing Contact With Children Calls for Extra Effort.

By Alice Clarissa Richmond.

THE WOMAN who has a job to hold down and a family to rear has a far more complex problem to work out than the woman who has either a career or a family alone to consider. For the sake of a living she must work at her job. She cannot push it to one side because a child is ill or hurt.

There is always the danger of her becoming so absorbed in her work as to forget her responsibility to the children. This is especially true if there is someone—mother, husband or maid—who is trustworthy and able to assume entire care of the children.

The children are physically looked after, but none can know what effect it has on them to possess a mother who is yet not a mother save in name.

They cannot understand the need for her working so hard and being so preoccupied. They see other children whose mothers have time and energy to go out with them or play and talk with them. They feel themselves neglected and pushed aside. There seems no place for them in the world.

In time they are apt to resent their mother's work, and in the end the mother is, by force of circumstances, cut off from her children.

A woman who must work for a living must consciously so order her life as to have time to know and be with her youngsters. She cannot, like other mothers, trust to the natural course of events to bring her children and herself into contact with each other.

She must deliberately set aside a part of every day, a day of every week and every week in the month for playing with or going out with her children so that she helps them more.

During these times she must give herself unreservedly, forgetting business and worries and trying only to establish new and stronger points of contact with her children.

MARY HAWORTH'S MAIL

For Children's Sake, Wife Has Long Been Complaisant to Unfaithful Husband; Asks What to Do Now.

DEAR MARY HAWORTH: I have a problem which I am incapable of solving. I am 35 years of age and have the average amount of good looks and intelligence. I am considered a good housekeeper and mother. My husband is 40. We have two children, 10 and 12 years of age. Since the second year of our marriage my husband has been associating with other women.

• • • •

At one time we were on the verge of separating. But we decided to patch things up to make a home for the children. Since that time we have gotten along as well or better than the average married couple, solely because of my determination to keep a pleasant home for the children.

• • • •

My health is not good and my husband is considerate of me. He tells me frequently that he loves me and the children more than anything else in the world—when I am good to him, which means when I treat him as if he were a perfect husband; when I overlook all his faults and accept his infidelity and indifference as if they were virtues. I have honestly tried to do this, but when he comes to me straight from another woman's arms (a fact; not a figment of my imagination) it takes all my will power to be other than cold and unresponsive to him.

• • •

Please tell me—should I, as I have heard others advise, "sit tight" and act as though I were unaware of his shortcomings; dismiss from my mind any thought of the "other woman"? Or should I let him see that I am hurt and worried by his degrading actions? Please tell me how to act toward him. WAITING.

Let Sleeping Dogs Lie.

DEAR WAITING: Why not let sleeping dogs lie? That time you were on the verge of separating, when you decided to "patch things up" for the children's sake, you made a choice which seems to be working out well enough, so far as their happiness and economic security is concerned. You say that since that decision was reached, you have been "getting along as well or better than the average couple," and that your husband frequently says he loves you and the children "more than anything else on earth."

• • • •

I must admit that, from my point of view, you are paying a pretty heavy price for family security in forcing yourself to respond convincingly to your husband's lovemaking when you know he comes to you "straight from another woman's arms," but could you purchase the same security for your children on any other terms? Could you separate from your husband and make an equally happy home for them through your own efforts, supplemented by a possible alimony income from their father?

• • • •

I doubt it, for this reason: They are just at the age when the break-up of their home would spell black doom cracking over their hapless heads. If a break is made between husband and wife who are also parents, it should be made either when the children are so young that the elimination of one parent from the scene is like a happening in a dream; or it should be postponed until the children are old enough and mature enough to look at the break through their parents' eyes and philosophically accept and adjust to a move which presumably makes for the two parents' greater happiness.

• • • •

Where any workable compromise is possible, parents have an obligation in conscience to pay the price of that compromise in personal pain; not to visit the pain on the children's hearts. You put your hand to the plow of workable compromise some years back and I believe the kindest thing you can do for your children is to go on as you have been doing. Try to dismiss from your mind all thought of other women, and let it be your own heart's secret that you are hurt and worried, and that you consider your position degrading. M. H.

Letters For 'Peggy.'

NOTE TO "MATT:" Your letter has been forwarded to the young lady whose letter, signed "Peggy," was published in this column October 9. Letters from other correspondents who wished to establish communication with her have also been sent to her home address. I have advised her to take her parents or some other older peerson whose judgment she can trust into her confidence, before admitting any of these unknowns into her circle of intimate friends. This bit of advice was not intended as a reflection on the character or social desirability of any who wrote. But I believe a girl of 21 years needs to be very careful and discriminating in her choice of friends, and her judgments need to be censored by some wise and protective older person who knows the pitfalls which exist to trip up the socially indiscreet. M. H.

Miss Haworth will be glad to help you in solving your problems. Write her in care of The Post Woman's Page.

Bengalines Dazzle.

Brilliantly colored silk bengalines are being used for evening wraps this season, being used for types which have the fitted, flaring lines somewhat similar to the taffeta-lined wool tweed evening wrap which has been so widely exploited.

Today's HEALTH TALK

By
Dr. Irving S. Cutter.

Make Room for Air.

The cry of the one with a plugged nose is "Give me air." Of course he can breathe through the mouth, but that is not nature's way. If we take both food and air via the oral cavity we compel that avenue to do double duty. No! the nose was built for respiration, to strain out dust, to supply moisture, and to "condition" the air. If deformities are present anywhere along this normal passageway trouble is bound to follow. We might just as reasonably use the nose as a highway for food as the mouth for breathing.

What are some of these obstructions? Let us consider one type that is fairly common—namely, polyps. Clinics have reported their recognition in about 5 per cent of all patients—growths that are sufficiently sizable or numerous to produce symptoms. The decade at which they occur most frequently is between 20 and 30, although they do form in young persons, particularly in those of high school age.

Caused by Irritation.

What are polyps? They are outgrowths of the mucous lining of the air passages and arise from the coverings of the nasal bones or from the interior of the sinuses. Now and then a solitary mass will be found in an antrum (the hollow space within the cheek bone). Ordinarily they are broken in the process of removal, but in appearance they resemble an oyster or the pulp of a grape. In some patients they may be so large that they can be observed hanging down at the back of the throat or even protruding from the nostrils.

In size they may vary from that of a pinhead to 5 inches or more in length with a diameter of an inch. If they are attached by a stem (pedicle) they may move back and forth with each respiration.

Copyright, 1936, by the Chicago Tribune-New York News Syndicate, Inc.

From
The Land of 10,000 Lakes

Out where the finest of dairy cattle — Holsteins, Guernseys, Jerseys and Ayrshires—feed upon the rich green grass, drink and wade in the clear cool water of many streams and beautiful lakes, delicious Louella Sweet Cream Butter is made.

The particularly favorable conditions of this fertile green lake-cooled pastureland place it foremost among the country's best dairy sections, and contribute much to the Deliciousness, Freshness and Purity, for which Louella Butter is famous.

This Picture Book Free for the asking in our stores

Louella REGISTERED SWEET CREAM BUTTER
THE FINEST BUTTER IN AMERICA
SOLD IN ALL AMERICAN STORES

AMERICAN STORES CO.

Quiet Elegance for a Woman

Jelleff's 1214-20 F ST.

Distinguished daytime fashions, beautifully simple of line, new in every detail, flattering in silhoutte . . there's no mistaking their well-bred charm . . or their Jelleff's label!

(a) Simplicity in a black Sheer Silk with youthful peplum front flare and handsome metal trim at its belt. Women's Sizes. $49.75

(b) For Important Afternoons . . A brown Sheer with a touch of brilliance in metal lace at throat and sleeves. Women's Sizes. $49.75

(c) Gay with Color . . Figaro red or Tudor blue . . a simple Sheer with unusual saw-tooth trim at hemline, neckline and sleeves. Women's Sizes. $85

Women's Gown Salon—Second Floor.

Pumpkin Pie and Beans Originated by Bay State

Autumn Leaves Remind That Delicious Dessert Is in Season; Recipes Today Include Brown Bread and Codfish.

By Elisabeth E. Poe.

STREAKS of burnt sienna, gleaming yellow and brown on autumn leaves, the crisp of frosty mornings and gardens bright in the last brave colors of fall tell their story that the time for pumpkin pie is here.

And pumpkin pie reminds us of the culinary delights enjoyed by Pilgrim and Puritan on the gray Massachusetts shores of the Old Bay State. These Pilgrim fathers and mothers brought something besides faith and courage with them from the English homeland. They brought the tradition of English cookery, the good old meats, steamed puddings and pork pies of Merrie England, Yorkshire pudding and all the rest of it. Naturally, they modified their cooking habits to suit the strange new food they discovered through Indian visitors or found on the rock-bound coast. One of these was the material for pumpkin pie.

Pumpkin Pie.

Here is a good recipe for a New England pumpkin pie:

¾ cup pumpkin (cooked or canned)
½ to 2-3 cup light brown sugar
1 teaspoon salt
¼ teaspoon ginger
⅛ teaspoon cloves
1 teaspoon cinnamon
1 egg
¾ cup milk
½ cup medium cream

Cook the pumpkin over low heat to evaporate the moisture before measuring. Mix the sugar, salt, and spices and stir into the pumpkin. Stir in the unbeaten egg and mix thoroughly. Stir in the milk and cream slowly.

Pour this mixture into the pastry shell, being sure to not fill the shell too full. Set the plate on the bottom of a hot oven (425 F.); bake for 20 minutes or until the pastry is cooked on the bottom. Remove to a shelf in the center of the oven; reduce the heat to 325 F. Bake until the mixture will not adhere to the point of a knife inserted in the center, or about 25 minutes longer.

No discussion of the native dishes of Massachusetts would be complete without mention of baked beans and codfish cakes. The true Bay Stater enjoys his or her baked beans with brown bread best for Sunday morning breakfast. Here is how the beans are prepared for such an occasion:

Boston Baked Beans.

Early Friday night take a quart of navy or pea beans and soak overnight in cold water. In the morning drain and cover with fresh water containing baking soda. Cook slowly, simmering the beans

from 10 to 15 minutes. Drain again and rinse in cold water.

Now scald and scrape three-quarters of a pound of salt pork. Cut in thin slices. Pour the beans in the pot, laying a layer of pork every half inch, using the beans to bury the pork. Mix the salt, sugar, mustard, molasses and cup of boiling water and pour over the beans, adding enough additional boiling water to cover. Cover the pot and bake steadily for six hours in a slow oven. Uncover during the last half hour of baking to brown. Add water as needed.

No native of the Bay State would consider this complete without the accompanying brown bread. Here is the recipe:

Boston Brown Bread.

Take 1 cup yellow corn meal, 1 cup graham flour, 1 cup rye flour, ¾ cup molasses, 1½ cups sour milk, 1 teaspoon soda and 1 teaspoon salt.

Mix and sift dry ingredients, and stir in the remaining ingredients. Put rounds of greased paper in bottom of 1-pound baking powder tins. Grease the sides of the tins and fill two-thirds full. Steam two and one-half hours. To steam, place the tins on a rack inside a kettle. Add warm water to half the height of the mold. Cover the kettle and let water come to a boil. Boil gently from one to two hours or until well done. More water may have to be added from time to time.

Seafood plays an important part in all Cape Cod cookery and none more than the sacred cod itself. Cod is to Massachusetts what the herring is to Scotland.

There are many ways of preparing codfish, each of itself promising a delectable meal. The standard is to make it into codfish balls. Try this recipe on your electric range.

Codfish Balls.

3 medium-sized potatoes
1 cup dried codfish
1 egg, well beaten
¼ cup milk

Soak codfish for about one hour in cold water. Peel and quarter

potatoes. Drain codfish and add to potatoes and cover with fresh cold water. Bring to a boil and cook until tender. Drain and mash. Add beaten egg to milk and mix with fish mixture. Drop by tablespoons into hot, deep shortening and cook until brown. Drain on brown paper to remove excess fat.

5 Prizes Offered For Best Recipes On Oyster Dishes

Do you like oysters? If so, you probably have some favorite recipe for using them other than in the simple, raw state.

A new and unusual oyster recipe is difficult to find, but you may have one that will win a cash prize in this week's Washington Post oyster recipe contest. Why not enter your favorite recipe and perhaps share it with others.

The cash prizes offered this week are $3 for first prize, $2 for the second prize and $1 for each of the additional three prizes.

Enter your recipe immediately and be sure that it will reach the Home Economics Editor of The Washington Post not later than Saturday morning.

MENUS for TODAY

BREAKFAST.
Oatmeal
Scrambled Eggs with Chicken Livers
Toast Butter
Coffee Milk

LUNCHEON.
Celery and Peanut Butter Soup
Whole Wheat Muffins Butter
Grape Salad
Cake

DINNER.
Cheese Crackers with Olives
Spiced Ham with Peaches
Boiled Potatoes
Escarole Salad with French Dressing
White Rolls Butter
Coffee Milk
Prune Whip

CELERY AND PEANUT BUTTER SOUP.

Remove outside stalks of 1 bunch celery, wash and scrape, if this has not been done, and put through food chopper with ½ small onion. Put 4 tablespoons butter in saucepan and when melted, add celery and onion and cook and stir until beginning to brown. Add 4 tablespoons flour, 1 teaspoon salt, ⅛ teaspoon pepper 1 tablespoon sugar and stir until well mixed. Add 1½ cups boiling water and 2 chicken bouillon cubes. Stir until mixture boils. Add to 2 cups scalded milk.

Mix 4 tablespoons peanut butter with 1-3 cup cold water, when smooth, add to the hot mixture. Strain before serving and, if wished, sprinkle the center of each plate or soup cup with a mixture of 2 tablespoons green celery leaves, cut fine; 1 hard-cooked egg yolk, sifted; skin from 2 radishes, cut fine, and 2 ripe olives chopped fine.

Far More Delicious FLAVOR!—because of honeys mixed together
Lake Shore HONEY

Food Rquirement For Health Stated

Alice Bradley Specifies Daily Milk Consumption.

Three to five people constitute the average family at the present time. Fruit, cereal, toast and coffee seem to constitute the present American breakfast, except on special occasions or to meet individual needs. These conclusions are reached by Alice Bradley in her new Menu-Cook-Book which is published four times yearly. Miss Bradley's recipes are written for four people.

Menus are arranged by weeks and days of the week. There are also special holiday menus for each month and suggestions for delicacies for entertaining.

According to Alice Bradley, certain foodstuffs should be supplied daily for a happy and healthy person. They are: One quart of milk for every child, 1 pint of milk for every adult, 3 servings of vegetables, one of these a leafy vegetable or canned tomato; 2 servings of fruit, one of these raw; 2 servings of whole grain products, 1 serving each of any two of the following, cheese, eggs, meat, fish, dried beans or dried peas. Moderate amounts of fat, sweets and other desirable foods, 2 quarts water plain or in beverages for adults and 1½ quarts water for children. She has kept this in mind in preparing her menus.

"A Franklin Cane Sugar for every use"
Refined in U.S.A.
Demand Franklin Package Sugars clean-pure cane-refined at home

Soup Recipe Brings Prize To Mrs. Cook

Ruby Consomme Unusual; Old-Time Vegetable Also Is Winner.

MANY interesting and unusual soup recipes were sent in to The Washington Post soup contest, so entries were judged for these qualities as well as for their practicability. However, the fifth prize was awarded for an excellent recipe for old-time vegetable soup. A good recipe of this type is often difficult to find.

The first prize of $3 was awarded to Mrs. Isabelle L. Cook, 214 Massachusetts avenue northeast, for her recipe of ruby consomme.

The second prize of $2 was awarded to Miss Martha W. Williams, 2401 Calvert street, apartment 208, for a recipe of black bean soup. Crab bisque, submitted by Mrs. Blanche Zottoli, 2416 Perry street northeast, won the third prize of $1. Charlotte F. Hiehle, 3021 Tunlaw road northwest, was awarded the $1 fourth prize for her recipe for mushroom chicken soup. The fifth prize of $1 was awarded to vale street, Baltimore, Md., for her practicle old-time vegetable soup recipe.

Here is Mrs. Cook's unusual recipe:

Ruby Consomme.

1 quart tomato juice
1 pint chicken broth
1 egg white, beaten
1 teaspoon chives, chopped
1 teaspoon onion, chopped
2 cloves
1 stalk celery, chopped
1 teaspoon Worcestershire sauce
1 teaspoon granulated sugar
½ teaspoon salt
1 tablespoon lemon juice
Pinch of garlic.

Simmer all except egg white and lemon juice for 45 minutes. Strain, add egg white, lemon and a little beet juice. Serve hot with twisted cheese straws.

Miss William's recipe follows:

Black Bean Soup.

1 pint black beans
2 potatoes
1 turnip
1 small onion
1 hambone
3 hard-boiled eggs
1 lemon
1 bunch pot herbs
1 gill cooking sherry

Boil beans slowly for five hours with hambone, the vegetables, and pot herbs added for the last hour. Put through a colander and then a soup sieve. Mash two of the eggs and stir in just before serving. Slice the third egg into tureen, the inside of which has been rubbed with an onion. Just before soup is served, put in wine, let come to boiling point but not full boil. Put in lemon slices and serve.

Mrs. Zottoli's recipe:

Crab Bisque.

2 cups crab meat
1 pint chicken stock
1 pint cream
1 cup stale bread crumbs
1 teaspoon minced onion
1 tablespoon carrot, finely chopped
1 tablespoon butter
1 small stalk celery, chopped
1 teaspoon parsley, chopped
1 teaspoon salt
Pinch of nutmeg
1 tablespoon flour

Simmer crab, stock, onion, carrot, celery and parsley 30 minutes. Add crumbs; cook 5 minutes; rub through sieve. Return to stove, add butter and flour rubbed together; cook 5 minutes; add salt, pepper and nutmeg, then cream and 1 tablespoon of brandy and 3 of sherry.

Charlotte Hiehle's recipe follows:

Mushroom Chicken Soup.

¼ pound mushrooms
2 tablespoons butter
2 tablespoons diced celery
2 tablespoons rice
2 tablespoons minced green pepper
1 quart chicken stock
1 cup light cream or top milk
2 tablespoons flour
1 egg yolk
Salt and pepper to taste

Melt butter in pan and add the caps and stems of mushrooms which have been washed, peeled and cut in very small pieces, then add rice and vegetables and cook slowly until rice is yellowed, stirring often. Pour into the chicken stock and boil until rice is tender. Slowly stir in cream, then add flour which has been mixed to a smooth paste with a little cold milk. Stir thoroughly and just before serving stir in beaten egg yolk and salt and pepper to taste. Serve with strips of buttered toast or saltines.

Miss Jones' recipe:

Old-Time Vegetable Soup.

Pass 2 pounds round steak through meat grinder two or three times. Put in soup kettle with 1 tablespoon butter, 1 minced onion and cook, stirring constantly, until meat is delicately browned.

Add 1 quart tomato juice, 2 or 3 quarts water, 1 can drained and rinsed lima beans, 2 or 3 sliced carrots, 1 small can white corn, 8 or 10 thinly sliced string beans, 1 bunch celery, finely chopped, ¼ cup blanched rice, 3 or 4 pods okra and a few grains pepper. Cover and simmer slowly 2 or 3 hours. Season to taste with salt and continue simmering until ready to serve.

MESCO COFFEE
No Shelf Age
NATURALLY FRESH
33¢ LB.
M. E. Swing

Prices quoted are effective in Washington and vicinity until close of business Wednesday, October 14, 1936.

STOKELY'S FINEST FOODS

BEANS
Small Green Limas No. 1 can 10c
Tiny Green Limas 2 No. 2 cans 35c
Green & White Limas No. 2 can 10c
Cut Green.....2 No. 2 cans 23c
Cut Wax.....2 No. 2 cans 23c
Red Kidney..... No. 2 can 9c

WHOLE GRAIN CORN
Golden Bantam No. 1 can 9c
Golden Bantam.. No. 2 can 14c

CREAM STYLE CORN
Golden Bantam 3 No. 1 cans 25c
Golden Bantam 2 No. 2 cans 25c
Country Gentleman 3 No. 1 cans 25c
Country Gentleman 2 No. 2 cans 25c

PEAS
Honey Pod....2 No. 1 cans 23c
Honey Pod...2 No. 2 cans 35c
Party Peas...2 No. 1 cans 25c
Party Peas..... No. 2 can 19c

TOMATO PRODUCTS
Catsup..... 14 oz. bot. 14c
Tomato Juice ... 10 oz. can 5c
Tomato Juice ... 23 oz. can 10c
Tomato Juice .. 50 oz. can 20c
Tomato Soup .. 10½ oz. can 5c
Tomato Soup .. 26 oz. can 10c
Tomato Puree .. can 5c
Chili Sauce .... jar 17c

ASPARAGUS
All Green ..... picnic tin 15c

BEETS
Cut ..... No. 2 can 9c
Medium, Whole 2 No. 2 cans 23c

CARROTS
Diced ..... No. 2 can 10c

HOMINY
Stokely's Finest. No. 2½ can 10c

VEGETABLES
Mixed ..... No. 2 can 10c

PUMPKIN
Stokely's Finest.. No. 2½ can 10c

SPINACH
Stokely's Finest.. No. 1 can 10c
Stokely's Finest.. No. 2½ can 15c

TURNIP GREENS
Stokely's Finest. No. 2½ can 14c

CRANBERRY SAUCE
Stokely's Finest 2 17 oz. cans 29c

BABY FOODS
Assorted ..... 2 cans 15c

HUNT'S Supreme Fruits

APRICOTS
Halves .....3 8-oz. cans 25c
Halves ....2 No. 2½ cans 45c
Whole Peeled ..No. 1 can 15c
Whole Peeled, No. 2½ can 25c

ASPARAGUS
Med. All-Green Tips..can 17c
Natural Tips .....cans 15c
All-Green Salad Cut..can 11c

CHERRIES
Royal Anne.....No. 1 can 17c
Royal Anne..No. 2½ can 28c
Black .....No. 2½ can 29c
Sour Pitted..2 No. 2 cans 35c

PEACHES
Yellow Cling Sliced ....3 8-oz. cans 25c
Yellow Cling Sliced ..2 No. 2½ cans 35c
Yellow Cling Halves ..2 No. 2½ cans 35c

MIXED FRUITS
Fruit Cocktail.3 8-oz. cans 25c
Fruit Cocktail.3 No. 1 cans 40c
Fruit Cocktail.No. 2½ can 25c
Fruits for Salads.8-oz. can 10c
Fruits for Salads.No. 1 can 17c
Fruits for Salads ....No. 2½ can 27c

Sanitary & Piggly Wiggly

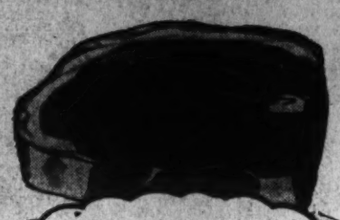

The Lowest Price in many months!

ROUND STEAK
The same high quality you always get.
Another fortunate purchase from a large packer permits us to continue this offer that has proved so popular. AND IT'S THE SAME GOOD MEAT THAT YOU ARE ACCUSTOMED TO FINDING IN OUR MARKETS. We absolutely guarantee it. It will please you as all our meats do. Don't hesitate because of this low price.
lb. 29¢

Freshly Ground Beef...lb. 19c
Porterhouse Steak.....lb. 49c
Sirloin Steak..... lb. 43c
Shoulder Lamb Roast...lb. 17c
Loin Lamb Chops.....lb. 39c
Rib Lamb Chops.....lb. 35c
Shoulder Lamb Chops...lb. 23c
Sanico Smoked Hams whole or half ...lb. 29c
Oscar Mayer Hams whole or half lb. 25c
Slices of Ham .....lb. 35c

SANITARY'S SAUSAGE
You've never tasted a more delicious sausage—regardless of where you've been or what you've paid. Try it and see if we're not right.
100% Pork lb. 30c

SMOKED SHOULDERS
Here is good, substantial food at low cost. Prepare it as you would a ham or boil it with your favorite greens.
8-10 Pound Average lb. 17c

ARMOUR'S BACON
Genuine "Fixed Flavor" Armour's Star brought to you at several cents per pound under what you have been paying. Read about "Armour's meal of the month" in your favorite woman's magazine.
½-lb. pkg...19c lb. 37c

PALACE BRAND SLICED BACON
½-lb. pkg. 15c

LAST DAY!
Tomorrow it goes back to our regular price of 2 cans for 25c, so stock up today. It's the pure juice of Florida's finest tree-ripened fruit with sugar syrup added.
SILVER NIP Sweetened
GRAPEFRUIT JUICE
No. 2 Can 10c 3 No. 2 Cans 29c

Jell-O Six Delicious Flavors ..... Pkg. 5c
Royal Desserts..... Pkg. 5c
Standard Peas.....6 No. 2 cans 40c
Standard Tomatoes .....6 No. 2 cans 40c
Silver Run Corn.....2 No. 2 cans 19c
Sealect Milk.....2 tall cans 15c
Jumbo Bread..... 1 lb. loaf 7c
Crisco 1 lb. can 21c 3 lb. can 57c 6 lb. can $1.13
Libby's Peaches..... lge. can 15c
Libby's Pears..... lge. can 17c
Libby's Corned Beef.. can 17c

Locally Grown SMOKEHOUSE or GRIMES GOLDEN
Fancy U. S. No. 1
APPLES
4 lbs. for 19c

Stringless Green Beans lb. 5c
Tender Bunch Beets..... bun. 5c
Golden Yellow Carrots, 2 bun. 15c
Crisp, Tender Celery, 2 stalks 15c
Iceberg Lettuce.....2 heads 25c
Bartlett Pears fancy boxed .....3 lbs. 25c
Tokay Grapes.....3 lbs. 25c
Sweet Potatoes.....4 lbs. 15c

CIGARETTES
Free Matches with each purchase
Old Golds—Camels—Luckies
Raleighs—Chesterfields
2 pkgs. 25c carton of 10 pkgs. $1.20

5c CANDIES and GUM
Hershey's Bars—Peter Paul—Old Nick—Clark Bars—Milky Way—Bit-O-Honey—Fruit Drops and Wrigley's—Beechnut—Beeman's or Dentyne Gum.
3 for 10c

BUTTER
Land O' Lakes.. ¼ lb. prints lb. 42c
Sanitary's Prints..... lb. 39c
Jumbo Roll..... lb. 38c

EGGS
Selected Storage.... doz. 35c
Sanico U. S. Grade B.. doz. 42c

FLOUR
Sanico All Purpose ..... 12 lb. sack 49c
Harvest Blossom 12 lb. sack 39c
Golden Heart..... 12 lb. sack 39c

Airway COFFEE

For a mild cup of coffee at low cost—choose AIRWAY. We blend and roast it in our own modern coffee plant.
lb. 17¢
Freshly Ground When You Buy It

Sanico BREAD

Here is bread the way you like it—fresh, fine flavored and smooth textured. Made extra rich with extra milk and sugar.
One Pound Sliced Loaf 9¢
"It's richer and sweeter"

Dr. J. W. Hill, Ex-Chancellor Of College, Dies

Was Director of Archeological Society Here and Well Known as Cleric.

By the Associated Press.

New York, Oct. 13.—Dr. John Wesley Hill, 73, retired chancellor of Lincoln Memorial University, died here last night at a hotel, where he was staying while on a visit.

A Methodist clergyman, he formerly was grand chaplain of the Masonic Order in New York. After his retirement as president of Lincoln Memorial University, Cumberland Gap, Tenn., where he had served 20 years, Dr. Hill continued as a trustee with an office in Washington.

He was the father of John Warren Hill, presiding justice of the Court of Domestic Relations here; of Fowler Hill, of the New York Times Staff, and of Mrs. William Mitchell, also of New York.

A native of Kalida, Ohio, he was educated at Ohio Western and was ordained a Methodist minister in 1889, a year after his marriage to Nora Holmes, of Findlay, Ohio. After her death, he married Miss Sadie Harrison Schmidt, of Brooklyn, in 1906: She survives.

Dr. Hill held pastorates in Sprague, Wash.; Ogden, Utah; Helena, Mont.; Minneapolis, where he founded the Fowler Memorial Church; Fostoria, Ohio, and Grace Church, Harrisburg, Pa., before coming to New York.

He was chaplain of the Pennsylvania State Senate in 1900 and in 1908 and 1912 was chaplain of the Republican national conventions. He supplied the pulpit of Marleybone Presbyterian Church in London in 1909.

Dr. Hill established the Asiatic branch of the International Peace Forum in 1911, and in 1914 became the first general secretary of the World Court League in the United States.

He was a director of the Archeological Society of Washington and a trustee of the Ohio Society of Washington.

Last February 9 he gave the annual address at the Lincoln Shrine at Redlands, Calif.

Funeral services and burial will be tomorrow at Ada, Ohio.

Bishops Proposed As Lutheran Heads

Columbus, Ohio, Oct. 13 (AP).—A memorial from the Texas Synod of the United Lutheran Church proposed today that the biennial convention opening here tomorrow authorize the election of bishops rather than presidents to head the church and its 34 synods.

The election of bishops as synodical and church heads, Lutheran leaders said, would be a return to the practice of the mother church in Germany. It has Episcopal leadership for its synods.

The Brotherhood of the United Lutheran Church ended its three-day convention at Springfield, Ohio, with the election of J. Milton Deck, of Philadelphia, Pa., as president, succeeding H. E. Isenhour, of Salisbury, N. C.

San Antonio, Tex., Oct. 13 (AP).—Dr. W. E. Schuette, of Sewickley, Pa., was elected to a vice presidency as the American Lutheran Church convention chose 140 officials, including members of boards and committees today.

Dr. Ammanual Poppen, of Columbus, president of the Ohio district, was re-elected first vice president, and the Rev. O. J. Wilke, of Madison, Wis., previously third vice president, also was re-elected, tying with Dr. Schuette, president of the Eastern district. The Rev. Carl C. Hein, of Columbus, was re-elected president for six years last week.

Labor Will Sponsor Plea for Roosevelt

An unusual broadcast urging President Roosevelt's re-election is planned October 31, at 3 p. m., over the American Broadcasting System, it was learned yesterday.

The program, which is sponsored by mechanics of Maryland, Delaware, West Virginia, Pennsylvania, Ohio, New York, New Jersey and Michigan, will be in the nature of a last-minute appeal "to all voters in America who work for a living" to cast their ballot for Roosevelt.

It is planned to have ten speakers on the program—a Salvation Army leader, who will tell of the Administration's help to the needy; an American Legion leader, who will tell how CCC camps and Resettlement projects have given work to veterans; a Negro, who will tell of betterment of conditions of his race, and a seaman, an American Federation of Labor leader, a representative of the miners' union, a farmer, a banker, etc., all of whom will describe how they believe the President's program has aided them and the Nation.

Sponsors hope to have John L. Lewis speak as representative of the miners. Names of other speakers were not announced.

Educator Dies

JOHN WESLEY HILL.

Clayton S. Cooper, Author, Dies at 67

New York, Oct. 13 (AP).—Word was received here tonight of the death in Worrall Hospital, Rochester, Minn., of Clayton Sedgwick Cooper, president of the Miami Beach, Fla., Committee of 100, a civic and social organization numbering as members some of America's most famous men.

Cooper, a writer of books on a variety of subjects, was 67.

is widow, Mrs. Elizabeth Cooper, herself a writer of note, survives. There were no children.

Cooper had traveled widely in South America and in the Orient and several of his works dealt with those parts of the world. In 1924 and 1925 he was editor of the Miami Tribune, and he lectured frequently on foreign trade and travel. He was for some time closely connected with Y. M. C. A. work.

Hutchins Reported In Line for Yale

Chicago, Oct. 13 (AP).—The Daily Maroon, student publication at the University of Chicago, said today it had received word from New Haven, Conn., that President Robert Maynard Hutchins "may soon be asked to leave the University of Chicago and assume the presidency of Yale University."

The Daily Maroon said "it has been known for some time that Yale would select a new president this year, since President James R. Angell, now in his 68th year, has reached retirement age."

Dr. Hutchins denied any knowledge of the rumor, the Maroon said, and added he had received no word from Yale. He was out of the city today.

Dr. Hutchins is a graduate of Yale and was dean of the law school there when he was called to head the University of Chicago in 1929 at the age of 30.

Heart Ailment Proves Fatal To Mr. Stewart

Former Commissioner of Labor Statistics; Funeral Set Tomorrow.

Ethelbert Stewart, 79, statistical expert and former United States Commissioner of Labor Statistics, died of a heart attack yesterday at his home, 1210 Delafield place northwest.

Stewart left the Labor Department in 1932 after he had served continuously with the Government for 45 years.

Born in Chicago in 1857, Mr. Stewart was educated in the public schools there and entered the employ of the Government in 1887 as a special agent of the old Labor Bureau.

In 1912 he was appointed chief statistician of the Children's Bureau and a year afterward was appointed to the corresponding post in the Bureau of Labor Statistics. He remained in that position until 1918. In 1920 he was made commissioner of labor statistics, the position he held until he left the department in 1932.

Mr. Stewart always insisted that he was ousted from the Labor Department because "President Hoover didn't like" his employment figures. Stewart's interpretation of the statistics showed the volume of employment to be going down.

In an interview early this year in Miami, Fla., Mr. Stewart declared that Julius Klein, of the Department of Commerce, "was always saying things were going up." President Hoover and Doak broke with him, Stewart said, and he informed the Labor Secretary that "we hadn't changed our figures to suit any Administration since I'd been in the bureau over a period of 45 years and I'd be damned if I was to do it now."

At the time he left the Labor Department, July 1, 1932, his commission had a year still to run.

Mr. Stewart was the Union Labor nominee for Congress from the Fourteenth Illinois District in 1888. He had been editor of a labor newspaper in Chicago before going to work for the Government.

Surviving are a son, E. W. Stewart, of Chicago, and five daughters, Mrs. A. J. Stewartson, of Huntington, Long Island; Mrs. Zelda Stewart Charters, Miss Estelle M. Stewart, Miss Margaret W. Stewart, and Miss Lettie Stewart, all of Washington. He also leaves seven grandchildren and two great-grandchildren.

Funeral services will be held at Hines undertaking establishment tomorrow afternoon. Burial will be in Glenwood Cemetery.

Mrs. Vanderbilt Better.

Special Dispatch to The Post.

Clarksburg, W. Va., Oct. 13.—Mrs. Cornelius Vanderbilt, jr., the former Miss Helen Varner, today was reported recovering at the home of her mother, Mrs. Harvey V. Varner, of this city. She underwent an operation for appendicitis two weeks ago in a local hospital.

Former U. S. Aid Dies

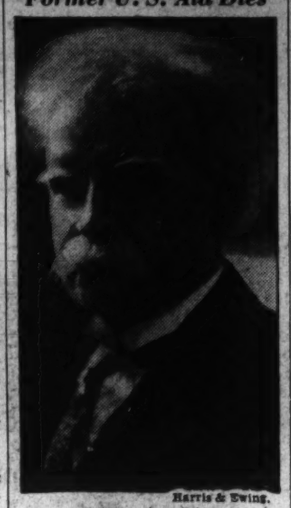

Harris & Ewing.

ETHELBERT STEWART.

Licensed to Marry.

Charles Thurman Cooksey, 25, 3340 Sixteenth street northwest, and Virginia Dille, 21, 1632 Montague street northwest. The Rev. J. M. Moran.

David Henry Stebbing, 34, 1242 U street southeast, and Winnifred Elsie Allen, 23, Denver. The Rev. Alfred Acton.

Lawrence W. Monday, 39, 1020 Tenth street northwest, and Winifred G. Campbell, 40, 618 Tuckerman street northwest. The Rev. J. E. Briggs.

Robert Louis Stern, 28, 1718 Q street northwest, and Terese Marks, 24, Superior, Wis. Justice Harold M. Stephens.

Frank Martin Stope, 29, 1537 D street northeast, and Rita Ada Gaucher, 32, 500 Concord avenue northwest. The Rev. L. A. McGlone.

Norman Addison Plugge, 37, 1310 Thirteenth street northwest, and Lydia Sophie Moehring, 35, 1430 Rhode Island avenue northwest. The Rev. Edgar D. Ziegler.

Howard Wesley Miller, 24, 2007 Second street northwest, and Velma Eunice Heitman, 28, Lexington, N. C. The Rev. A. F. Elms.

Charles Clifton Cullen, 29, 919 East Capitol street, and Eloise Frazier Gabrielsky, 17, 1001 Twenty-third street northwest. The Rev. J. Raymond Mills.

William Holt, 20, New York City, and Autrine Nichol, 20, Raleigh, N. C. The Rev. W. S. Abernethy.

Emanuel Kitt, 24, 93 Myrtle street northwest, and Beatrice Weymer, 23, 735 Second street northwest. The Rev. Richard W. Rembert.

John Fitzgerald, 47, Newton, Pa., and Mary Ellen Jackson, 36, 2815 Woodland drive northwest. The Rev. L. Michaux.

Fred Charles Finley, jr., 24, 2558 University place northwest, and Frances Elizabeth Joyce, 24, 3914 Kansas avenue northwest. The Rev. L. J. Wempe.

Harry R. Ulmer, jr., 26, Philadelphia, and Ima M. Newton, 22, Mora, Utah. The Rev. E. P. Kimball.

Robert D. Keyser, 29, Northumberland, Pa., and Hulda Braden, 27, 828 East Capitol street. The Rev. Walter C. Hook.

Harry Joseph Bean, 34, 4011 Eighteenth street northwest, and Yvonne Marie Beuchert, 25, 1308 Girard street northwest. The Rev. Francis A. Weigand.

Yellrn Septamus Anderson, 30, Kearney, Nebr., and Ruth Adele Nicholson, 23, Gibbon, Nebr. The Rev. James H. Taylor.

Elijah Brown, 38, 1242 Second street southwest, and Elizabeth Henson, 40, same address. The Rev. Charles H. Toulson.

Jesse Blue Parsons, 26, 931 G place northwest, and Lena Louise Talamini, 22, Clarendon, Va. The Rev. R. A. Cartmell.

Edward Halsey 67, and Flora Dancy, 47, both of Arlington, Va. The Rev. J. H. Dunham.

Moses M. Jackson, 29, Somerset, Va., and Araminta Robinson, 30, Orange, Va. Judge Robert E. Mattingly.

Kenneth Wood Gleason, 21, and Emma Mae Bibb 19 both of Charlottesville, Va. The Rev. J. C. Ball.

Marriage licenses issued yesterday in Alexandria:

John E. Perkins, Woodcliff Lake, N. J., and Katherine W. Adams, Alexandria, Va.

Otto Wachter and Angela Fuller, both of Baltimore.

Hayley M. Dedmond and Katherine L. Kendall, both of Washington.

Eugene T. Jackson and Erma V. Williams, both of Washington.

PWA Enjoined From Granting Electric Award

West Tennessee Company Obtains Injunction on TVA Charge.

Charging that electrical energy will be produced in a steam-driven generating plant and thus will be placed on a competitive basis with private industry, the West Tennessee Power & Light Co., of Jackson City, Tenn., yesterday obtained a temporary injunction restraining PWA from disbursing $663,000 to enable the town of Jackson City to construct a distribution system for the handling of TVA power.

In a complaint filed in District Court, the company said it had an investment of $1,500,000 in Madison County, Tenn., and that its franchise did not expire until 1963. In the last ten years, the company said, it had reduced its rates 50 per cent.

Even so, it was charged, the city plans to construct a distribution system with Federal funds and will purchase Government-produced power for its citizens. The Tennessee company asserted the power to be sold, if the lines are built, will not be surplus power from Wilson Dam, but will be generated in a steam plant.

Supporting its contention, that the allocation should not be consummated, the company challenged the PWA program as unconstitutional, violative of its rights under the due process clause of the Constitution, and, if actually carried out, would not relieve unemployment since not enough skilled laborers in Jackson City could be found to operate the project and imported labor would have to be utilized.

Weather Report

Today's Sun and Tide Table

(Furnished by United States Department of Commerce, Coast and Geodetic Survey.)

	A.M.	P.M.		A.M.	P.M.
Sun rises...	6:17		High tide..	7:08	7:33
Sun sets....	5:31		Low tide..	1:34	1:45

Weather Conditions.

U. S. Dept. of Agriculture, Weather Bureau. Washington, Tuesday, Oct. 13, 8 p. m.

Forecast for the District of Columbia—Generally fair Wednesday and Thursday; not much change in temperature; gentle winds, mostly southeast Wednesday.

For Virginia—Generally fair Wednesday and Thursday; not much change in temperature.

For Maryland—Generally fair Wednesday and Thursday; not much change in temperature.

Conditions.

Pressure is abnormally low from Labrador to southern Greenland, Godthaab, Greenland, 28.60 inches. Pressure is relatively low over the far Southwest, Needles, Calif., 29.80 inches, with an extension northeastward over the lower Missouri Valley. Pressure is low over Alaska, Juneau, 29.56 inches, and low and falling over Alberta, McMurray, 29.66 inches. An extensive area of high pressure covers the Atlantic States, the lake region and the southern portions of Ontario and Quebec, Doucet, Quebec, 30.58 inches. Pressure is relatively high along the Middle Pacific Coast, Eureka, Calif., 30.18 inches. During the last 24 hours there has been light precipitation in the southern portion of the lake region and rain along the North Pacific Coast and over southern Florida. Temperature changes have been unimportant.

Local Weather Report.

Temperature—Midnight, 57; 2 a. m., 53; 4 a. m., 51; 6 a. m., 48; 8 a. m., 49; 10 a. m., 54; 12 noon, 60; 2 p. m., 63; 4 p. m., 64; 6 p. m., 62; 8 p. m., 59; 10 p. m., 58. Highest, 66. Lowest, 48.

Relative humidity—8 a. m., 57; 2 p. m., 49; 8 p. m., 65. Rainfall (8 p. m. to 8 p. m.), none. Hours of sunshine, 7.75. Per cent of possible sunshine, 60.

Departures From Normal.

Accumulated excess of temperature since January 1, 1936, 376 degrees.

Excess of temperature since October 1, 1936, 49 degrees.

Accumulated deficiency of precipitation since January 1, 1936, .29 inch.

Excess of precipitation since October 1, 1936, .02 inch.

Temperatures and Precipitation.

Temperatures and precipitation for 24 hours ended Tuesday, 8 p. m.

	Highest	Lowest Mon. night.	Tues. 8 p. m.	Rainfall.
Washington, D. C....	66	48	59	....
Asheville, N. C.....	72	38	60	....
Atlanta, Ga.....	72	46	60	....
Atlantic City, N. J.	62	46	60	....
Baltimore, Md.....	62	44	58	....
Birmingham, Ala.....	78	52	62	....
Bismarck, N. Dak....	52	26	46	....
Boston, Mass.....	48	36	46	....
Buffalo, N. Y.....	38	34	38	0.07
Chicago, Ill.....	62	46	60	....
Cincinnati, Ohio.....	76	48	66	....
Cheyenne, Wyo.....	64	48	56	....
Cleveland, Ohio.....	58	42	50	....
Dallas, Tex.....	78	56	74	....
Davenport, Iowa.....	66	44	52	....
Denver, Colo.....	64	34	62	....
Des Moines, Iowa.....	64	48	56	....
Detroit, Mich.....	44	36	42	0.02
Duluth, Minn.....	44	34	38	....
El Paso, Tex.....	84	54	80	....
Galveston, Tex.....	78	70	74	....
Helena, Mont.....	68	52	60	....
Huron, S. Dak.....	52	26	46	....
Indianapolis, Ind.....	74	52	66	....
Jacksonville, Fla.....	80	66	74	0.02
Kansas City, Mo.....	80	58	74	....
Little Rock, Ark.....	78	54	72	....
Los Angeles, Calif.....	74	58	68	....
Louisville, Ky.....	72	52	70	....
Marquette, Mich.....	40	36	38	....
Memphis, Tenn.....	78	56	70	....
Miami, Fla.....	78	70	78	1.98
Minneapolis, Minn.....	42	32	42	....
Mobile, Ala.....	80	50	74	....
New Orleans, La.....	78	62	72	....
New York, N. Y.....	58	40	52	....
North Platte, Nebr.....	64	44	56	....
Omaha, Nebr.....	54	42	50	....
Philadelphia, Pa.....	62	42	56	....
Phoenix, Ariz.....	96	64	92	....
Pittsburgh, Pa.....	72	38	60	....
Portland, Me.....	52	32	42	....
Portland, Me.....	52	32	42	....
Portland, Oreg.....	72	54	72	....
Rapid City, S. Dak.....	64	48	56	....
Salt Lake City, Utah	72	40	68	....
St. Louis, Mo.....	80	54	70	....
San Antonio, Tex.....	80	56	76	....
San Diego, Calif.....	70	60	68	....
San Francisco, Calif.....	72	56	62	....
Santa Fe, N. Mex.....	70	46	62	....
Savannah, Ga.....	82	56	72	....
Seattle, Wash.....	64	58	62	0.20
Springfield, Ill.....	80	52	68	....
Tampa, Fla.....	80	68	74	....
Vicksburg, Miss.....	80	54	72	....

Dancer Arrested in N.Y.; Termed an Extortionist

Philadelphia, Oct. 13 (U.P.).—The Federal Bureau of Investigation here revealed tonight that Frank Vitolo, 33-year-old adagio dancer, held in New York, had confessed to sending extortion letters to Mrs. George Horace Lorimer, wife of the former editor of the Saturday Evening Post. Reed E. Vetterli, special agent in charge of the local office, said the letters, addressed March 15 and 21, threatened Mrs. Lorimer unless $5,000 was paid to the writer.

Vitolo was arrested at Yonkers, N. Y., September 30, by a squad directed by J. Edgar Hoover, chief of the F. B. I.

Brewster Hats . . .

tailored to type—

as seen in Vogue . .

It took careful study by well-known artists to classify feminine face types—the oval, the square, the heart-shaped, the round. It took expert Brewster designing to fashion these smart hats glorifying all four face types. And it took the Hecht Co. to bring them to you—exclusive in Washington! In fine fur felts, 3.95.

Brewsters in quality suedes $5

3.95

The Hecht Co., Third Floor

THE HECHT CO.

F Street at Seventh NAtional 5100

Count me in on that PRICE !

OLD OVERHOLT

STRAIGHT RYE WHISKEY

New Low $1.89 pt.

BOTTLED IN BOND

Under U. S. Government Supervision

4½ years old Your Guide to Full 100 proof Good Liquors

National Distillers Products Corporation New York, N. Y.

October is HECHT MONTH

There's a reason for everything . . .

But there are SIX reasons why the

Famous "RADIO" Knit SWEATERS for Men

are the Sweaters For You!

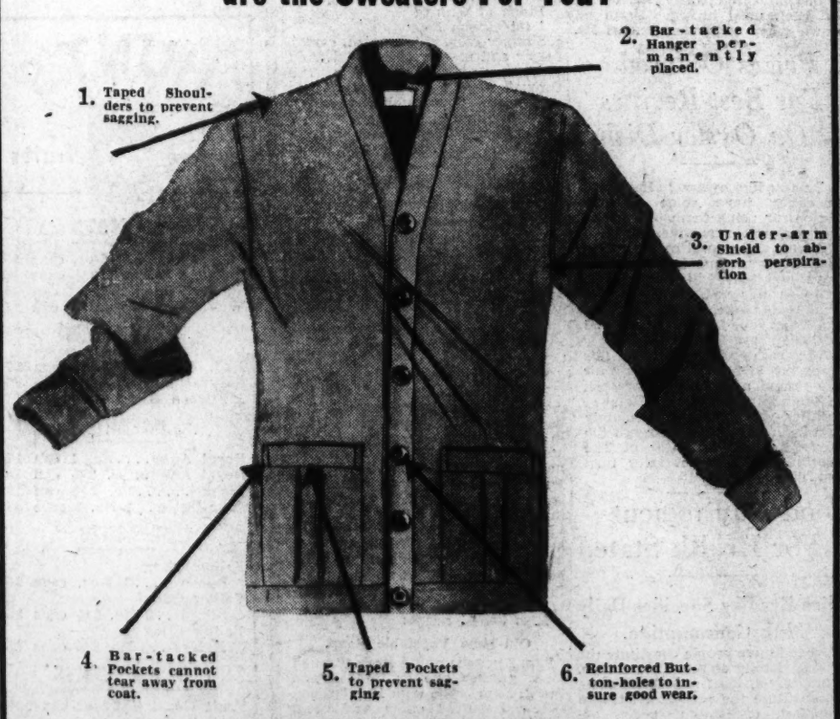

3.95

100% VIRGIN WOOL

Your full guarantee insuring greater wear will be found in the pocket of each garment. They're nationally famous. They are made of 100% virgin wool, quite warm but light enough to wear under your coat. Navy oxford, grey and brown mixtures in sizes 36 to 46. [*Sizes 48 to 58....$5*]

OTHER CARDIGAN JACKETS .....$2.95 to $5

Men's Sport Shop—Main Floor

PHONE ORDERS FILLED DI. 9400

THE HECHT CO., F St. at 7th, Washington, D. C.
Please send me ..... Radio Knit Sweaters at ..... 3.95 .....$5.

Quantity	Size	Color	
.....	.....	.....	Name .....
.....	.....	.....	Address .....
.....	.....	.....	City .....
.....	.....	.....	[] Chg. [] Cash [] COD

Men's Sport Shop—Main Floor.

THE HECHT CO.

F. Street at Seventh NAtional 5100

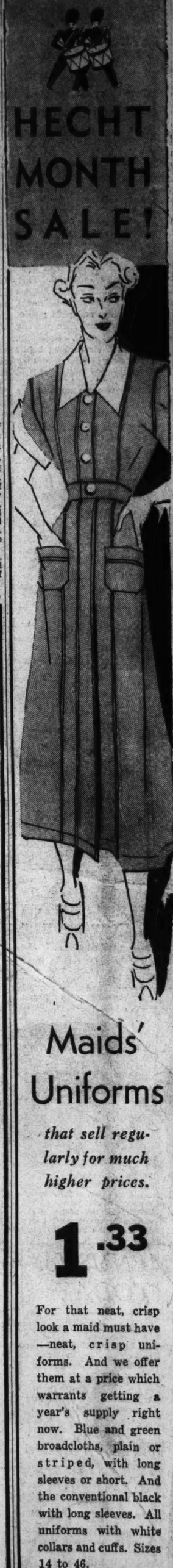

Maids' Uniforms

that sell regularly for much higher prices.

1.33

For that neat, crisp look a maid must have—neat, crisp uniforms. And we offer them at a price which warrants getting a year's supply right now. Blue and green broadcloths, plain or striped, with long sleeves or short. And the conventional black with long sleeves. All uniforms with white collars and cuffs. Sizes 14 to 46.

The Hecht Co., Third Floor

THE HECHT CO.

F St. at 7th

Local News
Sports

The Washington Post

Classified
Comics

★★★★ X WASHINGTON: WEDNESDAY, OCTOBER 14, 1936 21

The Federal Diary

Registered in U. S. Patent Office.

By Samuel Lubell.

Church Census.

Father Divine will have no difficulty getting into the new church census begun recently by the Bureau of the Census.

The good father, who is God to his followers, has been having quite a bit of trouble with New York City authorities on his finances, but even if he doesn't answer the Bureau of Census' questions on the value and indebtedness of his churches, T. J. Murphy, director of the religious census, says Father Divine's name will be included.

Right now Murphy is about one-third through in compiling an index of churches to which census schedules are to be sent early in January. In 1926 there were 213 denominations reporting. This year Murphy expects around 240.

The increase is due in part to the springing up of new religious groups and also to a progressive-conservative split in many established churches. East Indian churches and their swami priests have grown particularly popular these days. Among the new churches with more colorful names are the Cosmopolitan Church of Liberality, Fellowship of Universal Design of Life, and the Saints Christ's Sanctified Holy Chapel.

Americans have a peculiar fancy for catchy names for their churches, Murphy said. Among those recorded in the previous census were The General Six Principle Baptists, the Duck River and Kindred Associations of Baptists, the Conservative Dunkers, the Progressive Dunkers, Pillar of Fire, Church of Daniel's Band, Defenseless Mennonites and the Two-Seed-in-the-Spirit Predestinarian Baptists.

Tonight Jessica Buck and Edward J. Cox will play the winner-take-all jackpot of their poker game when the Railroad Retirement Board Lodge meets.

A. F. G. E. Organizer.

Henry C. Iler, third vice president of the Internal Revenue Lodge, has been appointed national organizer of the A. F. G. E. Iler plans to swing into his job before the end of the week by going to Philadelphia, where he will try to double the federation membership in that city.

Iler was born in Kentucky 31 years ago, while at the Western Kentucky State Teachers College he served with the Kentucky national guard and with the R. O. T. C. After several years of business life, he studied law, being admitted to the Georgia bar in 1933. He worked with the Senate Munitions Investgiating Committee. He was a claims examiner at Internal Revenue.

Gravity Indicator.

Donald L. Hay, of the Naval Research Laboratory, has developed a rather ingenious way of weighing the specific gravity of liquids. At present most specific gravity indicators show the weight of the fluid near the top. Where the liquid is virtually all top, this is o. k., but where large volumes of liquid are involved, the bottom portion is heavier than the top and the readings are off.

To correct that Hay has patented a new specific gravity indicator which consists of two pipes, one floating in the tank top, the other at the tank bottom. Both tubings connect into a single tube which automatically averages out the two air and liquid streams and gives a single reading which gives the specific gravity for the entire tank.

Hay's invention won't change our daily habits, but it will prove of great technical assistance in scientific work at the Research Laboratory.

The Washington Chapter of the Federation of Architects, Technicians and Engineers, is combining the Durand cause and Halloween in a "Spooks Rally" on October 24 at the Woodsmen's Lodge.

Eagles.

The bald-headed eagle may be the national bird, but Dr. H. C. Bryant, of the National Park Service, fears that he is headed for extinction unless bird-lovers do something about it. Dr. Bryant has incorporated his fears for the future of the eagle in a report on birth protection among birds that he is to present at the meeting of the American Ornithologists Union in Pittsburgh Monday.

In some Western States eagles are being hunted and killed from airplanes—which makes Dr. Bryant indignant. In Pennsylvania eagles have grown so scarce that the Audubon Society has set aside a Garden of Eden mating place for one male and female eagle with signposts and guards to prevent them from being hunted or heckled. Next to the eagle, Dr. Bryant worries most about ducks.

Bryant will not be the only Government bird scientist at the meeting. Victor Cahalane and Joseph O. Stevenson are also going from the Park Service; Dr. Herbert Friedman, from the Smithsonian Institution, and 12 from Biological Survey. They are Ira N. Gabrielson, W. C. Henderson, Clarence Cottam, F. C. Lincoln, H. C. Oberholser, A. H. Howell, R. W. Williams, Phoebe Knappen, Clarence Smith, May T. Cooke, Allen Duvall and Mary O'Brien.

The minstrel show being put on at St. Stephen's Hall on Friday by the Adjutant General Office Lodge of the A. F. G. E. will be by no means a strictly amateur affair, Edward J. McGinnis assures us. Among the former professionals who will entertain are Florence Aldino, who has played New York night clubs; Thelma Hardy, a member of the Washington Opera Guild; Reife Sauls, who black-faced with Clayton's Minstrels; Milton Jones, who won a barytone radio contest, and Anna O'Connor, tap dancer.

A group hospitalization plan has been adopted by the Social Security Board Union . . . Donald P. Davis has transferred from Detroit to the Procurement Division here . . . Local Federal officials who will attend the meeting of the Civil Service Assembly in Cincinnati, starting next Wednesday, are Civil Service Commissioners Harry B. Mitchell and Leonard D. White, Ismar Baruch and L. J. O'Rourke, of the Civil Service Commission; William H. Stead, of the Department of Labor, and Oliver C. Short, of the Bureau of Census.

2 Car Deaths Increase Toll Of Year to 67

One Driver Is Held for Jury, Another Freed at Inquests.

Trucks Are Barred From Stopping on Streets in Rush Hour.

The District's sixty-seventh traffic fatality for 1936 was recorded yesterday with the death, in Freedmen's Hospital, of Nan Patterson, 47, colored, of the 1300 block of S street northwest.

Earlier in the day Russell Harrigan, 56, colored, of the 300 block of Fifty-sixth street northeast, became the sixty-sixth fatality when he died in Casualty Hospital following an auto accident October 7.

A coroner's jury held one motorist for action of the grand jury and exonerated another after inquests into two week-end traffic fatilities.

John H. Coblentz, 24, of Middletown, Md., was held in the death Friday night of Mrs. Lauretta Holsonbake, 33, of 3026 Wisconsin avenue.

Driving In Rain.

Testimony before the coroner's jury indicated Coblentz was driving his car during the rainstorm behind a "defective windshield."

The windshield was in "very bad condition," Detective Sergt. William J. Liverman, of the Homicide Squad, told the jury. He said the wiper apparently was out of order at the time of the accident, in which Mrs. Holsonbake was killed and her 8-year-old son injured. The accident occurred at Wisconsin avenue and Woodley road.

In the second inquest, Herbert D. Williams, colored, 26, of the 1300 block of Sixth street northwest, was exonerated in the death last Saturday of William Smith, colored, 40, of the 1500 block of Fifth street northwest, who was run down by his car.

Two children were injured in automobile accidents in the city.

Aliee Caponite, 7, of 905 B street southeast, suffered head injuries when the automobile in which she was riding with her father, Placidio Caponite, collided with a street car at Third and H streets northeast. She was taken to Casualty Hospital.

Struck by an automobile at New Jersey avenue and Pierce street northwest, Earl Johnson, 6, colored, of the 100 block of Pierce street, suffered skull and internal injuries. The child was taken to Freedmen's Hospital. Isidore Hoddes, 24, of the 1400 block of Pennsylvania avenue southeast, driver of the car, was held by police.

Rosie Lee Jones, 29, colored, of the 7100 block of Fourth street northwest, suffered skull injuries and cuts and bruises when she was struck by a hit-and-run driver at Fourth street and G place northwest last night. She was taken to Casualty Hospital by a passing motorist. Physicians said her condition was serious.

Meanwhile, commercial vehicles were prohibited from stopping or parking to load or unload merchandise between 8 and 9 a. m. on a dozen downtown streets under an order adopted by the District Commissioners.

List of Streets.

The ban applies to the flow sides of the following streets:

South side of Pennsylvania avenue from Twenty-second to Seventeenth streets; south side of H street from Eighteenth to Fourteenth street; south side of I street from Eighteenth to Thirteenth street; south side of K street from Connecticut avenue to Thirteenth street.

The west sides of the following: Connecticut avenue from Dupont Circle to K street, Seventeenth street from K street to Pennsylvania venue, Sixteenth street from Scott Circle to H street, west Fifteenth street and Vermont avenue from Massachusetts avenue to H street, east Fifteenth street from K street to Pennsylvania avenue, Fourteenth street from Thomas Circle to Pennsylvania avenue, Thirteenth street from Massachusetts avenue to G street.

W. A. Van Duzer, director of traffic, in recommending the ban, pointed out that parking of passenger cars during rush hours is prohibited on the flow sides of these thoroughfares.

Permits Revoked.

Revocations, suspensions and other penalties announced by the Traffic Bureau included:

Revoked—Joseph S. Thomason, 14 Third street southeast, for speeding 60 miles an hour.

Thirty-day suspensions—Russell E. Anderson, 502 Eighth street southwest, 44 miles; James P. Beatty, 1143 Fifth street northwest, 50 miles; Caspar J. Curreri, Army War College, 43 miles; William S. David, 21 Sixth street northeast, 42 miles; Alphonso Drakeford, 307 M street northwest, 42 miles; Jim D. Hartness, 709 Lawrence street northeast, 42 miles; Albert H. Holtzman, Bolling Field, 50 miles; James L. Sullivan 3620 Sixteenth street northwest, 44 miles.

Fifteen-day suspensions—Sim E. Burns, 9 K street southeast, 36 miles; Benjamin L. Dinkins, 1506 Caroline street northwest, 36 miles; Thomas Direnzo, 1204 Talbert street southeast, 40 miles; Vernon P. Dodson 445 Tenth street northwest, 40 miles; James W. Predrick, 1318 Fourteenth street northwest, 38 miles; Beasie D. Hallingsworth, 3640 New Hampshire avenue northwest, 38 miles; Spencer R. Harrison, 52 Quincy place northwest, 38 miles; Henry C. Lederer, 1660 Thirty-third street northwest, 40 miles; Benjamin C. Lockwood, jr., Army War College, 36 miles; Jack Miller, 608 Ninth street northwest, 36 miles; Earl Rogers, 2829 Wade road southeast, 36 miles; William Terrell, 813 Twelfth street northeast, 38 miles; John W. Vollmer, 1300 Farragut street northwest, 40 miles; William B. Waldecker, 714 Webster street northwest, 38 miles; Ernest Wheeler, 320 H street southwest 38 miles; Jessie Williams, 847 Morton street northwest, 40 miles.

SUMMER RUGS
Lowest Prices in Town
9x12 Washed and Stored for the Winter Season $2.75
All Rugs Insured Free—WEst 2220
Star Carpet Works
Most service, least cost.
2316-2318 F Street N.W.

Detectives Show Intricate Wrinkles of Crime Solution to City's Attorneys

Post Staff Photos.

The Metropolitan Police Department last night demonstrated crime detection to members of the Washington Bar Association. Left, Ira Gullickson, police photographer and fingerprint expert, displays some pictures of crime scenes. Right, Lieut. John Fowler, ballistics expert, looks on while C. T. Clayton and Richard A. Harman examine his microscopes.

500 Attorneys Inspect Exhibit Here of Crime

Record Gathering Attends Meeting of District Bar Association.

A record gathering of nearly 500 attended the meeting of the District Bar Association at the Hotel Mayflower last night, attracted by a crime exhibit of the Metropolitan Police Department.

The lawyers examined an exhibit of the Treasury Department showing scientific methods of detecting differences in handwriting and typewriting, together with instances in which these methods were put to practical use.

Most of the members had themselves fingerprinted according to the best police department method, and then passed on to an examination of armament used by past and present criminals. Sub-machine guns, sawed-off shot guns, tear gas guns and high-powered pistols were included in the exhibit. The barristers also listened in to a two-way conversation of police from the radio cars.

At the Bar Association meeting, it was voted to send two delegates, chosen by the board of directors, to sit in the newly created house of representatives of the American Bar Association. Since officers of the American Bar Association also are ex officio representatives, the local group will have at least six representatives in the lower body of the American Association parliamentary group.

Bar Group Unit Votes to Join Justice League

The executive council of the Federal Bar Association, which met last night in the office of its chairman, Justin Miller, at the Department of Justice, voted unanimously to recommend that the association join the Washington Criminal Justice Association.

The matter was referred to the budget committee of the bar group for decision as to the type of membership to be taken.

The following members of the council attended:

Miller, Roy Vallance, of the State Department; John Vance, law librarian of the Library of Congress; Maj. Wallace Streator, of the general counsel's office, Bureau of Internal Revenue; John Remey, of the Solicitor General's office; Heber Rice, of the Home Owner's Loan Corporation; George A. Warren, of the Interior Department; Hebert Rice of the War Department; David D. Caldwell, Department of Justice; Roy Stockman, Interstate Commerce Commission; Col. Hugh Smith, War Department, and Kenneth H. Bruner, General Accounting Office.

Two Lieutenants Named White House Navy Aids

Lieut. Thomas H. Hederman, now at the Bureau of Navigation and Lieut. William H. Watson, junior grade, of the Naval Communications Office, have been assigned as aids to the White House, the Navy Department announced yesterday.

Lieut. Hederman has been on duty at the Navy Department since June, 1935, while Lieut. Watson reported for his present duty in May of this year.

BRAKES
Relined, 4 Wheels, Complete
Ford '28 to '34 Chev. '30 to '32 $4.50
Plymouth Chrysler De Soto, 6-6 Dodge, DD-DH Essex, '29-'35 Willys "77" $6.75
Other Cars Proportionately Low
FREE ADJUSTMENTS!
GENERAL BRAKE SERVICE
903 N ST. N.W. DE. 5483

'India Rubber Man' But Little Injured In 55-Foot Plunge

The District may be the abode of an India rubber man, as little harmed by plunges into space as a ball bouncing in a playground game.

At any rate, Charles H. Fisher, 39, of the 500 block of H street northwest, was working 55-feet above the waters, on a scaffold which swung from the Anacostia bridge yesterday.

He slipped, and his body went twisting and hurtling out into space. It struck the Eastern Branch, bright in the autumn sunlight, below.

Rescuers expected Fisher to be badly hurt. He was rushed to Gallinger Hospital. Physicians examined him. They found no fractures, and said he was merely bruised and shocked. After first aid, Fisher went home.

Boy Is Beaten Defending Dog From Catchers

Clifton Plummer, 17-year-old messenger boy, whose heart is too big for his 100-pound body, was sent to Emergency Hospital for treatment of a gash over his eye and a chipped front tooth because he protested the seizure by dog catchers of Sporty, everybody's dog.

A truck from the dog pound, manned by four husky men, pulled up at Connecticut avenue and S street northwest yesterday on complaint of a nearby resident that Sporty, just a plain dog, owned by Frank Brown, colored flower vender, of 1778 Willard street northwest, was without a tag.

Sporty was terrified when dog catchers tried to put him in the wagon. At this moment the messenger boy observed the dog's plight and said to the poundmen, "How would you like to be treated like that?"

According to witnesses, Clyde Underwood, 41, of 918 Fourteenth street southeast, dashed at Plummer, knocking him to the pavement. Plummer got up only to have Underwood allegedly strike him a blow over the eye, causing a gash that took three stitches to mend and chipping a front tooth.

Onlookers rushed to his aid as Poundmaster F. L. Marks, 600 Emerson street northwest, ordered the truck to drive on. The Third Precinct scout car took the boy to Emergency Hospital. "The boy's only crime," his mother, Mrs. Minnie Plummer, said at his home, 4300 Reed terrace southeast, "was that he likes pets."

Clifton has a black shepherd dog named Ring and a blue-gray maltese cat who answers to Malty.

A report of the affair was made by Marks to the Commissioners. He admitted asking Underwood if "he had any trouble," but said, "I was in my seat in the front of the wagon and heard someone say I wish the dog would bite you. Then I got out and saw the boy on his knees. I told him he had better mind his own business and ordered the wagon to drive on.

"Underwood then informed me that the boy had interfered or 'annoyed' him while in the performance of his duty."

Here's How—
You Can Buy
DUNLOPS
½ Price
We will accept any standard make tire with 16,000 miles of normal wear as half payment on a brand new first line (best quality) Dunlop; one-fourth payment after 18,000 miles, etc. Avoid blow-outs, punctures and dangerous skids by using this amazing trade-in plan. Drive in today for real tire safety and economy!
CONVENIENT CREDIT
10 TO 20 WEEKS TO PAY!
LEETH BROS.
1220 13th St. N. W. MET. 0765

Search for Tate Abandoned: He 'Does Not Exist'

Man Hunted Three Months in Shooting of O'Brien; Six Now Free on Bail.

A three-month search for Jack ("Legs") Tate as the last of the gang of racketeers who shot down Joseph Edward O'Brien, described by police as a "small-time Southeast bootlegger," was ended yesterday when police announced there was no such person as Tate.

The case had been kept open since O'Brien was the victim of the bullets from a rival gang's guns in front of a lunchroom in the 200 block Second street southeast. A police round-up resulted in the arrest of six Georgetown gang members, who were charged with assault with intent to kill. The search then was started for Tate.

Those who have been released on bond are Charles ("Rags") Warring, Samuel Montgomery, Samuel Bond, George Frederick Tear, Jack Sweeney and Vernon Ware.

Lieut. Clement Cox, who has conducted the investigation with Detective Sergts. Thomas McVeery and Howard Ogle, said yesterday the case would be presented to the grand jury as soon as it was possible to move O'Brien.

O'Brien, who is confined to his home with both legs shattered by three bullets, will be unable to walk again, physicians at Providence Hospital said.

The shooting, according to police, occurred after O'Brien is alleged to have tried to expand his liquor running activities from the southeast to the northwest section.

Cox said he was told a seventh man was in the car the night O'Brien was shot. The man was supposed to be Tate. Investigation however, has failed to disclose any one by that name, Cox said.

Political Bee Buzzes On G. W. U.'s Campus

George Washington University campus during the next three days will be the scene of political rallies, campaign speeches and a march to the polls, as students cast their votes in the annual election.

Preliminary to the opening of the polls, a three-party rally will be held in the yard at 4:45 p. m. today. President Cloyd H. Marvin will address the assembly, and there will be three-minute speeches by the presidential candidates of the parties—Bennett Willis of the Right, Robert Doolan of the Center, and Charles Kiefer of the left. A concert by the university band will open the rally. Ross Pope, president of the student council will preside.

Iowans Given Chance To Cast Absetee Vote

Iowans residing in the District who desire to vote in the forthcoming election may do so by absentee ballot.

W. G. Ladd, in room 140 of the Old House Office Building, will be in his quarters from 9 a. m. until 9 p. m. every weekday for the purpose of receiving these ballots, it was announced yesterday.

School Heads Defend Methods; Seek to Correct 'Mirror-Minds'

Left-Handed Pupils Slip Into Reverse Mental Trends Despite Every Precaution, However, Advocates of 'New-Fangled' Plan Admit.

Despite every precaution taken by teachers, minds of left-handed children in the District public schools continue to slip into reverse, school officials admitted yesterday.

But the officials hastened to deny that their progressive system of teaching reading by the "thought-unit method" encourages the development of "mirror minds" as charged by Dr. Paul J. Ewerhardt, director of the Child Guidance Clinic and an advocate of the old-fashioned phonetic teaching method.

Even youngsters who have been given individual instruction in the phonetic method will pick up their pencils in their left hand and confidently copy "W-A-S" as "S-A-W," according to Miss Bertie Backus, principal of the Alice Deal Junior High School, and formerly director of the character education experiment.

"While the character education experiment was under way last year," said Miss Backus, "we even found cases of reversal in the high schools. Our study revealed that about 12 per cent of the pupils selected at random were reading disability cases. Not all of these children had "mirror minds," but cases of reversal were not at all uncommon."

As a precaution against the development of "mirror minds"—a strange mental quirk which results in reading words and sentences backwards—teachers now are taught never to attempt to force a left-handed child to write with his right hand, Assistant Superintendent of Schools Robert L. Haycock said.

Haycock pointed out that educators long ago learned that left-handed children are born to use their left hands and efforts to force them to use right hands for writing causes mental confusion which may result in "mirror mindedness."

Both Haycock and Miss Backus insisted that the majority of children learn to read more quickly under the "thought-unit method" than they do under the old-fashioned "phonetic method."

Teachers in the public schools still resort to the phonetic method—teaching reading through an understanding of word sounds—when they encounter children who cannot comprehend the more modern method of teaching units of language instead of individual words, Haycock said.

All left-handed children are not susceptible to mirror-mindedness and right-handed children are not immune, Haycock and Ewerhardt emphasized. It is only children who suffer emotional difficulties or who develop a sense of frustration whose minds slip into reverse.

Miss Backus revealed that the minds of some children slip into reverse only sporadically. It is these children who are able to pass through the elementary grades and reach high school. Although instinctively they are inclined to read from right to left, they force their eyes to focus from left to right. When they reach a word which in reverse will make sense, such as "w-a-s," instinct proves strongest and they read the word as "s-a-w."

THERE MUST BE A REASON—
During September we sold 11½% of all the liquor sold in Washington. (Taken from records of ABC Liquor Report.) These figures speak for themselves—and for the good taste of Washingtonians. They say—
IT PAYS TO BUY FROM NEY—
—and you'll know how true that is when you see our latest Wholesale-Retail Case Price List. Ask for it now—it will show you how to save money!
NEY Distributing CO.
The Home of MEL-O-IZED Whiskey
903 PENNA. AVE. N. W.
NAtional 7951 ★ We Deliver

Union Disputes Effect on Staff Of 1-Man Cars

But Transit Line Denies Order Inspired Personnel Reduction.

A dispute arose yesterday over the effect of the one-man car order on the operating staff of the Capital Transit Co.

After John H. Cookman, financial secretary of Division, 668, Amalgamated Union of Street Railway Employes, had charged that 35 regular employes of the company would suffer a reduction in pay, E. D. Merrill, general manager of the transit line, issued a statement asserting that 3 men were being transferred to extra duty, but might or might not lose any pay.

Morrill's statement also denied the reduction in personnel on the Rosslyn and Florida avenue lines had any direct connection with the one-man car order.

"Plans were made for the reduction in the frequency of services on the Rosslyn line because the traffic does not justify the present frequency," he said, "and this would have been made effective sometime ago if the permission for more one-man cars had not been received.

"This would have reduced the number of men in service by reasons of such normal adjustment of schedules to the requirements of traffic and such an adjustment would not, of course, have anything to do with the question of one-man or two-man operation.

"However, the fact that the permission to operate additional one-man cars has now been received, permitted us to continue the more liberal service."

The change in schedule will become effective Sunday.

Civic Unit to Elect.

Meeting tonight at 8 o'clock in Hurst Hall, the American University Park Citizens Association will elect officers and award prizes for the annual garden contest.

Personal Tax Fight Taken To High Court

William S. Cogger Calls Act Unconstitutional, Discriminatory.

Appealing to the United States Supreme Court for a review of lower court rulings, William E. Cogger, member of the District bar, yesterday resumed his fight to have the District's personal property tax declared unconstitutional.

Basing his fight chiefly on the assertion the tax was unconstitutional because it was discriminatory and was in legal effect "class taxation," Cogger asked the Supreme Court to review rulings by the United States Court of Appeals and the District Court, both of which had sustained the right of the District Commissioners to compel the filing of personal property returns to be used in levying taxes on that type of property.

Cogger, through Attorneys John E. Hughes and Philip F. Biggins, asserted the personal property tax act exempted members of Congress from its provisions, even though they moved to this city and brought with them "untold wealth." In addition, members of the President's Cabinet are exempted.

Cogger was called upon to furnish a list of taxable personal property, and when he refused, the Commissioners filed action to compel him to file one. Since then, Cogger has steadfastly refused to file the return on the grounds the law was discriminatory and therefore unconstitutional.

In asking a review he said a wealthy man could be elected Senator, move to Washington and thereby escape personal taxes. In passing the law, he said, members of Congress had no right to exempt themselves from its execution merely because they possessed the legislative power. No action was taken on the Cogger petition, which took the form of a petition for a writ of certiorari.

Bentley Is Assigned To Marine Reserve

Maj. Gen. John Russell, Marine Corps commandant, announced yesterday that Joe Melone Bentley, of 2225 N street northwest, has been commissioned a second lieutenant in the Marine Corps Reserve.

Lieut. Bentley has been assigned to a Fleet Marine Corps Reserve status for duty with Company C of the Fifth Battalion, Fleet Marine Corps Reserve.

What's Going On and Where

Todays Events.

Luncheons.

Federal Bar Association, Harrington Hotel, 12:30.

Yale Club, University Club, 12:30.

University of Kentucky Alumni, University Club, 12:30.

Democratic Club, University Club, 12:30.

Rotary Club, Willard Hotel, 12:30.

Soroptimist Club, 1.

Lions Club, Mayflower Hotel, 12:30.

Electric Institute, Carlton Hotel, 12:30.

Zonta Club, Y. W. C. A., 1.

Meetings.

Kentucky Democratic Club, 1601 Argonne place northwest, 8.

Tall Cedars, Raleigh Hotel, 7:30.

Issak Walton League, Raleigh Hotel, 8.

Washington Philatelic Society, Carlton Hotel, 8.

Roosevelt-Garner Club, Mayflower Hotel, 8.

Sons of the Revolution, Willard Hotel, 7:30.

Young People's League, Willard Hotel, 8.

B. P. O. Elks, Washington Lodge No. 15, Elks Club, 919 H street northwest, 7:30.

Washington Photographic Society, Mount Pleasant Library, 8.

Dinners.

Board of trustees, Columbus University, Willard Hotel, 6:30.

Executive committee, Washington Board of Trade, Willard Hotel, 6:30.

National Sojourners Society, Lafayette Hotel, 6:30.

Gyro Club, Lafayette Hotel, 6.

EMBASSY DAIRY
Embassy MILK
THERE is no finer drinking milk—no better food for growing child or adult than our noticeably richer "GOLDEN JERSEY" Milk of superb flavor and nutriment. Perfectly pasteurized and hood-sealed. Contains over 5% butter-fat. TRY it for one week and we'll wager you will never change to any other kind. Ask the Embassy routeman, write us, or
Phone ATlantic 0700
Full line of other fine dairy products delivered to city and suburban homes.
EMBASSY DAIRY
A UNION DAIRY
100% INDEPENDENT

Tech Romps Over Gonzaga, 31-6, Looms as Series Title Threat

Victors Show New-Found Power

Early Bad Breaks Hurt Losers; Williamson, Belote Look Good.

McKinley Aerial Attack Good; Fudamentals Need Attention.

By John R. Vosburgh.

Tech High dedicated its new gridiron with five touchdowns and a 31-6 conquest of Gonzaga High yesterday while 3,000 cheering students from both schools lined the stadium.

It was the first game between Tech and Gonzaga in four years and Tech proceeded to make it its second win of the season. The Maroon has lost to Baltimore City College and Episcopal High but defeated George Washington High of Alexandria.

The decisive score of yesterday's triumph was a big surprise, bringing out the unexpected fact that Tech has somewhere uncovered enough power to make it a big worry to Central's inter-high champs in the forthcoming inter-high series. Central had a tough job beating Gonzaga, 14 to 0, while the best Eastern could do was to win, 13-12.

Breaks Hurt Gonzaga.

Jack Belote, a fast, triple-threat quarterback, and Johnnie Williamson, a Golden Gloves boxer who also packs a big punch when he runs, scored two touchdowns apiece for Tech and Kurby Foans took a pass from Stanley Wells for the other. The Tech passing was enough to cause Central some apprehensive moments and with a little improved blocking, the Tech running attack should match it.

A series of bad breaks set Gonzaga back in the first minute of play. A punt by Sonny Hartman went straight up in the air and, aided by 20 yards of penalties, Tech had the ball on the Purple's 20-yard line. Belote then raced 20 yards around end for the touchdown. Williamson's place-kick was wide.

Gonzaga, showing plenty of fight, staved off a Tech touchdown after the Maroon had a first down on the 1-yard line. Tech scored again in the same quarter, however, when Wells flipped a pass to Foans in the end zone to net 21 yards and a touchdown. Williamson again missed his place-kick.

A fumble by Harry Heiberger, of Gonzaga, was recovered by Connolly, Tech end, on the Gonzaga 10-yard line in the second quarter and Wells passed to Williamson for the third touchdown.

Williamson Looks Good.

Gonzaga scored in the third quarter after a 60-yard march featured by dazzling reverses with Sonny Hartman contributing some flashy runs and Buddy O'Brien passing twice to Jack Ronayne for good gains. Hartman finally went over from the 1-yard line.

Belote scored Tech's fourth touchdown in the last quarter after passing to Foans for a 24-yard gain to put the ball on the Gonzaga 8-yard line. On the next play, Belote tore through tackle for the score.

Williamson made his place-kick this time and then led a 40-yard march for the final score. One of the hardest running backs to be seen here in years, he ripped over for the fifth touchdown from the 4-yard line a few minutes before the game ended.

Tech.	Positions.	Gonzaga.
King	L.E.	Costello
Oehman	L.T.	Windam
I.Belote	L.G.	Herbeck
Welch	Center	McDonald
Callas	R.G.	DeFilipo
Hodges	R.T.	Fenwick
Wightman	R.E.	Ronayne
J.Belote	Q.B.	Hartman
Williamson	L.H.	Heiberger
Zuras	R.H.	O'Brien
Cornell	F.B.	Walsh

Tech	12	6	0	13	—31
Gonzaga	0	0	6	0	—6

Touchdowns—J. Belote (2), Foans, Williamson (2), Hartman. Point after touchdown—Williamson (placement). Substitutions—(Tech) Kroutil for Zuras, Wells for J. Belote, Foans for Cornell, Raulins for Hodges, Fleischman for Oehman, Connolly for Wightman, Winfield for King, Clay for Welch, Boch for I. Belote, Brincefield for Callas, Merchant for Foans, Street for Williamson, Bittenbender for Connolly. (Gonzaga) Sheridan for Fenwick, Beard for Sheridan, Pennell for Walsh, Gardner for O'Brien, Wiles for Gardner. Referee—Paul Cohill (Washington College). Umpire—J. F. Sweeney. Linesman—Louis Thomas (Maryland).

Jeffries' Home, Site of Licking, Razed for School

By the Associated Press.

Los Angeles, Oct. 13.—The house that hatched a heavyweight champion of the world was razed today.

Formerly it was the home of Jim Jefferies, and it was there that Big Jim took his worst licking. The old warrior, with his brothers, Charles and John, were on hand to watch the Redwood structure—long a sports landmark of the city—pass into the limbo of memories.

"Right there in the backyard was the barn where Jim first took to fighting," John Jeffries said.

"And right there," said Jim, "was the irrigation ditch where that engineer tanned my hide better'n anybody else ever could."

Jeffries said that, as a boy, the city water department ran a ditch out to water his father's orange grove. He used to wade in it, and an engineer—the late William Mulholland, dam builder, warned him to stay out of it. Jim didn't.

"So the next time he caught me he pulled me out and began paddling me. I wasn't used to that kind of punching, and didn't have a defense."

The house, the Jeffries said, was built by their father when he brought his family from Columbus, Ohio, in 1882.

Boxing in the barn grew to be a regular pastime, they said, and big Jim came to be the boss whacker of the neighborhood. "He used to lay out four or five kids in a row," John Jeffries said. "He weighed about 200 pounds before he was 20."

The house was razed to make room for a school building.

A Real Football Clash as High School Teams Meet

Post Staff Photo.

John Williamson (left), Tech High School star in yesterday's defeat of Gonzaga by a score of 31 to 6, really collides with John Costello, Gonzaga end, at Tech Stadium, as they seem to be engaged in a slight squabble over possession of the ball.

Balsamo-Seelig Bout to Start Season

4 Attractions, Including 2 Title Matches, to Head Busy Fight Winter.

By the Associated Press.

New York, Oct. 13.—The opening gun will be fired tomorrow night on what promises to be New York's busiest fight winter since the after-the-war lush days.

Harry Balsamo, the hurtling brakeman, sometimes called "the middle who hits like a heavy," and Eric Seelig, German refugee, tangle in the New York Hippodrome in a ten-round bout they hope will prove a short cut to recognition as Champion Freddy Steele's No. 1 challenger.

From then on, the action will be thick and fast. Madison Square Garden already has booked four star attractions involving two championships, and the Twentieth Century Sporting Club in bidding for others for its recently opened Hippodrome.

Janazzo, Garcia to Fight.

The Garden launches its program October 30 when Izzy Jannazzo, leading New York welterweight contender and Ceferino Garcia, a hard-hitting brown boy from the Philippines meet in a 15-rounder which may well be listed as a world's 147-pound semifinal.

Champion Barney Ross, long at odds with the Garden, has agreed to give the winner a shot at his title November 27. It will mark Barney's first New York appearance since he regained his welterweight title from Jimmy McLarnin at the Polo Grounds in May, 1935.

Two weeks after the Garcia-Jannazzo affair the first of the two November title contests will hold the boards at the Garden. Sixto Escobar, the bantamweight king, is signed for 15 rounds against Indian Quintana, of Panama, November 13.

Lou Ambers, the lightweight king, will make his first start since dethroning Tony Canzoneri last September against Jimmy McLarnin, also a recent conqueror of Canzoneri, in the Garden November 20. Ambers' title will not be involved.

The Twentieth Century Sporting Club is anxious to pit McLarnin against either Ross, Garcia or Jannazzo in the Hippodrome during December.

Wilson to Manage Phillies Next Year

Philadelphia, Oct. 13 (AP).—Jimmy Wilson signed up for his fourth year as manager of the Philadelphia National League Baseball team today. Gerry Nugent, president of the club, said the contract was for one year.

Expressing satisfaction with Wilson's work, Nugent said "I think he is the smartest pilot in baseball, tactically speaking," and added, "Jimmy was not at fault," in referring to the fact that the Phillies ended in last place this year.

Wilson's salary was not disclosed.

This Morning . . .

With Shirley Povich.

Those young business men who wear the uniforms of the Washington ball club had a time, it seems, dividing their World Series spoils. Whacking up the pot is supposed to be a routine affair requiring only one short session but three times the Nats were called into solemn conclave before they could agree on the distribution of their fourth-place shares.

POVICH.

At spoils-splitting time, the gallant athletes of the ball field turn shrewd business men with an eye to cutting down the number of shares and thus insuring a larger split for the regulars.

So, this department doubts that it was in righteous indignation that the boys attempted to cut Cliff Bolton's reward to a half-share. I doubt, seriously, that it was an attempt to punish Bolton for jumping the team a month before the season ended, thus imperiling the team's chances of figuring in the second-place money.

It was, methinks, just a selfish effort to increase the amount of the individual pots at Bolton's expense. Bolton's run-out they could pounce upon as an excuse to divide his share of the spoils among themselves and ball players are always grateful for any excuse to line their own pockets.

Generally, a ball player and his money are not soon parted. Waiters, waitresses, Pullman porters and bellhops know them as notoriously poor tippers, if at all. Most of the players are from small towns where the honorarium never did exist and a good share of the others are just tight. Some, of course, are extremely generous.

But the fact that the Washington team in dividing its share of the 1936 World Series gate omitted to include Edward B. Eynon, jr., in any part of the spoils is a striking commentary on the appreciation of the ball players.

Mr. Eynon, a very estimable gentleman, is in such circumstances that he can laugh off the fact that he was not given one of the $410 shares by the Nats and he is probably doing that, but the fact still remains that in his case the Washington players were rank ingrates.

Mr. Eynon is, indeed, paid, and well paid for his duties as secretary of the club, but in that capacity he takes his own time to do dozens of kindnesses for each of the players during the season. The Washington team which chose to ignore his attendance upon them is the first Washington team in a dozen years which has not included Mr. Eynon in the series spoils.

Manager Bucky Harris had no part in the distribution of the money this season, carefully avoiding attendance at any of the meetings. In Harris' case, it was a discreet move. The manager cannot afford to take sides in any money wrangles. He must have all the ballplayers with him the following season.

Even when he was the team's playing manager during the pennant-winning years of 1924 and 1925 when each individual's share ran from $4,000 to $5,000, Harris did not direct the spoils-splitting meetings. That duty was left to such older players as Joe Judge and Sam Rice.

Ball players ain't changed much, at that. Back there in 1924, there was considerable argument before Judge and Rice could get the squad to agree to cut Trainer Mike Martin in on a full share. And the greatest protest was offered by a ball player who was able to play in the World Series only through the herculean efforts of Martin, whose job of patching up his injuries is still hailed as one of the greatest pieces of massaging, binding and taping in baseball history.

That year, too, the players voted to omit Scout Joe Engel from any part of the World Series spoils, despite the fact that Engel was an integral member of the organization and had, in fact, personally recommended a half-dozen of the players for the big leagues. He got paid for scouting, they said.

The Yankees are still the most generous club in baseball with current Yankee teams carrying on the fine tradition of the Ruth era. The Babe used to take charge of those spoils-splitting meetings and give everybody who had any right to any kind of a purse a generous share. Nobody dared to dispute the Babe. Lou Gehrig took the chair at the Yanks' meeting at the end of the season, remembered the Ruth idea, and thus it was that Outfielder Bob Seeds, who joined the club only a month before the season ended, was given $3,000 as his share of the series gate.

Wrigley Takes Hartnett Off The Block

Cubs' Owner Agrees Not to Trade Him to Dodgers After Veteran's Plea.

By the Associated Press.

Chicago, Oct. 13.—Charles Leo (Gabby) Hartnett, veteran Chicago Cubs' catcher whom baseball rumor said might be traded to the Brooklyn Dodgers, will start his sixteenth season in the majors next spring with the same old gang—the Cubs.

A report that he might go to Brooklyn in exchange for Van Lingle Mungo, Dodgers' ace pitcher, reached Gabby's ears late today and he hurried to Owner P. K. Wrigley's office for the "inside information." He informed Wrigley he didn't want to manage Brooklyn, he didn't want to go to Brooklyn in any capacity, and that he didn't want to leave Chicago.

"Well, if that's the case, there is nothing for me to say except that you will stay here," replied Wrigley, adding that while the club still values his catching services it would not have stood in his way if he had wanted to seek the Brooklyn managership.

Earlier in the day Wrigley denied that Brooklyn had opened negotiations for the reported Hartnett-Mungo deal. He said then that he had "heard for some time that Brooklyn wanted Hartnett as manager."

Blue Dan, Champ English Setter, Dies

Special Dispatch to The Post.

Philadelphia, Oct. 13.—Blue Dan of Happy Valley, champion of Canada and the United States and whose record indicated he has won more "best in show" awards than any English setter ever exhibited in this country, is dead.

Blue Dan was retired in 1933 after winning the best in show award in Washington, D. C. He was a thoroughly broken gun dog and his ability in the field was well illustrated in a movie short, titled "Canine Champions" which showed him actually at work on pheasant.

Man Is Arrested For Showing Claim To Golf Course

By the Associated Press.

Baltimore, Oct. 13.—A new hazard, unplanned by the designers, appeared on the municipal Hillsdale Golf Course today.

The hazard was a claim by William F. Brack, a real estate dealer, that he owned a 75-foot strip of land which bisects the fairways on several of the holes on the first nine. Brack was arrested while he was pulling up signs on the course, preparatory to plowing the strip he claims. He was charged with destroying or defacing signs in a city park.

Brack was brought into court for trial, but released in custody of his attorney after he asked a jury trial.

The real estate man said he bought the strip on the golf course when he purchased a tract of adjoining land last July. He said he notified the park board that he intended to plow his land and added that he had driven his car over the strip several times to show his ownership.

Brack said the city had been in possession of the land for 15 years and that if municipal authorities held it for five years more they could claim adverse possession on the basis of 20 years undisputed possession.

The signs Brack admitted he pulled up read "Keep off the grass." Regarding these, Ash added:

"It is ridiculous for the city to have placed the signs there anyway. How is anyone to keep off the grass on a golf course. It was done without authority."

4 D.C. Women Survive in Golf Play

Miss Houghton Victor in 19-Hole Match in Mid-Atlantic Play.

Mrs. Meckley Triumphs Easily; Miss Brown Scores on 18th.

By Dave Herman.

A Staff Correspondent.

Elkridge Hunt Club, Baltimore, Oct. 13.—Four Washington golfers, led by the defending titlist, Mrs. Betty Meckley, of Indian Spring, moved into the second round of the Middle Atlantic women's championship today.

Mrs. Meckley, co-medalist with Lily Harper, of Portsmouth, Va., rolled to a leisurely 7-and-6 victory over Mrs. William H. Evans, of Elkridge, serving notice to her feminine contemporaries that she is playing enough golf to retain her crown.

The other District survivors are 18-year-old Marion Brown, of Manor, who flashed the best golf of the day; Mrs. Leo Walper, of Kenwood, and Elizabeth Houghton, of Chevy Chase—all champions at their respective clubs.

Miss Houghton won the most thrilling match in the title flight, scoring somewhat of an upset by eliminating Mrs. M. Louise Bell, of Rodgers Forge, on the nineteenth hole.

Miss Brown Rallies.

Miss Brown had to stage an uphill fight before removing another Washingtonian, Mrs. Landra B. Platt, of Chevy Chase, 1 up, in what came dangerously close to being a spectacular upset. Favorite to win on the strength of her fine medal round of 86 yesterday, Miss Brown found herself 3 down at the tenth, and was forced to shoot a 39 on the incoming nine before nosing out Mrs. Platt.

Mrs. O. Chancellor, of Rodgers Forge, fell before Mrs. Walper by 5 and 4. Mrs. Walper, out in 44, standing 2 up, shot the next five holes in four under fives to close out her Baltimore rival on the fifteenth green.

That little free-swinging Virginia champion, Lily Harper, who tied Mrs. Meckley at 85 in yesterday's qualifying, played only mediocre golf today, and triumphed only by 2 and 1 over Mrs. R. C. Stewart, of Green Spring Valley.

Three Baltimoreans are left in the picture.

Miss Brown's comeback and her scoring of an 82 proved the high spots of the day. Out in 43 to Mrs. Platt's 42, Miss Brown faced the prospect of defeat as she teed off on the seventeenth with Mrs. Platt leading, 1 up.

Marion finished like a champion, capturing the next two holes with a brace of par fours to win the match. Mrs. Platt played beautiful golf, scoring an 84—a far cry from that dismal 96 of yesterday.

Par Wins on Nineteenth Hole.

Miss Houghton and Mrs. Bell, both playing spotty golf, waged a ding-dong battle. A par 5 on the 460-yard first extra hole as contrasted to Mrs. Bell's 6 sealed victory for the Dsitrict golfer.

In tomorrow morning's important second-round matches, Mrs. Meckley faces Miss Janney; Mrs. Morrow opposes Mrs. Walper; Miss Marion meets Miss Houghton and Mrs. Schluderberg clashes with Miss Harper.

In the second flight Mrs. Bishop Hill, of Chevy Chase, eliminated Mrs. Fred Lines, of Baltimore, 6 and 4, and Mrs. J. T. Powell, of Manor, bowed to Mrs. Henry C. Trace, of Rodgers Forge, 5 and 3.

Results:

CHAMPIONSHIP FLIGHT.

Mrs. Betty Meckley (Indian Spring) defeated Mrs. William H. Evans (Elkridge), 7 and 6.

Miss Elizabeth Janney (Green Spring Valley) defeated Mrs. Jerome Sloman (Suburban), 4 and 3.

Mrs. E. Boyd Morrow (Elkridge) defeated Mrs. W. B. Hurst, jr. (Elkridge), 4 and 2.

Mrs. Leo Walper (Kenwood) defeated Mrs. O. Chancellor (Rodgers Forge), 5 and 4.

Miss Marion Brown (Manor) defeated Mrs. Landra B. Platt (Chevy Chase), 1 up.

Miss Elizabeth Houghton (Chevy Chase) defeated Mrs. M. Louise Bell (Rodgers Forge), 1 up, 19 holes.

Mrs. T. E. Schluderberg (Baltimore) defeated Miss Gladys Greiner (Baltimore), 5 and 4.

Miss Lily Harper (Portsmouth, Va.) defeated Mrs. R. C. Stewart (Green Spring Valley), 2 and 1.

TODAY'S PAIRINGS.

Mrs. Meckley vs. Miss Janney.
Mrs. Morrow vs. Mrs. Walper.
Miss Brown vs. Miss Houghton.
Miss Harper vs. Mrs. Schluderberg.

Razorback Star

ALLEN KEEN.

Spoils Wrangle Kept Nats Out Of 2d, Claim

Attempted to Cut Share of Bolton; Balked by Landis Rule.

That the failure of the Washington Baseball Club to finish better than fourth in the 1936 pennant drive may have been caused by squabbles over the division of spoils at a crucial period was revealed yesterday.

The arguments concerning the split of series money among the Nats' ranks centered principally around the sum to be awarded Catcher Cliff Bolton and occurred at the time when Washington still had a fighting chance to wind up in second place.

Officials of the Washington Club, hearing of the attempt to reduce Bolton's share of the spoils, put an end to the wrangling by pointing out that the fact that Bolton's name appeared on the list of eligibles submitted by Baseball Commissioner Landis entitled him to a full share.

$410 Per Share.

After more than one bitter and stormy meeting, 22 full shares, one-half share and five one-third shares were awarded various members of the club. Wrangling over the disposition of the spoils money, amounting to approximately $410 per share, was said to have been particularly heated.

The arguments over Bolton's right to share fully in the award sprung from the catcher's having "bolted" the club during last September because of illness. Many were of the opinion that Cliff was entitled to no more than half of a regular share. Others felt he should receive the full amount.

No explanation is forthcoming on why Edward B. Eynon, jr., secretary of the club, was not voted a cut in the melon. For the last 15 years, whenever a Washington club has finished in the money, Eddie has been given a share, which is the customary treatment of road secretaries by all clubs.

Full shares were awarded to the following: Manager Harris, Coaches Earl McNeely and Nick Altrock, Pitchers Pete Appleton, Buck Newsom, Monte Weaver, Syd Cohen, Jimmy DeShong, Joe Cascarella and Earl Whitehill; Infielders Buddy Myer, Joe Kuhel, Osie Bluege, Buddy Lewis and Red Kress, and Outfielders Ben Chapman, Carl Reynolds, Jesse Hill, Johnny Stone and Catchers Walter Millies and Bolton, Clubhouse Manager Frankie Baxter was given one-half share, while one-third shares were awarded to Eddie Linke, Shanty Hogan, Harold Conn, batting practice pitcher; Fred Sington and Johnny Mihalic.

Pixlee Makes 'All-Trades' Eleven

De-Specializing Done to Protect Against Shortages.

Squad Works on Pass Attack and Defense for Arkansas.

It will be a Jack-of-all-trades George Washington eleven that goes forth to battle against Arkansas' Razorbacks Friday night at the stadium, but in this instance the rest of the phrase doesn't hold good.

Forced by the dearth of specialty artists to spread his men thin over all 11 positions, Coach Jim Pixlee now has a well-rounded squad of men who can step into almost any position at any time and give a good account of themselves. He began the season, for example, with one center, and now has seven boys who can answer the bell at this post.

The latest candidate is Ted Cottingham, erstwhile guard, who has given way to Tim Stapleton, the stocky Irishman. Stapleton came to George Washington as a halfback and now does everything but give rubdowns. Al Haringer is another center who is a sextuple threat, just as Hallberg, Capt. Frank Kavalier or Scheiring.

The reverse also is true, for

Continued on Page 23, Column 3.

PRE-WINTER SERVICE SPECIALS for CHEVROLETS

We are pleased to offer the following specials to Chevrolet owners during the month of October. Our Service Department, consisting of mechanics of years of experience in Chevrolet service work, is prepared to give you quick and efficient service on these specials at the materially decreased prices indicated.

SPECIAL . . . A
FOURTEEN OPERATIONS $13

1. Grind Valves and Clean Carbon.
2. Replace and Furnish New Valve Springs.
3. Replace and Furnish New Gaskets.
4. Clean and Adjust Spark Plugs.
5. Clean and Adjust Distributor Points.
6. Clean Air Cleaner.
7. Clean Carburetor.
8. Clean Gas Filter Bowl.
9. Clean Battery Terminals.
10. Tighten Body Bolts.
11. Tighten Shackle Bolts.
12. Tighten Motor Bolts.
13. Grease Car.
14. Change and Furnish New Oil.

SPECIAL . . . B
FIVE OPERATIONS $4.95

1. Grease Car.
2. Change and Furnish Oil.
3. Repack Front Wheels.
4. Oil Clutch Throw-Out Bearing.
5. Change and Furnish Lubricant for Rear and Transmission.

TAYLOR MOTOR CO.
14th at T N.W.

Dempsey Comes to Aid of His Party

By the United Press.

New York, Oct. 13.—Jack Dempsey and a troupe of wrestlers leave Monday for a tour of New York State in an attempt to get votes for President Roosevelt, and today the champ shadow boxed and did light roadwork across the carpet at Democratic National Committee headquarters.

His plan of battle is all arranged and has the approval of Democratic National Chairman James A. Farley, who watched the workout with an expert eye. Dempsey plans to walk to the edge of the speaker's platform and say:

"I can't speak. I can't sing. I can't dance, but I'll fight any Republican in the place."

If Dempsey and his wrestlers run across Father Charles E. Coughlin in their tour, it will be winner take all and no holds barred. Dempsey was informed today that Coughlin had had a scuffle with a reporter in New England, and the champ's eyes lighted up with interest.

"Maybe I can start promoting him for a bout," Dempsey said.

Dempey already has campaigned in Maine and Pennsylvania, but he played a minor role in those States, being merely the bait that lured the customers into the hall where political orators could go to work on them. In the New York tour he and the wrestlers will be the main attraction.

"The rasslers," Dempey said, "will put on a good show and help me get my crowds. They're such good actors that I guess we won't have any trouble getting them contracts in Hollywood. Haw!"

"Haw!" hawed everybody else, not wishing to hurt the champ's feelings or give him the impression that there were some Republicans in the place.

"Has any Republican accepted your challenge yet, Jack?" he was asked.

"Nope. Ain't found none of them drunk enough yet."

"Why are you a Democrat?" Dempsey was asked.

"How can a poor man get along," he said, "when guys like Du Pont and Morgan make laws to suit themselves? Roosevelt has put 7,000,000 men back to work. The smokestacks are operating—I mean puffing smoke and any poor guy who's got any sense knows who to vote for."

"Great stuff, Jack," said Farley, patting him on the back.

The champ smiled, but the smile disappeared when somebody mentioned Al Smith.

"Oh, him," Dempsey said, scowling, "he reminds me of a prize fighter who lost his championship and then starts beefing he was robbed. Sour grapes."

Al Houghton to Be Appointed to Post at Bannockburn Club

Change Seen In Policy of Links

Sylvester Will Remain as Pro; Announcement Is Due Soon.

Al Houghton, outstanding among Washington golf professionals of the past dozen years, will return to the Capital in an official capacity with the Bannockburn Club, it was learned by The Post yesterday.

R. K. Aten, chairman of the house committee of the Bannockburn Club, partially confirmed the report last night when he said the affiliation of Houghton with the club was under consideration and that an announcement would be made within a few days.

In the entry list announced yesterday for the Maryland State open tournament which begins today at the Manor Club, Houghton's name appears as representative of the Bannockburn Club.

Houghton's affiliation with Bannockburn will not affect the status of Tony Sylvester as professional, it was said.

"Sylvester will be the pro at Bannockburn as long as the present directors of the club are in charge," said Aken, "and all members of the club are in perfect accord with the directors."

Houghton, it is believed, will assume a post akin to the general management of the Bannockburn Club with a view to restoring Bannockburn to the forefront among local golf clubs, a position it formerly held.

Several years ago the Bannockburn Club discarded its identity as a private club and adopted the policy of a semi-public course.

Houghton, a graduate of Washington amateur ranks and former amateur champion of the District, for several years was the pro at the Kenwood Club. Under his regime, Kenwood rapidly took a place among the most popular clubs in the Capital area.

Last year, Houghton moved to the Indian Spring as general manager of that club, but resigned a few months later to accept a post as professional at the Cavalier Club at Virginia Beach, Va.

Following the end of the summer season at Virginia Beach, Houghton returned to the Capital and has been a daily figure on local courses.

Eagles Bolstered For St. John's Tilt

Bolstered by the return of two regulars who had been on the sidelines with injuries, a determined squad of American University players buckled down to the serious business of preparing a warm reception for St. John's of Annapolis, which will visit the Eagles' eerie Saturday.

American has never defeated the Bay City eleven in football, but Coach Walter Young and his men are confident that this is their year. They are almost too confident when you consider that the Johnnies have played three games and won two, one a victory over Randolph-Macon, which had gone undefeated since 1934.

Kimber Shoop, veteran tackle, and "Peanuts" Howard, pony halfback, are the crippled men back in the line-up. Howard probably will replace Hansborough at halfback, while Shoop will team with Sitnik at tackle. Capt. Joe Carlo has been shifted from tackle to guard.

Kaufman, Tiger's Star, Signs as Pro

New York, Oct. 13 (U.P.).—Charles (Chick) Kaufman, halfback last year on Princeton's undefeated eleven, today turned professional, the first "big three" player to join the ranks of the money stars.

Kaufman was signed by the New York Yankees in the newly organized American League and will make his first appearace tomorrow night against the Brooklyn Tigers at Randalls Island.

$2,500,000 Race Track Is Plan at Agua Caliente

Los Angeles, Oct. 13 (AP).—Samuel Seymour, retired capitalist, announced plans today to reopen the race track at Agua Caliente, Mexico, on Thanksgiving Day and spend about $2,500,000 for new buildings and improvements.

Seymour, formerly of Detroit, said he had received assurance that the Mexican government ban on pari-mutuel betting will be lifted. He did not give the source of his assurance.

NORTHWEST PRACTICES.

The Northwest A. C. will practice tonight at 7 p. m., meeting at Sixteenth and U streets. Phil Porter, one of the team's mainstays, will be out for the reason as result of abroken knee suffered in last week's game with the Takoma Fire Department.

Due for New Post

Post Staff Photo.

AL HOUGHTON.

Copyreader Wins Post Golf; Faints; So Does His Rival

George S. ("Simplepuss") Clark, a copy reader, yesterday diverted his efforts from ruining copy to ruining the Kenwood golf course while winning the Washington Post championship from Tom Middleton, a linotype operator, 1 up—at the end of a three-hole match. Both finalists collapsed at the end of the third hole, forcing the curtailment.

It is reliably reported that Middleton collapsed from surprise when Clark hit the ball after only three wild swings on the putting green.

"This course is not as rough as it looks," Clark insisted when he finally connected with the putt.

Clark is reported to have been stricken when he learned that Middleton was counting his strokes. Clark's breakdown is believed to have been a ruse.

At a late hour last night the victor could not be located for verification of his medal score, which, it is rumored, was in the neighborhood of 94—on each hole.

4 Marks Menaced In Pin Matches

Four season's league records almost toppled in the Columbia Heights Men's League at the Arcadia last night. Howard Parsons, rolling for Arcadia, banged out a 152, the second-high game in the league this season.

In the Washington Ladies League, Mrs. Hayes, of the Colonials, rolled a high game of 137 and high set of 358 as her team was setting the pace with a 544 and 1,516.

Miss Wege captured the high game in the Lutheran Church Ladies League with 123. Mrs. Miltner had high set with 326 and Georgetown scored the high team game and set with 521 and 1,429.

Torrance Starts Pro Ring Training

Baton Rouge, La., Oct. 13 (AP).—Jack Torrance, holder of the world's shot-put record and former all-round athlete at Louisiana State University, has begun training for his debut as a professional fighter.

Returning from the East, where he signed a contract with Mike Jacobs, fight promoter, the big fellow has started gymnasium and road work.

Torrance is working under the eye of Herb Brodie, his manager. Brodie says he will be "a boxer, not just a fighter." Torrance is sparring with Willard Brown, fast welterweight.

Brodie reported that Torrance, who scaled 320, has dropped 30 pounds.

One Change in Pitt's Line-up for Duquesne

Pittsburgh, Oct. 13 (AP).—Jock Sutherland intends to start the same line-up against Duquesne Saturday that, with one exception, took the field against Ohio State at Columbus last week.

The exception will be that Al Lezouski may be at right half in place of Dante Dalle Tezze. Lezouski is an expert placer.

The Panthers are counting on regaining the city championship trophy which Duquesne holds. Duquesne beat Carnegie Tech last year after Tech held Pitt to a tie.

Notre Dame Gridders Drill on Pass Defense

South Bend, Ind., Oct. 13 (AP).—Coach Elmer Layden sent his Notre Dame football squad through an extra long drill today with particular attention being paid to pass defense. Steve Miller, fullback, hurt in the Washington game Saturday, went to Chicago today where an examination by an eye specialist showed no ill effects from the bad cut over his right eye.

Hoyas Anxious To Win Over Bucknell

Bisons Have Taken Pair of Heart-Breakers in Series Between Two.

By Lewis F. Atchison.

If you're looking for one reason why Georgetown is overanxious to whip Bucknell Saturday at Griffith Stadium, Jack Hagerty, the Hilltoppers' coach, can name at least three—and three good ones.

First of all, delving back into musty files for a bit of ancient history, there is that little incident of 1925 when Bucknell nosed out the Hoyas, 3-2, on a sea of mud in one of the bitterest football struggles of Hagerty's college career. He captained Georgetown that year and until they locked horns with the Bisons in that memorable fray, the Hoyas were undefeated, having bowled over Centre, Detroit, Lehigh, Mount St. Mary's, and Fordham, among others.

Then, progressing down the historical trail, it was in 1932 that Jack had the displeasure of meeting Bucknell again, this time as coach. He succeeded Tommy Mills in mid-season, directing Georgetown in its last three games, the second against Bucknell. The Blue and Gray scored late in the third period, assuming a 6-0 lead, which it held until the last minute of play, when Bernie Shimmins dropped back to punt for Georgetown and fumbled on his own 3-yard line.

Has Strong Line.

Bucknell recovered and promptly plunged the remaining distance to the goal line for the tying touchdown. That was a heart-breaker, but it will be even worse if the Pennsylvanians should win over Georgetown Saturday, marring its unblemished record and blighting its season before it is fairly well under way.

Georgetown is on the short end in its nine-game series with the Bisons, having won three games, lost five and tied one. Its most notable victory was 78-0 shellacking served the visitors in 1916—by one of the greatest teams in Georgetown history. That team won all of its games that season after dropping a bloody battle to Navy in its debut, 13-7.

The current Bucknell team is modeled after its more famous predecessors, having a strong, heavy line, one big back and three pony backs. The line will average 192 pounds from stem to stern, outweighing Georgetown by some 9 pounds per man. Stuart Smith, a 200-pounder, is the big boy of the backfield and a line-cracker of unusual talent who should worry the home team considerably.

"Mush" Dubofsky, one of Hagerty's lieutenants, who scouted Bucknell last week, reports the team weak on passes and this attack will be featured Saturday. It was a 59-yard run that scored Miami's winning touchdown against the Bisons, and Hagerty is prone to do the same thing.

Pixlee Develops 'All-Trades' Squad

Continued from Page 22.

"Salty" Salturelli, the only lad who stepped forth when Pixlee asked his centers to take a pace forward opening day at Camp Letts, now plays tackle in a pinch and does a surprisingly good job of it. Ray Hanken was a halfback and now has blossomed into one of the best ends ever to come under Pixlee's direction. On the other hand, Herb Reeves started out as an end and is finishing up as a fullback.

Yesterday the Colonials devoted all of their time to passes, throwing them and trying to stop them, and word was passed around to keep an eye on Al Keen, 165-pound Razorback halfback, when on the defensive, for he is the Westerners' greatest threat in this respect.

Here are some of his outstanding '35 performances: Caught five passes in the Rice game and scored Arkansas' only touchdown; was the team's leading ground gainer against Baylor; scored Arkansas' lone touchdown against Louisiana State; scored the winning touchdown counted the winning goal against against Texas A. and M., and also Tulsa; scored two touchdowns on passes against College of the Ozarks; otherwise distinguished himself with a ripping defensive game all season.

Ceremonies Planned.

If the football game is half as good as the ceremonies that wo with it, it should be a corker. The George Washington Rouser Club will perform on a field between halves in conjunction with the band. The demonstration will be more or less in honor of the visitors. The Arkansas State Society, incidentally, has completely sold out the special section reserved for it and is clamoring for more tickets.

12-to-1 Shot Scores in Blanket Finish of Laurel Sprint

Associated Press Photo.

Careful Miss (arrow) ridden by Jockey O'Malley, and paying $26.30 in the $2 mutuels, wins the opening race at Laurel yesterday by a neck from Savage Beauty. Left to right, the horses are Savage Beauty, Careful Miss, The Schemer, which finished third; Staraway, the beaten favorite and Sweet Desire.

Vandy-Mustang Tilt a Family Struggle

By the United Press.

Dallas, Tex., Oct. 12.—A father will be fighting against his son, and a teacher will match wits against a former pupil when Vanderbilt University's Commodores meet the Southern Methodist Mustangs on the football field here Saturday. For divided loyalty this game is tops.

Ray Morrison, the Vanderbilt coach, is the man who will be trying to figure ways to stop his son, Jack Morrison, from going places with the ball, and at the same time will be trying to outguess Matty Bell, his one-time assistant, who will direct the Mustangs from the opposite bench.

The presence of Morrison on the Methodist team is a story in itself. It is a story of a boy's determination to make good on his own, and of good sportsmanship on the part of an entire conference.

When Jack, a high school football star, got ready for college he refused to enroll at Southern Methodist, where his father was then head coach.

"I want to make good by myself, without having anyone think that I might be getting special favors," he said.

So he enrolled at Vanderbilt, his father's Alma Mater.

But when the late Dan McGuggin retired as head coach at Vanderbilt he selected Ray Morrison as his successor.

And Jack promptly announced he was moving some place. His natural desire was to enter Southern Methodist, but under the Conference rules he could not play football. Determined to prevent professionalism and proselyting, the Southwest Conference bars all players who even enrolled in another college, whether they played football or not.

The Morrisons, however, offered a special case. Ray was popular throughout the Southwest, and his son's independence struck a popular chord. Without a dissenting vote, the Conference rules were suspended for his case only, and it was agreed that he should be eligible for the varsity after a year on the freshman eleven, in spite of the fact that he had played with the Vanderbilt freshman.

Cool and skilful, Jack has earned a place as a regular on the Methodist team, and only an injury can keep him out of the game against his father's team.

Giants' Defeat Blamed For Boy's Disappearing

New York, Oct. 13 (AP).—Disappointment over the defeat of the Giants in the World Series was mentioned tonight by his family as the possible reason for the disappearance of a 15-year-old Bronx newsboy ten days ago.

Police sent out an eight-State alarm for the boy, Warren Semon, after his parents, Mr. and Mrs. Warren Semon, told officers they thought he did not come after the Giants' third defeat because of fear of taunts of his friends.

Navy-Yale Tickets Now on Sale Here

Tickets to the Navy-Yale football game, scheduled Saturday at the Baltimore Municipal Stadium, yesterday were placed on sale in Washington.

A. G. Spalding & Bros., 717 Fourteenth street northwest, has received a large supply of the tickets. Prices are $1.11, $2.22, and $3.33.

Flayed C. U. Gridmen Prepare for De Paul

Still haunted by memories of Saturday's nightmare with La Salle's Explorers, the warm-up team that almost knocked its host cold, Coach "Dutch" Bergman yesterday read the riot act to his Catholic University gridmen and he didn't stop at "fudge." The boys were a trifle pinker than their scarlet jerseys when he finished and the effect of Bergman's little chat was reflected in the squad's brutal treatment of the practice equipment.

But it will be a vastly different team that faces De Paul this weekend in the Brookland bowl, for the Cards not only want to improve on last week's performance but to settle an old debt with the Blue Demons. Last year it was DePaul that marred Catholic's record with a 9-to-6 victory over the District aggregation at Chicago—the only black mark against Bergman's boys.

Back with virtually the same club, having lost only one man by graduation, De Paul figures to give another brisk set-to if it doesn't win. A 9-6 loss to Illinois, followed by 7-0 victories over St. Louis University and Dayton, has the Midwesterners on edge and they will be striving to repeat Saturday. Their only loss was Max Fiske, who, incidentally is playing with a couple of C. U. boys, Ed Karpowich and Bill Lajousky, at Pittsburgh, and his place is being filled by Walter Hehn, a reputedly better and stronger man.

Catholic will be bolstered by the addition of Ed Dunne and Freddy Rogers, both ends, who were on the sidelines last week with injuries. Rogers is expected to be in the starting line-up, replacing Zeke Brown at end, while Dunne will relieve Capt. Hermie Schmmar at the other flank.

Bergman was particularly pleased by Charley Munhall's work in the La Salle game and indicated that the Pittsburgh powerhouse will work long and often in the future. The boy is winning a reputation as the squad's best defensive back and by scoring against the Explorers has gained a ranking among the East's high scorers.

Out Fishin'

by Jack Hawley

Strong northerly winds prevented much successful fishing Saturday afternoon and early Sunday morning. However, at noon Sunday the wind moderated and most anglers went to their respective fishing grounds and fished until dark with good results with the exception of blue fish. For some unknown reason anglers refrain from making their trip a whole day, usually picking up anchor about 5 p. m. This is a mistake because in another hour or two more fish are caught than in the preceding ten hours.

Fishing in company with Jerry Feasted, of the Security Exchange Commission, and Dr. Dana L. Greene, we "chummed" on S. W. Middles one hour before sundown on Sunday without a strike. Just as the big ball of fire dropped below the horizon "wham" went Doc's reel, which was immediately followed by two successive strikes to Jerry and the writer. This was happening on the change of the tide and in 30 minutes we had 15 blue fish in the ice box. The fish stopped biting as quickly as they had began and our day was finished for blue fish. Never have we seen a tide change so quickly. Trout and spots are very plentiful on N. W. Middles. We watched other anglers landing these small fish three and four at a time on very small hooks. White perch are mixed in with these catches.

Our advice to anglers is to fish on the change of the tide for bluefish because they will not strike at any other time. Within two more weeks all the fish with the exception of rockfish will be gone and this column will close for the remainder of the season, with the exception of occasional articles on Florida and Southern water fishing for those that have the good fortune to make such delightful fishing trips.

Trout fishing is good now in most of the waters from Solomons Island south to the mouth of the Potomac.

Rockfishing is getting better each day but the big ones have not yet made their appearance in sufficiently large numbers to warrant an exclusive trip for them. Wait until the first frost and then go after them. They crave the cold water. Reports from Piney Point indicate that fishing there is no different from that of other rockfishing grounds; mostly pan size with a few weighing up to 3 pounds. Occasionally a big one is picked up but they are in the minority.

One of the few anglers who had the intestinal fortitude to attempt to prosecute an illegal netter in Baltimore today has met with one of the sorriest rewards from a boatman ever reported. This gentleman (name withheld on request until the outcome of the boatman's trial) requested his boat captain to appear at the trial to identify the illegal netter. The boatman refused for various reasons, none of them worth publishing.

This same boatman has whined the loudest because of the netters spoiling both his fishing and that of his paid parties, but when approached to defend the principles against illegal fishing "laid down" on the man whom he suggested was best fitted to prosecute the violator of one of the crudest laws ever sponsored by the State of Maryland. The gentleman called upon us to help him out of his last-minute predicament. We'll advise you of the outcome and the proceedings as they are handled and by whom.

We sincerely believe that the Maryland State conservation commission will punish those who violate fishing laws, but unless boatmen come forward and tell what they have actually seen in the matter of violations then all this talk about "why isn't something done to them chiselers" is going for naught and the fishing public is going to suffer in the end.

Here is an example of why boatmen who fish the public angler is capable of doing the opposite expected of him. Just yesterday we had one of the best boatmen on the bay tell us that recently he has seen large schools of bluefish breaking, but could not catch any of them because they simply refused the lure. He signaled a nearby netter who came over and threw his net around the entire school completly wiping it out of existence. What a cheap thing to do just because the fish refused to bite.

Passing Attack To Mark Pro Tilt Sunday

A record-breaking passing combination will be on exhibition Sunday at Griffith Stadium where the Washington Pros meet the Alexandria Celtics in the first Dixie League game played here this season, and if past performances are a criterion they may come through with a league mark. Dick Nelson, passer pr excellence, and Willis Benner, receiver, are the pair and they will wear the Black and Gold of the Pros.

They first broke into print—real black print—against Duke in their last year at Maryland, 1933, scoring the first touchdown made against the Blue Devils that season. With the ball on the 22-yard line Nelson heaved a short pass to Benner who caught the ball on the 33, almost wholly surrounded by Duke's secondary. How he escaped from that ring Benner can't tell, but he got into the clear and sprinted 67 yards for the score, presenting Maryland with a slim and short-lived lead.

Benner was an end at Maryland for two years, being converted into a back in his senior year, but since has performed only behind the line. Nelson, a frail-looking individual who would hardly be suspected of being a gridman, is the key man of the Pros' attack. A triple-threater, he averages well over 50 yards on his punts, is a good ball carrier and an exceptional passer. Both will be much in evidence Sunday.

Popular prices will prevail for the game. Adults will be admitted for 55 cents and children under 12 for 25 cents.

Leto-Jadick Bout Heads Ring Card

Jimmy Leto and Johnny Jadick, two conquerors of District Welterweight Champion Phil Furr, will headline the next fight card to be held at Turner's Arena next Monday night.

One week later, on October 26, District Lightweight Champion Howard Scott will engage California Joe Rivers, who fought two close and very thrilling bouts with Featherweight Champion Pete Sarron, in the feature bout.

November 2 will come one of the highlights of the indoor season when District Heavyweight Champion Buck Everett, who recently defended his crown against Marty Gallagher, tackles Bob Olin, former world light-heavyweight titleholder.

All the bouts are scheduled for ten rounds.

30 Pros to Seek Maryland Golf Title Today

First Prize Will Be $150 in Open Medal Play at Manor Course.

A field of about 30 professionals from Baltimore, Washington and Virginia will be battling for approximately $300 in cash prizes today in the sixteenth annual Maryland Open championship at Manor Club's course.

The defending champion, Vic Ghezzi, of Deal, N. J., won't be present, but Al Houghton and Ralph Beach, several times former titleholders, will be among top-notchers competing.

First prize will be $150. The runner-up will receive $75. Third prize will be $50 and fourth, $25.

There also will be a prize for low amateur.

The tournament, 36 holes medal play, is open to any professional or amateur. Entrance fee for pros is $5; for amateurs, $3.

Post entries will be accepted.

Provided he is well enough, Wiffy Cox, of Kenwood, will have his first crack at the Maryland Open.

All of Washington's professional golfers have entered.

Pairings and starting times follow:

9:00-1:00, George Diffenbaugh (Indian Spring), John Bass (Hampton).
9:05-1:05, Bob Barnett (Chevy Chase) and Ralph Beach (Suburban).
9:10-1:10, Walter Cunningham (Burning Tree) and Levi Yoder (Kenwood).
9:15-1:15, Leo Walper (Bethesda) and Hugh McLellan (Baltimore).
9:20-1:20, Frank Cunningham (Burning Tree) and Andy Gibson (Baltimore).
9:25-1:25, Charlie Betschler (Hillendale) and Bill Schrieber (Mount Pleasant).
9:30-1:30, Gene Larkin (Woodmont) and Leo Kernan (Baltimore).
9:35-1:35, Carroll MacMaster (Woodholme) and Leo Colliflower (Frederick).
9:40-1:40, Al Houghton (Bannockburn) and Glenn Spencer (Strathmore)
9:45-1:45, John O'Donnell (unattached) and Eddie Stevens (Manor).
9:50-1:50, Al Treder (Manor) and Wiffy Cox (Kenwood).
9:55-1:55, Mel Shorey (East Potomac) and F. B. Kelly (Norfolk).

Heurich Cup Loop Plans for Season

The city's fastest basketball league, the Heurich Cup circuit, is organizing for the coming season. The Capital's strongest teams are again expected to enter, including the Rinaldi Tailors, present champions. Sholl's Cafe won the title in '35 and both teams took the District A. A. U. crown.

Winner of the title will receive a silver cup and gold basketballs, the runner-up receiving silver basketballs. Teams entered last season were Rinaldi's, Delaware & Hudson, Olmstead Grill, Senate Beer, Resettlement, Coffey Sales, Bovello Plumbers, Fort Myer, Little Tavern, Bolling Field, St. Mary's Celtics and the Columbia Fire Department.

Managers of teams interested in joining will hold a meeting soon. For further information call Vincent Sullivan, West 1600, between 9 a. m. and 5 p. m.

Local Goat Who Made Good Returns as Navy's Mascot

By the Associated Press.

Annapolis, Md., Oct. 13.—Bill will be "going home" when the Navy meets Yale Saturday in Baltimore.

And, Bill, the Navy's tough goat mascot, will be going home as the "local boy who made good."

In 1934, the Navy found him roaming the Baltimore stockyards, a forlorn vagabond who had hitch-hiked his way from the West with a load of cattle. Cocklebburrs adorned his whiskers and his only recommendation was his undeniable toughness.

Now, his whiskers are combed, his spreading horns painted blue and gold, his hooves oiled and his long white hair well washed and combed. And he wears a blue Navy blanket, decorated with "N's" and stars.

Bill got his chance when his predecessor had to be destroyed because of age. The Navy tried old Bill's son as Mascot, but found him entirely too friendly.

In his first year as mascot, Bill brought Navy eight victories—topped by a 3-0 triumph over the Army.

Evening Tide at 2 to 1 Wins Laurel Sprint Feature by Neck

Merrymood, Outsider, Falters

Finishes Second After Setting Pace; 8,000 See Day's Sport.

By Walter Haight.

A Staff Correspondent.

Laurel, Md., Oct. 13.—Making her first start here after a summer campaign in the North, E. D. Shaffer's Evening Tide scored a neck decision in the Rodgers Forge Purse, feature race of today's program and a test for juveniles over the 6-furlong course.

Merrymood, a long shot from the barn of L. J. Marks, was second with another neck advantage over uneasy, owned by Mrs. Emil Denemak and coupled with the winner in the betting. The chief disappointment was the showing of E. R. Bradley's Biologist, one that was backed into odds-on favoritism. Biologist had excuses, however, being caught in between horses at the far turn.

Evening Tide, in winning her third race of the year, paid a $6.20 mutuel and ran the three-quarters in 1:12 4-5 over the fast track.

Merrywood Is Threat.

The main struggle was between Evening Tide and Merrymood from the beginning. The former was first to show in front but was soon joined by Merrymood and the pair fought a merry battle from there to the wire. Jockey Charlie Kurtsinger may have brought the victory to his charge by rating her along with the rushed Merrymood. The latter lacked punch when the final test came. Uneasy moved up as if to menace entering the stretch and closed well but too late for a higher place in the pay-off.

Careful Miss, the property of W. Elliott, scored a smashing victory in a 6-furlong dash for juvenile fillies which opened the program. With Jockey J. O'Malley in the saddle, the Chatterton lass held a head decision over Savage Beauty, of the Branncastle Farm, which headed out her stablemate, The Schemer, for second money. The judges called for a picture of the finish, for some reason or other.

Staraway, the favorite, went to the front, followed by Careful Miss, and the pair ran that way until the late stretch, where Staraway suddenly faltered. Careful Miss then took up the front running and under good handling barely lasted. She paid a $26.30 mutuel and ran the route in 1:134-5.

A crowd of 8,000 was on hand, with bright skies and a fast track prevailing.

Photo Decides Four-Nose Finish.

In a thrilling four-nose finish, the favored Lee Laffoon was declared the winner at the end of a 1¼-mile contest for cheap platers. It was the closest finish of the meeting, but the judges did not hesitate after consulting the negative, and placed Rollick, owned by E. Carver, second, with Dearzin third and Sun Abbot fourth.

Lee Laffoon, owned by H. Sokol, overcame a world of trouble in the running to charge at the wire under the excellent handling of Silvio Coucci. He paid a $4.50 mutuel and was clocked in 2:08.

The Bomar Stable's Beth Bon lasted to take a neck decision from Mrs. Emil Denmark's Chief Cherokee in the fifth race, with Mrs. A. W. Abbott's Dancing Doll, the favorite, third in the vest-pocket field of five. Beth Bon was steadied along to the stretch turn and then displaced Sun Antioch in the front of the field. In the stretch, Chief Cherokee gained steadily, but came up too late to change the result. Dancing Doll broke in front, but failed to rally after being taken back off the pace. The winner paid $9.50 and was timed in 1:12 4-5.

The sixth race went to S. S. Sands' Hollyhock by a length over Mrs. E. Denemark's Knight's Fancy. Thirteen Stars closed fast to be third, a head away. Sir Windsor quit after setting the pace, and Apprentice Jockey Tucker brought Hollyhock around the leaders, to win going away, running the mile and 70 yards in 1:45 2-5. The filly paid a $7 mutuel.

Rockingham Park Entries.

By the Associated Press.

FIRST RACE—Five and one-half furlongs; purse, $800; claiming; for 3-year-olds and upward.
1 *Gracias ......103 | 9 *Jackful 102
2 *Wise King ...101 | 10 *Good Dame ..109
3 Gold Clip ......106 | 11 Prince Danny 106
4 *Dark War ...104 | 12 Lady Thirteen 112
5 Shantime ......103 | 13 Hastinip 109
6 Dornoch ......113 | 14 *Shining Jewel 107
7 Sun Line ......108 | 15 Black Bess ...103
8 Regula Baddun 113 | 16 Polly B. 109

SECOND RACE—Five and one-half furlongs; purse, $1,000; claiming; for 2-year-olds.
1 *Joan Asbestos 98 | 6 Scotch Boy ...111
2 *Twosome ....103 | 7 Top Notcher ..110
3 Grimaldi ......114 | 8 Carbar 111
4 Tartarus ......110 | 9 Minda 107
5 Royal Shoot ..108 |

THIRD RACE—Five and one-half furlongs; purse, $800; claiming; for 3-year-olds and upward.
1 *Queen Vic ...104 | 9 Zevenald 109
2 *Gay Bride ...102 | 10 Teeter Totter 108
3 Miss Tad ......103 | 11 Laura Br'ham 103
4 Mad Cat ......105 | 12 Morlute 107
5 Cantersine ....103 | 13 Browbeaten ..108
6 Brucedale ....106 | 14 Johnnycake ..110
7 *Amqui ......100 | 15 Westy's D'hess 104
8 Cardamon ....105 |

FOURTH RACE—One mile; purse, $1,200; claiming; handicap; for 3-year-olds and upward.
1 Furfiber ......109 | 4 Boston Brook 112
2 R. Van Winkle.100 | 5 L. B. Wilson ..100
3 Lost Friend ..102 | 6 Bluebeard 106

FIFTH RACE—Five and one-half furlongs; purse, $900; claiming; for 3-year-olds and upward.
1 Blackmail ....107 | 7 *Loloma 102
2 El Bandido ...113 | 8 *Gift of Roses.102
3 Brain Trust ..108 | 9 Alanad 108
4 *Toano ......105 | 10 *Antarctic 99
5 *Tramway ....106 | 11 Epitaph 110
6 Fair Time ....113 |

SIXTH RACE—One and one-sixteenth miles; purse, $800; claiming; for 3-year-olds and upward.
1 *Sound Money 109 | 9 *Yap 104
2 *Dispeller ....107 | 10 *Teddy Carl 112
3 *Dash In ....112 | 11 Golden D'hess 108
4 Bright Bird ..117 | 12 *Goody Goody 109
5 *Golden Words 112 | 13 Frumper 112
6 Eddie Wrack ..112 | 14 *Sainted 107
7 *Just Reme'ber 109 | 15 Lapland 112
8 Luna Mica ....114 |

SEVENTH RACE—One and one-sixteenth miles; purse, $800; claiming; for 3-year-olds and upward.
1 Gold Sweep ..112 | 9 *Betty Celeste 103
2 Mt. Auburn ..111 | 10 *Never Fade ..107
3 Some Bull ....112 | 11 This Way 112
4 *Sweet Beauty 104 | 12 *Star Fire 104
5 *Spero ....109 | 13 *Gr'dma's Boy 101
6 Apprehensive ..109 | 14 Popo 117
7 Secured ....106 | 15 *Miss Belize ..109
8 *Home Work ..107 |

*Apprentice allowance claimed.
Weather, clear; track, fast.

Chart of Races at Laurel

TUESDAY, OCTOBER 13, 1936.
(Compiled by Walter Haight.)
WEATHER, CLEAR. TRACK, FAST.

FIRST RACE—Six furlongs. Purse, $1,000. For 2-year-old fillies. Start good from stall gates. Won driving; place same. Went to post at 1:37½. Off at 1:44½. Winner, W. Elliott's ch. f. (2), by Chatterton—Spanish Miss. Trained by owner. Value to winner, $700; second, $150; third, $100; fourth, $50. Time, 0:23 3-5, 0:48 3-5, 1:13 4-5.

Horses	Jockeys	Wgt.	Post	St.	¼	½	Str.	Fin.	Straight
CAREFUL MISS	(O'Malley)	110	1	1	2h	2 1	2 1½	1h	$12.15
SAVAGE BEAUTY	(Litzenberger)	115	6	7	6 1	3h	3½	2h	†2.80
THE SCHEMER	(Richards)	113	7	8	7½	6 1½	4 1	3½	†
STARAWAY	(Peters)	115	2	4	1nk	1 1½	1½	4 2	1.20
SWEET DESIRE	(Westrope)	115	3	3	3h	4 1	5 2	5 2	13.00
PHLOX	(Kurtsinger)	115	10	2	5½	7 2	6 2	6 1½	6.95
HAPPY DINAH	(J. Renick)	110	4	9	8h	8 2	7 2	7 1	34.45
MATTAPONY	(Balaski)	115	9	1	4nk	5 1	8 2	8 2	17.05
FLYING ZELMA	(Grigg)	110	5	6	9 2	9 2	9 2	9 2	225.90
BANDERSNATCH	(DeCamillis)	110	8	10	10	10	10	10	140.80

†Branncastle Farm entry.
Two-dollar mutuels paid—CAREFUL MISS, $26.30, $8.60, $7.20; SAVAGE BEAUTY (entry), $3.30, $3.40; THE SCHEMER (entry), $3.40.
CAREFUL MISS, in close pursuit of the pace of STARAWAY from the beginning, disposed of that one in the late stretch and barely lasted ahead of SAVAGE BEAUTY. The latter could not get through swinging for the stretch and rallied sharply when clear. THE SCHEMER was forced to circle horses to reach contention and came with a belated rush on the inside. STARAWAY forged to the front in the opening quarter, was hustled along but faltered suddenly inside the eighth pole. SWEET DESIRE dropped back steadily after getting away forwardly. PHLOX went evenly. MATTAPONY was through early.

SECOND RACE—One and one-quarter miles. Purse, $1,000; claiming. For 3-year-olds and upward. Start good from stall gates. Won driving; place same. Went to post at 2:13½. Off at 2:14. Winner, H. Sokol's ch. f. (4), by Judge Hay—Attilia. Trained by B. Evans. Value to winner, $700; second, $150; third, $100; fourth, $50. Time, 0:24 3-5, 0:49 2-5, 1:15 1-5, 1:41 2-5, 2:08.

Horses	Jockeys	Wgt.	Post	St.	¼	½	¾	Str.	Fin.	Straight
LEE LAFFOON	(Coucci)	112	4	6	5 1	4 1	4h	3h	1ns	$1.25
ROLLICK	(Schmidl)	107	1	7	6h	5h	3½	4 2	2ns	15.90
DEARZIN	(LeBlanc)	107	7	5	1nk	2 2	2 2	2½	3ns	5.35
SUN ABBOT	(Tucker)	107	8	9	4nk	1½	1 1½	1 1	4 2	7.30
GOLDEN PLAY	(Morris)	107	12	11	8 1½	3nk	5½	5 2	5 1	‡25.70
ITALIAN HARRY	(Johnson)	110	9	10	11½	6 1	6 2	6½	6 1½	39.55
HAY IMAGE	(Shelhamer)	104	11	12	12	11 2	10 2	7 1	7 2	159.75
DUNAIR	(Westrope)	112	2	1	7h	7h	7 2	8 2	8½	†
LIGHT ACTION	(Root)	107	10	8	3h	9 1½	9½	9½	9 1	‡
KHELABOO	(Coffman)	108	5	4	2 1	8nk	8h	10 2	10h	198.05
DRASTIC DELIGHT	(J. Renick)	112	6	3	10h	10 1½	11 10	11 20	11 20	6.30
ROCK COVENTRY	(Merritt)	112	3	2	9½	12	12	12	12	71.45

†E. Carver-G. C. Berger entry.
‡Mrs. E. Reefer-Mrs. R. M. Boorse entry.
Two-dollar mutuels paid—LEE LAFFOON, $4.50, $3.20, $2.40; ROLLICK (Carver-Berger entry), $5.20, $3.30; DEARZIN, $2.80.
LEE LAFFOON, in trouble repeatedly to the stretch, came with a rush when clear and was up in the concluding strides. ROLLICK saved ground for a mile, came between horses to enter contention and finished with a belated rush. DEARZIN, sent to the front in the run to the first turn, was rated off the pace of SUN ABBOT on the swing for the stretch and then rallied to come gamely in the final test. SUN ABBOT took command boldly along the backstretch, was hard ridden and was tiring slowly in the final sixteenth. GOLDEN PLAY rushed up on the outside approaching the far turn, but hung thereafter while racing wide. ITALIAN HARRY ran out at the first turn, came around horses and finished resolutely. DUNAIR could not threaten. HAY IMAGE saved ground entering the stretch and closed well. KHELABOO and LIGHT ACTION had early speed.

THIRD RACE—One mile and 70 yards. Purse, $1,000. For maiden 3-year-olds and upward. Start good from stall gates. Won driving; place same. Went to post at 2:45½. Off at 2:48. Winner, J. E. Crider's br. g. (3), by Sun Edwin—BeCareful. Trained by R. A. Johnson. Value to winner, $700; second, $150; third, $100; fourth, $50. Time, 0:24, 0:48 2-5, 1:14 3-5, 1:40 1-5, 1:45 1-5.

Horses	Jockeys	Wgt.	Post	St.	¼	½	¾	Str.	Fin.	Straight
CHAMBERSBURGER	(Balaski)	112	2	7	5½	5½	3h	2 1	1 2	$49.40
WATERMAN	(Westrope)	112	5	3	3 1	2 1	2 1½	3½	2h	3.35
KIMPTON	(Tucker)	112	1	2	1 1	1½	1 1	1nk	3nk	*14.15
BABWRACK	(Peters)	112	8	5	9h	9 1	5h	4 1½	4 2	6.00
PASSING EVE	(Merritt)	109	3	4	6 1	7½	8 2	6½	5½	7.10
BLACK BOO	(Merola)	112	6	11	10 1½	8½	7 1½	5h	6 1	10.45
TEDDY THE BOLD	(Litzenberger)	112	7	8	8 1½	4h	4nk	7 2	7 2	4.30
BIAS	(J. Renick)	109	11	9	11	11	10 2	8½	8 1	11.35
SUMAC	(LeBlanc)	109	9	6	4 1	3 1	6 1	9 2	9 2	24.70
ANGUS	(DeCamillis)	112	10	10	7h	6½	9½	10 2	10 2	8.35
GEE SHARP	(O'Malley)	113	4	1	2h	10 2	11	11	11	*

*Field.
Two-dollar mutuels paid—CHAMBERSBURGER, $100.80, $33.70, $14.60; WATERMAN, $5.00, $3.60; KIMPTON (field), $8.00.
CHAMBERSBURGER, within striking distance of the leaders from the start, was steadied along to the far turn, rallied when put to drive and wore down KIMPTON and easily held WATERMAN safe at the end. WATERMAN was under slight restraint while closest to the pace of KIMPTON, but could not gain when shaken up midway of the stretch. KIMPTON set early pace, but faltered at end. BABWRACK came from far back to enter contention in the stretch and closed gamely on the outside. PASSING EVE was pocketed at the far turn and had to be pulled up sharply. BLACK BOO, off tardily saved ground all the way and closed full of run along the rail. TEDDY THE BOLD went to the leaders approaching the far turn, but dropped back. BIAS was not a factor. ANGUE went in the air at the break.

FOURTH RACE—Six furlongs. Purse, $1,000. The Rodgers Forge. For 2-year-olds. Start good from stall gates. Won driving; place same. Went to post at 3:15½. Off at 3:18½. Winner, E. D. Shaffer's b. f. (2), by Bull Dog—Etoile Filante. Trained by B. S. Michell. Value to winner, $700; second, $150; third, $100; fourth, $50. Time, 0:23 1-5, 0:47 2-5, 1:12 4-5.

Horses	Jockeys	Wgt.	Post	St.	¼	½	Str.	Fin.	Straight
EVENING TIDE	(Kurtsinger)	108½	7	1	1nk	2 2	2nk	1nk	†$2.10
MERRY MOOD	(Merritt)	104	1	3	2 1	1h	1h	2nk	25.75
UNEASY	(Westrope)	110	3	7	6 2	5 1½	3½	3 1	†
GREY GOLD	(Knapp)	104	2	4	3nk	3h	4 1	4 1½	26.35
BIOLOGIST	(Coucci)	116	4	5	5 1	4½	5 2	5 2	.90
MARY KEEN	(Morris)	107	5	6	7	6 2	6 2	6 2	‡4.25
NOBLE BOY	(Godfrey)	104	6	2	4h	7	7	7	‡

†Mrs. E. Denemark-E. D. Shaffer entry.
‡Bomar Stable entry.
Two-dollar mutuels paid—EVENING TIDE (Denemark-Shaffer entry), $6.20, $3.60, $3.80; MERRY MOOD, $17.00, $6.70; UNEASY (Denemark-Shaffer entry), $3.80.
EVENING TIDE tiptoed into command at once, was steadied along when challenged and headed by MERRY MOOD, but rallied to slowly pass her rival in the late stages of the stretch run. MERRY MOOD was hard ridden throughout and hung on stubbornly in the final test. UNEASY moved up menacingly entering the stretch but hung. GREY GOLD went evenly but could not threaten. BIOLOGIST was squeezed back while running between GREY GOLD and UNEASY at the far turn and failed to rally thereafter. NOBLE BOY dropped out of it after breaking alertly.

FIFTH RACE—Six furlongs. Purse, $1,100; claiming. For 3-year-olds and upward. Start good from stall gates. Won driving; place same. Went to post at 3:45. Off at 3:46½. Winner, Bomar Stable's b. or br. f. (3), by Jean Valjean—Princess Pan. Trained by R. E. Potts. Value to winner, $800; second, $150; third, $100; fourth, $50. Time, 0:23 1-5, 0:47 3-5, 1:12 4-5.

Horses	Jockeys	Wgt.	Post	St.	¼	½	Str.	Fin.	Straight
BETH BON	(Morris)	104	4	2	3 1	2½	1½	1nk	$3.75
CHIEF CHEROKEE	(Westrope)	116	3	3	4 1	4 2	3 2	2 1½	3.65
DANCING DOLL	(LeBlanc)	104	5	1	2h	3 1	2h	3 2	1.40
SUN ANTIOCH	(Litzenberger)	116	1	4	1 1	1 1	4 2	4 2	4.20
BLACK WIDOW	(J. Renick)	105	2	5	5	5	5	5	18.65

Two-dollar mutuels paid—BETH BON, $9.50, $4.40, $2.90; CHIEF CHEROKEE, $4.10, $2.70; DANCING DOLL, $2.20.
BETH BON, reserved close to the pace of SUN ANTIOCH, went slightly wide at the turn into the stretch, carrying DANCING DOLL and CHIEF CHEROKEE out, took command and had to be ridden out to stave off close of CHIEF CHEROKEE. The latter was in the thick of contention from the start and came with good energy to be wearing down the winner at the end. DANCING DOLL was taken in hand after breaking on top, but tired in the late stages. SUN ANTIOCH was hard used reaching the top and faltered. BLACK WIDOW was outrun.

SIXTH RACE—One mile and 70 yards. Purse, $1,000; claiming. For 3-year-olds. Start good from stall gates. Won driving; place same. Went to post at 4:16½. Off at 4:17. Winner, S. S. Sands' b. f. (3), by Blue Larkspur—Pamfleta. Trained by T. Bonham. Value to winner, $700; second, $150; third, $100; fourth, $50. Time, 0:23 1-5, 0:47 3-5, 1:13 4-5, 1:40 1-5, 1:45 2-5.

Horses	Jockeys	Wgt.	Post	St.	¼	½	¾	Str.	Fin.	Straight
HOLLYHOCK	(Tucker)	105	2	2	5 2	5 2	3 1½	2h	1 1	$2.50
KNIGHTS FANCY	(LeBlanc)	110	4	1	2 1½	2 1½	2½	1½	2h	4.15
THIRTEEN STARS	(Westrope)	109	1	3	6	6	5 1	4 1½	3 1	9.35
SIR WINDSOR	(DeCamillis)	107	6	6	1 1½	1 1½	1 1	3½	4 2	14.30
BIJURO	(Coucci)	109	5	4	3 2	3½	6	6	5 2	3.20
MUGGINS	(Merritt)	109	3	5	4 2	4½	4½	5 1	6	3.85

Two-dollar mutuels paid—HOLLYHOCK, $7.00, $4.40, $2.80; KNIGHTS FANCY, $4.60, $3.00; THIRTEEN STARS, $3.60.
HOLLYHOCK, allowed to settle into stride while saving ground, was taken to the outside for racing room, came with a rush midway of the stretch to win going away. KNIGHTS FANCY, close to the pace of SIR WINDSOR, took command when that one quit entering the stretch, but could not resist the winner. THIRTEEN STARS, outrun for six furlongs, saved ground at the final bend and closed full of run. SIR WINDSOR stopped after taking the lead under hustling tactics. BIJURO dropped back after running forwardly for a half. MUGGINS went wide at the first turn and tired.

SEVENTH RACE—One and one-sixteenth miles. Purse, $1,000; claiming. For 3-year-olds and upward. Start poor from stall gates. Won driving; place same. Went to post at 4:46. Off at 4:54½. Winner, Mrs. C. E. Williams' b. m. (6), by General Lee—Fluff. Trained by C. W. Williams. Value to winner, $700; second, $150; third, $100; fourth, $50. Time, 0:24 2-5, 0:49 4-5, 1:14 1-5, 1:40, 1:47.

Horses	Jockeys	Wgt.	Post	St.	¼	½	¾	Str.	Fin.	Straight
FLUFFY LEE	(Peters)	110	8	1	2 1½	2 1	2 1½	2 2	1 2	$5.85
PORTDEN	(Coffman)	108	3	2	3 1½	3 2	3 2	3 2	2 1½	6.60
FLOWER TIME	(Dunbar)	100	5	3	1h	1 2	1 1	1nk	3 1½	25.00
PANALONG	(Richards)	115	10	9	9 1½	8½	7 1½	5½	4 2	1.45
PAN TOY	(Boucher)	113	2	11	8 1½	6nk	6 2	6 2	5½	*17.00
ROWE'S CRUMP	(LeBlanc)	102	6	7	5 2	5 2	5 2	4½	6 1½	5.95
QUEEN ELIZABETH	(Morris)	101	9	10	11	9½	8 2	7½	7½	7.90
MISS JOHNSTON	(Schmidl)	101	11	5	10 1	11	10 2	8½	8 2	67.65
DILWIN	(Shelhamer)	104	1	4	4 2	4 2	4 2	9 2	9 2	*
POPPYMAN	(Merritt)	107	4	8	7½	7 2	9 2	10 10	10 2	31.40
DUNFOX	(Litzenberger)	111	7	6	6h	10 1½	11	11	11	139.30

*Field.
Two-dollar mutuels paid—FLUFFY LEE, $13.70, $7.20, $5.60; PORTDEN, $8.60, $5.40; FLOWER TIME, $10.90.
FLUFFY LEE beat the gate, was steadied along when FLOWER TIME was sent into command, rallied when put to drive and drew out in the final sixteenth. PORTDEN, under steadying restraint while running forwardly, rallied mildly in the stretch run, but was no match for the winner. FLOWER TIME had much taken out of her hustling into the lead and tired suddenly. PANALONG, outrun to the stretch, closed courageously. ROWE'S CRUMP saved ground, but could not threaten. QUEEN ELIZABETH was shuffled back going to the first turn, gained slowly thereafter. DILWIN quit after showing good speed for a half.

Jamaica Results.

By the Associated Press

FIRST—Six furlongs; purse, $900; claiming; 3-year-olds and upward.
Kindred Spirit, 107 (Cooper). 20-1 8-1 4-1
Mantados 112 (I. Hanford)...... 8-5 4-5
Lotofus, 105 (Pascuma).............. 8-5
Night Out, Lambrack, Little Lie, Crooked Lane, Justa Play, Winter Sport, Bally Bay, Joan D., Terpsichore, Gritford and Languorous also ran. Time, 1:13 1-5.

SECOND—Six furlongs; purse, $900; maiden 2-year-olds, colts and geldings.
†Wam, 116 (I. Hanford)..... 5-1 8-5 3-5
Orient Express, 111 (A. Cooper)..10-1 5-1
Scrooge, 116 (Yager).............. 2-5
Drudgery, Stalagmite, Exhibitor, Erada, Crafty Fox, †Play Line and Baron Gray also ran. Time, 1:13 1-5.
†J. M. Loft and M. Hirsch entry.

THIRD—Six furlongs; purse, $900; claiming; 3-year-olds and upward.
Plopsie 105 (Kastner)....... 8-1 3-1 8-5
Anne G, 105 (Anderson).......... 5-2 6-5
Tell Why, 112 (Stout)................ 5-2
Carver, Saxopal, Mad Eagle, Minstrelette, Paraguay Tea, Pompeius, Free Again, Sandy Boy and Dedication also ran.

FOURTH—One and one-sixteenth miles; purse, $1,000; claiming; 3-year-olds.
Sun Asia, 110 (Cooper)..... 8-1 3-1 6-5
Speed, 111 (Arcaro).............. 3-1 6-5
Vale of Tears, 108 (I. Hanford)...... 4-1
Skipton, Night Raven and Light also ran. Time, 1:46 1-5.

FIFTH—Six furlongs; purse, $1,000; Catalan Handicap; class D; 3-year-olds and upward.
Crossbow II, 118 (Arcaro).... 9-2 8-5 4-5
Bright Haven, 109 (Renick)...... 4-1 2-1
Clocks, 110 (Saunders)................ 1-1
Blue Armor, Pompeys Squaw, Gold Mesh, Billie Bane, Marcabala and Lord Tournament also ran. Time, 1:12 1-5.

SIXTH—Six furlongs; purse, $900; claiming; 2-year-olds.
†Handle Cross, 117 (Stout)... 11-5 4-5 2-5
†Chilca, 111 (Kastner)....... 12-1 5-1 5-2
Idle Midget, 112 (C. Hanford)......... 3-5
Company, His Nibs, Inactive, Chantina.
†Ran dead heat.
Pamalette Swift Flash, Black Watch, Candle Light and Cherry Chic also ran. Time, 1:14.

SEVENTH—Mile and 70 yards; purse, $900; claiming; for 3-year-olds and upward.
Four Spot, 114 (Wall).......... 13-5 1-1 2-5
Wise Will, 103 (Cooper)........... 4-5 1-3
Almarine, 105 (I. Hanford)............ 2-5
Ten Law, Emir and Dark Woman also ran. Time, 1:43 1-5.

Time Out!

By Chet Smith

"Fifty-fifty for the old school, Butch—you make the touchdowns and I'll lead the cheers."

At the Post . . .

with **Bill Bennings.**

Laurel Race Track, Md., Oct. 13, 1936.

Dear Al:

In this game where superstitions and weird systems fill many minds, it is hard to find something new. However, the Benningites have always come through at some time or another and it remained for one to be strictly original. Yes, "E. K." gives us a brand-new one. He plays certain horses when the wind is blowing and certain horses when the air is still. He keeps a little book on the thing and consults it before each wager. Knowing horse players as I believe I do, this fellow seems to be on the level. I suspect he phones the Weather Bureau each morning to determine the wind velocity. Perhaps we can rig up a little sail on Cantine Lass and blow her home tomorrow. Probably it was an ill wind that was stopping some of our selections today. Today's third race was the most tipped affair of the meeting but no one could be located who had the word on Chambersburger. Wonder when they are going to turn those Bradley horses loose for their annual cleanup. The photo on that Lee Laffoon finish really showed the four horses in the order called by the judges.

BILL.

First race—Lady Carrot ran a good race last out, losing by a narrow margin after showing a game effort. She appears to have found a spot and I shall string along. **Pumice Stone** figures to be close here. **Povel** gave me the impression that a surprise might be in the offing in that recent outing. Bengay may be right but I'm waiting for maiden company.

Second race—Infilee seems well placed in this test. She is slated to draw DeCamillas for the saddle work and this boy has a way of moving them up. **Silvery Cloud** is the one to beat. **First Pigeon,** a winner at the 'Graw' to take care of the others.

Third race—Makalaw gets away from bulky field in this race and may show a return to winning stride. **Irrepressbile,** from the Vanderbilt barn, is speedy and promises to be an imporatnt factor in the running. **Journey On** is named for the 2-year-old stakes and could awake here with a bang.

Fourth race—Mr. Canron has worked excellently and had little chance in his last competitive appearance. This is another DeCamillas mount and looks as if the price should be right. **Anglo Saxon** has been rested and is ready to show a good effort. **Offender** for the minor award.

Fifth race—Cantine Lass, one of the fastest workers of the grounds, probably needed that last. Gets in a small field here and breaks off the rail. She will have to be caught. **Zay,** with only 99 pounds, is dangerous. **Weston,** providing he makes the turns, will be in the thick of the battle.

Sixth race—Calumet Dick, 118 pounds and all, gets the call in this field. He likes the route and promises to get good handling from the improved apprentice Root. **Wise Sister** bounded away with her last and there is reason to believe that she is better than generally rated. **Conquer** and **Ampersand** are possibilities.

Seventh race—Seven Star appears headed for a set of brackets in this company. **Miss Jones** can do better if not rushed during the early stages. **Justa Flight** is as fit as that good last race.

Best Bet—Cantine Lass.

1—Chief Hollis, Lady Carrot, Exaggeration.
2—Silvery Cloud, First Pigeon, Tiempo.
3—Irrepressible, Makalaw, Titanical.
4—Offender, Teneriffe, Siam.
5—Silent Shot, Cantine Lass, Weston.
6—Jimmie Cabaniss, Wise Sister, Calumet Dick.
7—Seven Star, Rudenia, Justa Flight.
Best bet—Seven Star.
—Clocker Mike.

Racing Selections.

Rockingham.
(For fast track.)
1—Regfula Baddun, Good Dame, Lady Thirteen.
2—Tartarus, Twosome, Grimaldi.
3—Queen Vic, Browbeaten, Zevenaid.
4—Furfiber, L. B. Wilson, Bluebeard.
5—Toano, Fair Time, Alanad.
6—Yap, Bright Bird, Sound Money.
7—Popo, Secured, This Way.
Best bet—Furfiber.

Sportsman Park.
(For fast track.)
1—Scream, War Dimes, High Pockets.
2—Red Go, Annan, Preferred.
3—Ariel Gold, Tinsel Lady, Goldman.
4—Spickeen, Honored Sir, Transfun.
5—Jadaan, Double Kerry, Witson.
6—Kapena, Spanish Lad, Natalie Alice.
7—Sir Ajax, Theorem, Six Bells.
8—Pomparagon, Legal Gamble, Night Flower.
9—Julia Grant, Vishnu, Well Heeled.
Best bet—Kapena.

Jamaica.
(For fast track.)
1—Tory Rose, Knight's Plume, Bred in Blue.
2—Yetive, Drawbridge, Bonny Clabber.
3—Juliet W., Magic Circle, Dizzy Dame.
4—Snow Fox, Corundum, Prince Abbot.
5—Conte, Split Second, Hoops.
6—Smear, Kindred Spirit, Bounding Count.
Best bet—Conte.
—Louisville Times (AP).

Jamaica Entries.

By the Associated Press

FIRST RACE—Five and one-half furlongs; purse, $900; claiming; for maiden 2-year-olds.
1 Harvesting ....108 | 5 Strolling By ...111
2 Loyal Son ....108 | 6 Knight's Plume 114
3 Lost Battalion 108 | 7 Bred in Blue ..108
4 Royal Rank ...108 | 8 Tory Rose 105

SECOND RACE—Six furlongs; purse, $1,200; the Risque; allowances; for 2-year-old fillies (first division).
1 Drawbridge ...110 | 5 Allowance 100
2 Little Sleeper .114 | 6 Bonny Clabber 106
3 Blaze d'Or ...100 | 7 *Yetive 105
4 Celtic Legend .100 |

THIRD RACE—Six furlongs; purse, $1,200; the Risque; allowances; for 2-year-old fillies (second division).
1 Planetoid ......110 | 5 Magic Circle ...114
2 Dizzy Dame ..114 | 6 Clamorous 110
3 Janeen ....106 | 7 Juliet W. 122
4 Talma Dee ....110 |

FOURTH RACE—One and one-sixteenth miles; purse, $1,000 added; the Inwood Handicap (class C); for 3-year-olds and upward.
1 Steel Cutter ..113 | 4 Snow Fox 120
2 Prince Abbot ..116 | 5 Corundum 116
3 Old Story ......103 |

FIFTH RACE—One and one-sixteenth miles; purse, $1,000 added; the War Pennant Handicap (class D); for 3-year-olds and upward.
1 Whizzaway ....106 | 5 Hoops 114
2 Night Sprite ..109 | 6 Conte 114
3 Split Second ..106 | 7 Mama's Choice 106
4 En Masse ......108 | 8 Thorson 112

SIXTH RACE—One mile and one furlong; purse, $900; claiming; for 4-year-olds and upward.
1 Smear ....112 | 6 *Deserter 105
2 Bound. Count 115 | 7 Dan Skilling ..110
3 Machilla ......110 | 8 Sophisticated ..109
4 Capt. Jerry ..110 | 9 †Top High 110
5 *†K'red Spirit 105 |
†C. Covington entry.
*Apprentice allowance claimed.
Weather, cloudy; track, fasft.

Laurel Entries.

By the Associated Press

(LISTED IN POST POSITIONS.)

FIRST RACE—One and one-sixteenth miles; purse, $1,000; claiming; for 3-year-olds.

No.	Horse and Jockey.	Wgt.	Odds.
9	*Deep Run (Shelhamer)	106	20-1
10	*Kentmere Girl (Dunbar)	103	20-1
11	Povel (Coucci)	108	10-1
12	*Lady Carrot (Grigg)	103	3-1
1	*Exaggeration (Le Blanc)	106	4-1
2	*Canpra (Johnson)	106	10-1
3	Stipulate (Coule)	111	10-1
4	*Bengay (McCombs)	106	20-1
5	*Sir Rose (Schmidl)	106	12-1
6	*Ada Cruz (Coffman)	103	20-1
7	*Chief Hollis (Lynch)	106	20-1
8	*Pumice Stone (Root)	103	2-1

SECOND RACE—One and one-sixteenth miles; purse, $1,000; claiming; for 3-year-olds and upward; fillies and mares.

10	Pepper Patch (Westrope)	105	5-1
11	Tiempo (Balaski)	111	12-1
12	Hard Chase (Smith)	112	20-1
1	*Silvery Cloud (Le Blanc)	104	3-1
2	*Mariolet (no boy)	105	3-1
3	*Energetic Lady (Schmidl)	105	10-1
4	Infilee (DeCamillis)	112	12-1
5	*Tuneful (Coffman)	104	20-1
6	*Sparky (Tucker)	108	6-1
7	*Berry Patch (McCombs)	98	20-1
8	Tiana (Knapp)	103	20-1
9	*First Pigeon (Morris)	111	8-5

THIRD RACE—Six furlongs; purse, $1,000; the Springsteel; for 2-year-olds; foaled in Maryland.

6	Betty's Buddy (Kurtsinger)	110	2-1
7	†Gay Balko (Fallon)	110	7-5
8	Titanical (J. Renick)	110	20-1
1	Showabal (Litzenberger)	106	20-1
2	Fling (Merritt)	103	20-1
3	†Irrepressible (Bejshak)	111	7-5
4	Makalaw (O'Malley)	107	5-1
5	Journey On (Westrope)	106	20-1

†A. G. Vanderbilt entry.

FOURTH RACE—Six furlongs; purse, $1,000; for 2-year-olds.

10	†Offender (Westrope)	116	3-1
9	Anglo Saxon (Richards)	116	6-1
11	‡Steepletop (Litzenberger)	111	15-1
12	‡Chalphone (J. Renick)	116	15-1
13	Supremador (Peters)	116	7-2
14	§High Velocity (Merritt)	111	10-1
1	Teneriffe (Kurtsinger)	111	20-1
2	Over the Top (Lynch)	116	20-1
3	§Abbot's Hour (Richards)	111	12-1
4	†Prairie Dog (Westrope)	111	3-1
5	Mr. Canron (DeCamillis)	111	10-1
6	Maleman (Merritt)	116	20-1
7	Siam (Morris)	116	4-1
8	Sun Phantom (Coucci)	116	4-1

†Mrs. E. Denemark entry.
‡Branncastle Farm entry.
§H. P. Metcalf entry.

FIFTH RACE—One mile and 70 yards; purse, $1,100; grade B handicap; for 3-year-olds and upward.

4	Cantine Lass (Tucker)	103	4-1
5	Zay (McCombs)	99	5-2
1	Silent Shot (DeCamillis)	108	4-1
2	Brown Feathers (Westrope)	105	5-1
3	Weston (Shelhamer)	108	2-1

SIXTH RACE—One mile and 70 yards; purse, $1,000; grade C handicap; for 3-year-olds and upward.

5	Ampersand (Tucker)	106	8-1
6	Calumet Dick (Root)	118	8-5
1	Alfred the Great (Peters)	109	15-1
2	Jimmie Cabaniss (Boucher)	104	15-1
3	Conquer (Richards)	113	2-1
4	Wise Sister (Merritt)	106	5-2

SEVENTH RACE—One and one-sixteenth miles; purse, $1,000; claiming; for 3-year-olds.

11	*Morun (Le Blanc)	103	20-1
12	*Adage (McCombs)	106	20-1
13	*Out of Fire (Morris)	106	6-1
14	Seven Star (Peters)	111	8-5
3	Seedling (O'Malley)	108	5-1
2	Copper Tube (Ritz)	111	10-1
1	*Rundenia (Shelhamer)	103	5-1
4	Miss Jones (De Camillis)	108	12-1
5	Heartesat (Merritt)	108	5-1
6	*Miss Fern (Schmidl)	103	12-1
7	Counter Pass (Smith)	108	20-1
8	*Justa Flight (Tucker)	106	15-1
9	Plosilda (Westrope)	108	4-1
10	The Swagman (Renick)	111	20-1

*Apprentice allowance claimed.

Veteran Va. U. Backs to Face Maryland.

Conner and Male, Out of Navy Game, Will Play on Saturday.

Special Dispatch to The Post.

Charlottesville, Va., Oct. 13.—Virginia worked for a sounder defense and better blocking as preparations were speeded up today for the game with Maryland here Saturday, which will be staged as a State occasion.

Inexperience was charged with most of the faulty tackling and blocking against Navy, and Coach Tebell continues stressing the fundamental arts to his first eleven, now staffed with a pretty high representation from the sophomore group.

During most of the Navy contest, three sophomore backs, Peter Nistad, John Acree and Harry Dinwiddie, worked with Capt. Harry Martin. And those up for their first year of varsity football figured in the two Cavalier scoring plays at Annapolis, when Nistad and Dinwiddie tossed touchdown passes to two sophomore ends, Woody George and Jimmy Sargeant.

The veteran backs, A. B. Connor and Bus Male, who have been out with injuries, probably will be in shape again to play against the Old Liners, and at least one of the younger backs will step aside as the Cavalier running attack moves into high gear. But Al Berkeley, center; George, right end, and Cab Maddux, first alternate at guard, all sophomores, have made themselves fairly secure in the line.

Performing in a double role, Berkeley has the most difficult assignment. He is charged with the duty of snapping the ball on offense, take care of his blocking job, and then move over to left end on defense. Reason is that Steve Davenport, the left end, who played varsity center last year, is considered more reliable in the defensive center position behind the line.

Berkeley, a 180-pounder from Roanoke, who came to Virginia by way of Episcopal High School, takes to his two-way job with surprising effectiveness. In making his switch to the flank, Davenport spends part of his time in a position he played on the freshman team and at St. Christopher's in Richmond.

Rockingham Park Results.

By the Associated Press

FIRST—Six furlongs; purse, $800; claiming; for 2-year-old maidens.
Glassy Blonde, 108 (Porter)
72.10 40.30 18.60
Eyelashes, 109 (May) 47.70 20.70
Wigan, 109 (Howell) 5.50
Mofo, Divided Swirt, Hildegard, Easthampton, Mock Modesty, Black Timber, Bypath, Rielthing and Sly Miss also ran.

SECOND—Six furlongs; purse, $1,000; claiming; for 3-year-olds and upward.
Scotch Gold, 113 (Deering) 5.10 3.50 3.00
Airline, 109 (W. Jackson) 5.80 4.10
Still Alarm, 101 (Greer) 9.80
Paul Junior, Fast Move, Trujillo, Blakeen, Sandy Beach and Demonstration also ran. Time, 1:13 2-5.

THIRD—Five and one-half furlongs; purse, $800; claiming; for 3-year-olds and upward.
Grandmas Boy, 110 (May) 48.30 15.00 5.90
Transit Lady, 107 (Wholey) ... 5.40 3.60
Lady Pal, 109 (Jackson) 3.00
Midnight Flyer, Mars Palatine, Prosecutor, Moonrose, Golden Effort, Spittenimage, Ina Dear, Stainforth and Autumn Nymph also ran. Time, 1:07 4-5.

FOURTH—One mile; purse, $1,000; claiming; for 3-year-olds and upward.
Blessed Event, 112 (Rosen) 14.30 7.80 5.30
Hardware, 111 (Knott) 10.60 6.80
Capitol Hill, 101 (Barba) 3.90
Aunt Flor, Baby Sweep, John Werring, Penrill, Time to Go, Joe Flag and Watch Him also ran. Time, 1:39 3-5.

FIFTH—One mile; purse, $1,000; claiming; for 3-year-olds and upward.
Almaha, 106 (Leishmann.20.00 10.20 8.40
Prince Pompey, 113 (W. Jackson)
10.60 7.70
Dancing Cloud, 106 (Porter) 17.40
Pelwyn, Bye Bye Mary, Chief Mourner, Package, Muriellynn, Busby, Lady Hockberger and Onward also ran. Time, 1:39 4-5.

SIXTH—One mile; purse, $800; claiming; for 3-year-olds and upward.
Hot Cake, 112 (Leishman) 28.10 14.40 8.80
Thatch, 113 (Rosen) 20.20 10.90
Union, 113 (Howell) 14.00
Bullfinch, Palermian, Silvery Way, Glitter Glow, Adamite, Paddys Sister, Phrixus, Sun Teatime and Foreign Legion also ran. Time, 1:40 3-5.

SEVENTH—One mile; purse, $800; claiming; for 3-year-olds and upward.
Jessie V. L., 99 (Barba).. 26.00 11.00 6.70
Claimant, 105 (Hunter) 15.00 7.70
Zulu Lad, 112 (Greer) 8.70
Parity, Sky Lad, Integrity, Blandishment, Sophist, Peaceful, Gay Crest and General A. also ran. Time, 1:41.

Sportsmans Park Entries.

FIRST RACE—Seven furlongs; purse, $600; claiming; for 3-year-olds and upward.
1 Shuffle Off ...112 | 10 *Tumble In ..104
2 Goodbye Blues 112 | 11 Harmonical ...109
3 *Yes Polly ....100 | 12 Koley Bey 108
4 Ruban's Choice.109 | 13 Office Girl 109
5 Deets Campfire.109 | 14 *Secret Lover 110
6 High Pockets ..112 | 15 Sunny World 112
7 Whiskarita ....105 | 16 Jacob's Ladder 112
8 *Uleadus ......104 | 17 *Scream 107
9 Hey Flirt ......112 | 18 War Dimes 112

SECOND RACE—Seven furlongs; purse, $600; claiming; for 3-year-olds and upward.
1 Evening Gown 109 | 10 Miss Garnier 109
2 *My Nominee ..103 | 11 Slipknot 109
3 *Gay Blade ..107 | 12 Raffles Lad ..103
4 Royal Bird ....108 | 13 Mr. Stein 108
5 Southland Toy 112 | 14 Red Go 112
6 Shirley B. ......109 | 15 *Annan 107
7 Preferred ......112 | 16 Unchanging ...112
8 Bar Play ......112 | 17 Carus 109
9 Miss Capers ..105 | 18 Out Wit 105

THIRD RACE—Six and one-half furlongs; purse, $600; claiming; for 2-year-olds.
1 *Tinsel Lady ..105 | 7 Goldman 113
2 Magic Lad ....106 | 8 Al's Son 106
3 City Limit ....103 | 9 Ruckle 113
4 Norman C. ....110 | 10 Good Heritage 106
5 Goldspun ......106 | 11 *Karkie 108
6 Boots Gree'ock 106 | 12 Ariel Gold 113

FOURTH RACE—Seven furlongs; purse, $700; the Arlington Heights; allowances; for 3-year-olds.
1 Spickeen ......116 | 7 Transfun 113
2 Joan Macaw ..113 | 8 Hoosier Friend 113
3 H. Richman ..116 | 9 Honored Sir ..113
4 Holdum Brown 113 | 10 Irene Geary ..105
5 Spanish Hour .110 | 11 War Trap 108
6 Aptine ....113 |

FIFTH RACE—Seven furlongs; purse, $800; claiming; the Crete; for 3-year-olds and upward.
1 *Jadaan ......105 | 6 Double Kerry 109
2 *Kabo ....101 | 7 Play Master ..116
3 *Brustigert ....102 | 8 Morning Mail 116
4 Red Flyer ....106 | 9 Moratorium 110
5 Witson ....109 | 10 Lady Thatcher 106

SIXTH RACE—One and one-sixteenth miles; purse, $800; claiming; the Cicero; for 3-year-olds and upward.
1 High Diver ....112 | 4 Lame Duck ...106
2 *Spicate ......110 | 5 *Spanish Lad ..113
3 *Natalie Alice.. 96 | 6 Kapena 118

SEVENTH RACE—One and one-eighth miles; purse, $700; claiming; for 3-year-olds and upward.
1 Sun Caprice ..111 | 8 Beckville 116
2 Sir Ajax ......105 | 9 *Chrysostle 105
3 King Pin ......116 | 10 Sisko 108
4 *Gay Bird ....111 | 11 *Obstreperous 100
5 Brown Idyll ..108 | 12 Exclusive 116
6 Six Bells ......116 | 13 Ruff Day 111
7 Theorem ......116 |

EIGHTH RACE—One and one-eighth miles; purse, $700; claiming; for 3-year-olds and upward.
1 Bombastic ....102 | 8 *Pomparagon ..106
2 Bert Lahr ......111 | 9 Wearwell 105
3 Fair Prospect 111 | 10 Canteron 111
4 *Baku ....103 | 11 Crabtree 111
5 Night Flower ..106 | 12 *Legal Gamble.106
6 Camp Prince ..111 | 13 Mopeco 116
7 Port o' Play ..116 |

NINTH RACE (substitute)—Seven furlongs; purse, $600; claiming; for 3-year-olds and upward.
1 Allens ....109 | 8 Julia Grant ..109
2 Well Heeled ..112 | 9 Stolen Color ..108
3 Chantesuta ....109 | 10 Vishnu 112
4 Miss Princess 109 | 11 *Corties John 107
5 Polly's Folly ..100 | 12 Kissle 109
6 *Sun Voter ....103 | 13 Harem Queen 105
7 Everybody ......112 |
*Apprentice allowance claimed.

Double Ticket Nets $1,545.50 at Salem

Salem, N. H., Oct. 13 (AP).—The winning daily double combination at Rockingham race track today was worth $1,545.40 to each lucky ticket holder.

Five of the 4,500 fans who braved a chilly afternoon held tickets on Glassy Blonde and Grandma's Boy, winning horses in the first and third races, respectively.

Track officials said four of the quintet cashed their tickets, but the fifth had not shown up when the track colsed for the day.

The four came from Fitchburg, Haverhill and East Pepperill, Mass., and Cohoes, N. Y., track officials said, but they declined to give the winners' names.

Younger Wins Columbia Club Golf Medal

D. Lynch Younger, attorney for the Norfolk & Western Railway, sprang the day's surprise yesterday by shooting a 75, 5 over part, to carry off low gross honors in the 18-hole qualifying round of the Columbia Country Club golf championship.

Although Younger with his brilliant par-leveling 35 on the back nine, was low among the 200 participants, he will begin match play this afternoon only as a second flighter.

The contestants are placed in flights according to handicaps, and Younger's handicap did not qualify him for the championship flight.

Luther C. Steward, jr., three-time Congressional champion, paced the first-flighters with a 76.

Only five golfers in the field broke 80. Miller B. Stevinson, six-time titleholder and F. J. Frizzell scored 78s, and Buddy Bowie, a 78. Bowie, due to school work, had to withdraw.

Martin F. (Iron Man) McCarthy, back in 37, shot an 82.

Today's scoring was in sharp contrast to yesterday's dismal medal round, when no one cracked 80.

Younger's card:
Out...... 4 4 5 4 4 4 5 4 6—40
In........ 4 3 6 3 4 5 3 3 4—35—75

Pairing and starting times follow:

First Flight.
1:00, George F. Miller (82) vs. F. J. Frizzell (78); 1:04, E. L. Bono (82) vs. H. K. Cornwell (85); 1:08, J. L. Barr (88) vs. W. W. Hinshaw (90); 1:52, Stewart Barr (81) vs. Miller B. Stevinson (78); 1:56, Albert R. Makenzie (80) vs. Lou Laudick (83); 2, Ed Merkle (86) vs. G. M. Ferris (88); 2:04, Martin F. McCarthy (82), vs. Craig McKee (84); 2:08, Luther Corwin Steward, jr. (76) vs. Harvey Johnson (84).

Second Flight.
1:08, C. W. Hoover (86) vs. J. A. Larson (80); 1:12, G. W. Walcott (90) vs. C. F. McGuire (84); 1:16, L. J. Goode (87) vs. Algie S. Gardiner (89); 1:20, Dr. R. B. Holt (84) vs. Capt. J. Burn (95); 1:24, D. L. Younger (75) vs. Commander Harold Fick (90); 1:28, Hugh Reilly (87) vs. B. L. Hartz (85); 1:32, Howard Eales (86) vs. A. H. Perley (87); 1:36, Dr. G. W. Maxfield (81) vs. A. B. Chapman (87).

Third Flight.
12:36, D. Flack (84) vs. W. B. Putnam (84); 12:40, F. Y. Anderson (84) vs. R. G. Shorter (87); 12:44, Dr. W. M. Bradshaw (87) vs. D. R. Elmore (81); 12:48, C. W. Baker (93) vs. W. Throckmorton (93); 12:52, E. B. Olds (84) vs. Karl Reimer (91); 12:56, H. G. Nichols (90) vs. J. T. Sherrier (88); 1, Mel Sharpe (89) vs. L. S. Julian (86); 1:04, R. W. McChesney (85) vs. O. P. Vogel (89).

Fourth Flight.
2:12, C. D. Bills (97) vs. J. R. Trew (88); 2:16, R. A. Mahar (92) vs. M. J. Mahoney (95); 2:20, R. B. Cummings (92) vs. A. B. Heaton (92); 2:24, G. H. Mattingly (91) vs. J. M. Hausler (93); 2:28, R. W. Fisher (95) vs. F. M. Young (91); 2:32, John P. Evans (92) vs. R. A. Shephard (95); 2:36, Frank T. Mitchell (88) vs. W. G. Hoyt (88); 2:40, Dr. F. E. Gantz (94) vs. R. White (91).

Fifth Flight.
12:04, E. M. Willis (93) vs. G. W. Hutchinson (93); 12:08, C. M. Charest (92) vs. Chris Heurich, jr. (93); 12:12, W. A. Rogers 2d (86) vs. E. H. McLachlen (93); 12:16, R. J. Lindquist (85) vs. H. G. Phelps (98); 12:20, C. W. Gosnell (86) vs. L. P. McLachlen (89); 12:24, C. S. Abell (92) vs. Dr. J. F. Davidson (98); 12:28, General Knight (97) vs. A. H. Wilson (95); 12:32, John S. Harding (95) vs. C. W. Fulton (94).

Sixth Flight.
11:32, Jack Shea (104) vs. W. W. Curtis (95); 11:36, S. M. Boyd (101) vs. G. O. Schweinhart (100); 11:40, O. J. Phillips (96) vs. S. A. Offutt (96); 11:44, W. C. Geleng (99) vs. W. S. Graham (104); 11:48, J. W. Murphy (93) vs. W. T. Peters (102); 11:52, J. E. Tenley (99) vs. Luther Corwin Steward, sr. (100); 11:56, C. W. Houchins (96) vs. G. L. Munter (104); 12:00, D. E. McVann (103) vs. Dr. Goodman (107).

Seventh Flight.
R. C. Dean (bye); 11:04, John Dolph vs. E. J. Dowd; 11:08, H. C. Prick vs. C. M. Boteler; 11:12, Capt. N. M. Shaw (bye); R. W. Owes (bye); 11:20, Henry Elliott vs. Dr. A. S. Wolfe; 11:24, D. E. Sinkiner (bye); 11:28, H. F. Kimball vs. Elmer Flather.

Navy Practicing In Secret for Yale Game

Marines on Guard at Field; Team Works on Offense; Uniform Changed.

By the Associated Press.

Annapolis, Md., Oct. 13.—The Naval Academy football squad worked in secret today preparing for the clash with Yale in the Baltimore Stadium on Saturday.

Tom Hamilton, head coach, ordered secret practice to continue through Thursday. The squad worked out behind a canvas screen surrounding the practice field. Marines stood guard at the entrances.

Hamilton put the players through a long offensive drill, which included a scrimmage. He worked on both the ground and pass attack. Tomorrow the squad will get a defensive drill.

The Navy coach said that the squad was sound in fundamentals, but that individual flaws were being corrected. He pointed out that the team had developed during the last three games and that the blocking and tackling were much improved.

With six major opponents to meet in succession Hamilton has a problem in deciding when to point his team. He must point for Army on November 30, but he feels that he can only bring the team up to its highest efficiency one other time during the season. He must decide whether to point for Yale, Princeton, Pennsylvania, Notre Dame or Harvard.

For the first time in the history of the academy the Navy team will take the field Saturday wearing white jerseys instead of the usual blue. The change was ordered today to allow Yale to wear its traditional blue.

Sportmans Park Results.

By the Associated Press.

FIRST—Five furlongs; purse, $600; claiming; for 3-year-olds and upward.
Jim McConnell, 115 (R. G. Cooper)
15.20 4.40 3.00
Rapid Bells, 110 (Hauer)......... 2.80 2.20
Gold Step, 115 (McCray)................ 2.80
American Red, Juaneva Baker, Hasty Rock, Skid, Equation, Irene Geary also ran. Time, 1:02 2-5.

SECOND—Five furlongs; purse, $700; claiming; for 4-year-olds and upward.
Baldy, 108 (McClellan)..... 17.80 8.40 5.00
Little Duke, 110 (Bohn)........ 23.20 12.00
Copper Lad, 110 (Wilson)................ 9.60
Mr. James, Lo, Gladess, Charming Sir, Thistle Jock, Sun Dora, Easy Flight also ran. Time, 1:03.

THIRD—Six and one-half furlongs; purse, $600; allowances; the Stickney; for 2-year-old maidens.
Viajero, 116 (James)......... 3.80 3.00 2.80
Florid, 116 (Gross)................ 6.60 4.40
Honored Miss, 113 (Hauer)............ 3.40
Trip, Little Mistake, Mitzi Kai, Tetrashesa, Radio Hour also ran. Time, 1:26 2-5.

FOURTH—Six and one-half furlongs; purse, $700; claiming; for 3-year-olds.
Ned's Affinity, 106 (James)..8.00 4.80 3.20
Firm Hand, 106 (Edwards)........ 10.20 4.60
Taipan, 109 (Vail)........................ 6.00
Ito, More Tide, Bulletin Board, Moll, Blue Bud also ran. Time, 1:25 3-5.

FIFTH—Mile and 70 yards; purse, $800; allowances; the Berwyn; for 3-year-olds and upward.
Countess Ann, 107 (Terry)..9.80 5.40 3.60
Erla, 104 (Vail)........................ 11.00 6.80
Exponent, 110 (Edwards).................
Navanod, Wee Emma, Songmaker, Speedy Skippy also ran. Time, 1:49.

SIXTH—Mile and 70 yards; purse, $700; the Wheaton; for maiden 3-year-olds and upward.
Valley Prince, 110 (Mills).48.80 13.60 7.40
Jeffrey, 110 (Martin).............. 5.40 3.40
Tad, 115 (James)........................ 3.20
Lady Buttle, Femme, Leanto, Dans Brother, Captain Jeffers, Cohort Girl, Rose Thatcher also ran. Time, 1:54 2-5.

SEVENTH—One and one-sixteenth miles; purse, $700; claiming; for 3-year-olds and upward.
Eternal Flash, 105 (Hauer). 5.20 2.80 2.40
Wild West, 115 (Kees).............. 3.00 2.60
Later On, 115 (Edwards)................ 3.80
Burnt Trail, Texas Maid, Scotties Pride and Bahadur also ran. Time, 1:52 4-5.

EIGHTH—One and one-sixteenth miles; purse, $700; claiming; for 3-year-olds and upward.
Stealingaway, 115 (Vail)...10.40 5.40 4.60
Beau Bon, 112 (Leyland) 8.40 4.80
Tut Tut, 115 (James).................... 4.80
Countess Bye, Fair Boy, Flying Flynn, Arctic Star, Legal Gamble, Golden Throne and Kranella also ran. Time, 1:52 4-5.

The Post's Consensus at Laurel Park

Bennings (Washington Post).

First race	Second race	Third race	Fourth race	Fifth race	Sixth race	Seventh race
Lady Carrot	Infilee	Makalaw	Mr. Canron	Cantine Lass	Calumet Dick	Seven Star
Pumice Stone	Silvery Cloud	Irrepressible	Anglo Saxon	Zay	Wise Sister	Miss Jones
Povel	First Pigeon	Journey On	Offender	Weston	Conquer	Justa Flight

Best bet—Cantine Lass.

Louisville Times (Associated Press).

First race	Second race	Third race	Fourth race	Fifth race	Sixth race	Seventh race
Exaggeration	Infilee	Titanical	Offender	Weston	Conquer	Justa Flight
Bengay	Mariolet	Vanderbilt entry	Chalphone	Brn. Feathers	Calumet Dick	Rudenia
Lady Carrot	Tiempo	Makalaw	Sun Phantom	Zay	Jim. Cabaniss	Seven Star

Best bet—Exaggeration.

Consensus of Leading Handicappers.

First race	Second race	Third race	Fourth race	Fifth race	Sixth race	Seventh race
Lady Carrot (26)	F. Pigeon (19)	Gay Balko (24)	Sun Phant. (10)	Zay (26)	Calumet D. (26)	Seven Star (30)
Pumice S. (14)	Sparky (18)	Irrepressible (21)	Offender (6)	Silent Shot (9)	Conquer (13)	Justa Flight (11)
Exaggeration (6)	Mariolet (9)	Makalaw (4)	Over the Top (6)	Weston (9)	Wise Sister (8)	Rudenia (6)

LAUREL RACES
Buses Leave
1416 F St. N.W.
12 o'Clock
ROUND TRIP $1.00
Phone National 1075
Capital Transit Co.

AUTO HEATERS
SALES AND SERVICE
L.S. JULLIEN, Inc.
1443 P St. N.W. NO.8076

SIDNEY WEST. Inc. 14th & G sts.
Fruhauf
CLOTHES FOR MEN
WEST

Take Care of That Cold
at RIGGS
TURKISH BATHS
15th & G Sts. N.W.

LAUREL RACES
90c ROUND TRIP
DAILY DOUBLE SPECIAL 12 NOON
LAST COACH 12:30
De Luxe Chair Coach leaves Parking Lot on the 11th St. side of the Annapolis Hotel, 11th St. between H and Eye St. N.W.
Phone ADams 1182
ONE COACH RETURNS BEFORE LAST RACE DAILY
JAMES IS STILL ON THE JOB.

NAtional 7951
A Good Number For Good Liquors!
NEY DISTRIBUTING CO.
903 Penn. Ave. N.W.

RACING AT LAUREL
DAILY UNTIL OCTOBER 31st
25 Minutes to Track by Special B. & O. Trains leaving Union Station 12:10 & 12:35 P. M.
FIRST RACE AT 1:30 P. M.
ADM. (Inc. tax) $1.65

"Put Your Car in Safe Hands"
SAVINGS AAA SERVICE
24-HOUR SERVICE
AUTO TROUBLE?
Call CARL
INCORPORATED
We Do It RIGHT, at REASONABLE Cost
614 H St. N.W. Dist. 2775
Use Our NEW BUDGET PLAN For All Our SERVICES

SPINNING POWER
GLOBE BATTERIES
More Power For Starter Lights, Radio, Etc.
SIZES FOR ALL CARS
GLOBE BATTERIES
Sold—Distributed—Serviced by
Pennsylvania-Washington Tire Co.
2014 14th St. NO. 8429

LOANS
HORNING
OPP. WASHINGTON AIRPORT
Diamonds—Watches—Jewelry
GUNS, CAMERAS, MUSICAL INSTRUMENTS
Loans of $200 and over 2%
Unredeemed Pledges for Sale
Take All Buses 11th St. & Pa. Ave.

Unemployment In U. S. Reaches Recovery Low

11,427,000 in August Is 5,547,000 Below Peak of March, 1933.

New York, Oct. 13.—The number of persons unemployed in the United States declined in August for the seventh consecutive month to another new low for the current business recovery movement, according to the Alexander Hamilton Institute.

The number unemployed in August was 11,427,000 as compared with 11,718,000 in July and with 13,005,000 in August last year.

The August, 1936, figure represented a reduction of 5,547,000 persons in the ranks of the unemployed since the peak of 16,974,000 in March, 1933.

The number of persons employed in August was 39,682,000 as against 39,361,000 in July and 37,744,000 in August last year. At the low point of the depression in March, 1933, 32,940,000 persons were employed.

Thus, 6,743,000 persons have found work since that time. This increase in employment has not been accompanied by a corresponding decrease in unemployment, since the gain in population has added 1,195,000 persons to the supply of workers since the low for the depression.

Lumber Shipments 74 Per Cent of 1929

The lumber industry during the week ended October 3 stood at 69 per cent of the 1929 weekly average of production and 74 per cent of 1929 shipments. Shipments continued heavy, being only 1 per cent below the preceding week, the heaviest of any week of the year to date.

Reported national production during the week ended October 3 of 7 per cent fewer mills was 3 per cent below revised production figures of the preceding week and shipments and new orders were both 4 per cent below that week, according to reports to the National Lumber Manufacturers Association.

Chicago Stocks.

(Furnished by W. B. Hibbs & Co.)

	Bid.	Asked.
Yellow Cab Taxi	30¾	33½
Thompson	11	11¼
Wahl	5¾	6
Butler Brothers	13⅝	14½
National Leather	1⅜	1½
Swift	22¼	22⅜
Swift International	31¾	31½
Libby, McNeil & Libby	8¾	9
City Com., com		¼
City Com., pf.	¼	1
Edison	116¼	117
Public Service $100 par	80	85
Public Service no par		86
Quaker com.	122¾	124
Quaker pf.	141½	144
Bendix	31⅝	32
Borg Warner	80½	81¾
Illinois Brick	11	11½
Great Lakes Dock & Dredge	29½	29¾
Conso. com.	3⅜	3½
Conso. pf.	5⅝	6
Electric Household	13⅛	13¾
McCord	47	48
National Gypsum	45	50
Sanagamo	59½	61½
Gen. Household	11¾	11⅞

The Day's Movements In Leading Markets

Stocks.

	Tue.	Sat.
Advances	296	365
Declines	462	216
Unchanged	175	196
Total issues	933	777

Profit-taking in final hour shades prices; volume, 2,067,140.

Bonds.

Steady; Government issues, dull; transfers, $16,340,000.

Curb.

Oils and utilities, lower; turnover, 474,000.

Commodities.

Wheat, lower; cotton, higher; sugar, steady; coffee, higher.

Exchange.

Lower; Great Britain, $4.90; France, 4.66 11-16 cents.

Deposits and Loans Dip During Week

By the Associated Press.

A moderate decline in both demand deposits and loans and investments is reported by the Federal Reserve Board in its weekly condition statement for 11 member banks in leading cities.

Reserve balances on October 7 rose $94,000,000 above the previous week, while total loans and investments decreased $75,000,000 and adjusted demand deposits fell $123,000,000.

The heaviest shrinkage in deposits was $108,000,000 in the Chicago district. The Boston district reported a $24,000,000 increase.

Although holdings of obligations fully guaranteed by the Government declined $6,000,000, holdings of direct Federal obligations rose by $23,000,000. Holdings of "other securities" declined $32,000,000 in the New York district, $8,000000 in the Chicago district and $42,000,000 at all reporting banks.

The board reported a $19,000,000 decline in loans to brokers and dealers in New York City, and a $1,000,000 drop in similar loans outside New York.

$366,000,000 Issues Effective in July

During July, 74 registration statements covering issues of approximately $366,000,000 became effective. Of these registration statements, one became re-effective through the lifting of a stop order and three, which had been reported previously as effective under notice, became fully effective. These statements may be grouped as follows:

Type of Issuer.	No. of Statem'ts.	Amount of Offering.
Industrials or commercials	53	$266,000,000
Financials	14	94,000,000
Reorganizations	7	6,000,000
	74	$366,000,000

2,100,000 Tons Of New Ships Now Under Way

90,960 for the U. S. Is a Slight Increase for Third Quarter.

New York, Oct. 13.—More than 2,100,000 gross tons of merchant vessels of 100 tons each and upward are now being built throughout the world, says a statement issued today by Lloyd's Register of Shipping, covering returns for the quarter ended September 30 last, from all maritime countries except Russia, for which no authentic figures are available.

The total shipping now under construction represents an increase of 160,000 gross tons over the aggregate reported at the end of the previous quarter, June 30 last, Lloyd's Register states. Gains are reported for Great Britain and Ireland, Germany, Japan, the United States, Denmark and France; while declines are shown in the production of Holland, Sweden and Italy.

As against an advance of 79,000 gross tons for Great Britain and Ireland, the gain reported for the United States was less than a thousand tons; while the other countries, taken as a group, showed an increase of about 80,000 tons. Lloyd's Register shows the comparison in the following table, the figures representing gross tons:

	Sept. 30, '36	June 30, '36
Great Britain and Ireland	928,571	848,372
United States	90,960	90,275
Other countries	1,091,926	1,011,998
World total	2,111,457	1,951,005

Approximately 44 per cent of the entire current production is being built in Great Britain and Ireland, as compared with slightly over 4 per cent in the United States, and about 52 per cent in other countries.

Securities Averages.

Stocks.

	50 Ind.	20 RR's.	20 Util.	90 To'l.
Yesterday	160.5	*63.5	98.3	134.7
Previous day	160.6	62.8	99.6	134
Week ago	156.3	61.0	97.1	131.3
Month ago	150.9	58.7	98.6	127.6
Year ago	113.3	35.8	73.7	94.3
Two years ago	84.0	37.4	58.0	72.2
High, 1935	127.9	45.3	84.8	106.9
Low, 1935	78.6	28.6	39.5	64.0
High, 1934	105.0	54.3	90.3	93.8
Low, 1934	76.0	34.1	47.1	66.4

Bonds.

	20 Ind.	20 RR's.	20 Util.	60 To'l.
Yesterday	93.4	100.3	106.1	99.9
Previous day	93.2	100.4	106.1	99.9
Week ago	92.7	100.1	105.9	99.5
Month ago	92.3	97.7	106.0	98.7
Year ago	89.9	77.3	100.7	89.3
Two years ago	82.4	81.9	87.8	84.0
High, 1935	91.5	86.4	103.6	93.1
Low, 1935	83.6	71.0	89.3	83.0
High, 1934	85.9	90.0	90.6	88.1
Low, 1934	72.6	74.1	77.2	74.8

*New 1936 high.
(1926 averages equal 100.)
Copyright, 1936, by Standard Statistics.

Market Yields to Realizing After Scoring New 1936 Tops

Stocks React After Advancing for Nine Consecutive Days; Woolworth and Sears, Roebuck Are Strong; Wheat Lower.

By Frederick Gardner.
Associated Press Financial Writer.

New York, Oct. 13.—The stock market charged up hill today to a new recovery top only to be battered down in the final hour by profit selling. The list found early inspiration in news of the three-power gold pact and further favorable business developments. For the seventh consecutive session prices bettered their best levels in the past five years or longer before meeting the realizing most analysts considered long overdue.

For nine days the Associated Press average had closed with net advances. Today it registered a reversal of .3 of a point at 70.9. The rails were the only member of the composite to come out ahead. Transfers totaled 2,067,140 shares against 2,235,990 last Friday.

The transportation section was prominent on the upside as expanding freight and passenger traffic pointed to highly satisfactory earnings for leading roads. Carrier loans also made he best showing in the bond division. Merchandising, farm implement and specialty stocks responded to the apparent growing demand for consumers' gods and machinery.

The majority of steels, motors, aircrafts and oils were backward. Douglas Aircraft dropped 3⅞ points at 71¼.

Big Lots Sold.

A 10,000-share lot of Woolworth was transferred in the first hour at a gain of 3½ points. This issue finished up 2¼ at 61¾. Standard brands moved up on a single sale of 15,000 shares. This issue, the most active of the day, closed with net improvement of ⅜ at 17¼. With the company's latest 4-weeks' distribution more than 33 per cent above the same period last year, Sears Roebuck held a gain of 3 at 94½.

Advances of 1 to 2 points or so were retained by Northern Pacific at 31, Great Northern 45¼, Pennsylvania 43¾, U. S. Industrial Alcohol 41, International Harvester 90¼, J. I. Case 161¼, Corn Products 71⅜ and American Tobacco "B" 102.

Chrysler yielded 1⅜ at 126⅛. Other issues on the long side included U. S. Steel at 77⅛, General Motors 72⅛, Westingtouse 150½, General Electric 48½, American Water Works 26, Loew's 57⅛, North American 32⅛, Columbia Gas 19⅝, Electric Auto Lite 45⅛, U. S. Rubber 37½, Du Pont 167½, Standard Oil of New Jersey 64⅞ and Texas Corporation 42.

Financial quarters were inclined to see in the gold shipping agreement between the United States, Great Britain and France another step toward international currency stabilization and a consequent breaking down of a world trade barriers.

While it was generally believed in banking circles America stands to lose some of her huge gold hoard under the new arrangement, it was felt this would be highly constructive in the long run.

Cotton reflected the most recent monetary move by advancing 75 to 85 cents a bale. Wheat at Chicago lost ¼ to 1 cent a bushel and corn was down ¼ to ¾. The principal foreign currencies were a bit lower in terms of the dollar.

Bonds Hold Steady.

Although late selling left its imprint on the bond market today it failed to shake the structure upon which corporate issues have rested many weeks.

Early in the session the advance was in full swing, but reacting influences operating in the share market spread to the convertible group and gradually brought out active liquidation in the main list. As measured by the Associated Press averages, rails and industriais resisted the selling and utility fiens gave a little ground. Foreigns were set back minor fractions. Low-yield bonds held to their positions on moderate turnover.

The even distribution of gains and losses in the rail quarter told only part of the story, for issues advancing made substantial gains, many going to new highs for the year, while those moving the other direction lapsed comparatively small fractions. New Orleans, Texas & Mexico issues were higher, North Western 4¾s add 1 at 16¾ and the 4½s advanced 1½ at 26½. Southern Railway 4s went ahead ⅞ to 83⅜. Wabash issues also found support and closed with sizable gains.

American & Foreign Power 5s attracted considerable buying and finished a point higher at 78¼ and international hydro-electric 6s, after retreating earlier in the day, rallied to close ⅝ better at 67⅛.

United States Governments were dull with small gains and losses equally divided. Foreign bonds held to narrow ranges, except French stamped 7½s which soared 10 points to 135.

Trading was quite active considering the attention which is being given the forthcoming American Telephone & Telegraph offering of $150,000,000 of 3¼s, scheduled within a day or so. Turnover for all bonds totaled $16,340,000, face value, compared with $19,052,000 on Friday.

Sears-Roebuck Sales Set All-Time Highs

Chicago, Oct. 13 (AP).—The first four weeks' period in Sears, Roebuck & Co.'s history in which total sales exceeded $50,000,000 has just been concluded, the company reported today. Sales for the ninth period, from September 11 to October 8, totaled $50,388,116, compared with $37,710,648 the corresponding period last year.

Cumulative sales for the first nine periods of the company's current fiscal year, January 30 to October 8, have broken all records Sears reported. The total was $338,732,507, an increase of 26.2 per cent compared with the corresponding 1935 period.

Profit-Taking Carries Wheat To Lower Level

Selling Sets in After Morning Advance of a Cent a Bushel.

By the Associated Press.

Chicago, Oct. 13.—Wheat prices underwent a sharp setback here late today largely because of profit-taking sales on the part of early buyers. Selling to realize profits after an advance of around 1 cent a bushel was due a good deal to failure of the Chicago wheat market to make a more vigorous response to notable strength shown both at Liverpool and Winnipeg.

Wheat closed unsteady at the day's bottom level, ¼ to 1 cent under Saturday's finish; Dec., 1.15⅜@1.15½; May, 114¼@1.14⅜, July, 99¼@99⅜; corn, ¼ to ¾ down; December, 95@95¼; May, 90⅛@90¼; July, 86⅜; oats, unchanged to ⅜ lower; December, 41⅝; rye, ⅜ to ½ off; December, 82⅜, and provisions varying from 15 cents decline to 25 cents advance.

Futures Price Range.

	Open.	High.	Low.	Close.
Wheat—				
December	1.16½	1.16¾	1.15⅜	1.15½
May	1.15½	1.15¾	1.14¼	1.14⅜
July	1.00¼	1.00⅜	99¼	99⅜
Corn—				
December	95⅝	96	95	95¼
May	90½	90½	90⅛	90¼
July	86⅝	86¾	86⅜	86⅜
Oats—				
December	41⅞	41⅞	41½	41⅝
May	42⅛	42¼	42	42⅛
July	39¼	39¼	39	39
Soy beans—				
December	1.26½	1.26½	1.22½	1.22½
May	1.29	1.29	1.25	1.25
Rye—				
December	83¼	83¼	82⅜	82⅜
May	81⅝	82	80⅞	80⅞
July	75	75½	75	72
Lard—				
October	11.80	11.85	11.60	11.60
December	11.75	11.82	11.60	11.60
January	11.82	11.85	11.67	11.67
March	11.85	11.85	11.85	11.85
May	12.20	12.27	12.05	12.05

Cash Grain Prices.

WHEAT—No. 3 soft white, 1.22½; No. 1 mixed, 1.18; No. 2 mixed, 1.22; mainly white; No. 3 mixed, 1.18.

CORN—No. 2 mixed, 1.10½; No. 4 mixed, 1.09½; No. 2 yellow, 1.10½@1.11; No. 3 yellow, 1.09; No. 4 yellow, 1.09½; No. 5 yellow, new, 95½@96½; No. 1 white, lake billing, 1.20; No. 3 white, new and old, 1.17¼; No. 4 white, 1.16½; No. 4 white, new, 1.07½; sample grade, 1.07½; new, 93½.

OATS—No. 1 white, 45¼@46½; No. 2 white, 44½@45½; No. 3 white, 43½; sample grade, 38¾@42.

RYE—None.

SOY BEANS—No. 2 yellow, 1.25@1.26, nominal.

BARLEY—No. 1 malting, 1.46; feed, 74@85, nominal; malting, 1.12@1.47, nominal; timothy seed, 5.50@5.75 per cwt.; new, 5.28@5.50 per cwt.; clover seed, 24.00@25.00 per cwt.

U. S. Treasury Receipts.

By the Associated Press.

The position of the Treasury October 10: Receipts, $10,436,079.68; expenditures, $19,672,856.07; balance, $2,068,065,636.06; customs receipts for the month, $12,951,065.78.

Receipts for the fiscal year (since July 1), $1,259,519,128.12; expenditures, $1,900,509,805.42, including $711,143,255.98 of emergency expenditures; excess of expenditures, $640,990,677.30; gross debt, $33,818,244,922.10, a decrease of $1,304,194.50 under the previous day; gold assets, $10,985,063,727.81.

Food 40.5% Higher Than 1933 Low Mark

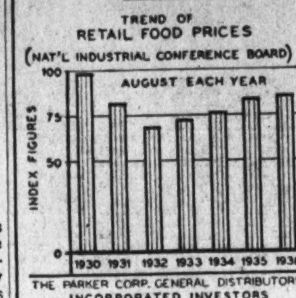

THE PARKER CORP. GENERAL DISTRIBUTORS
INCORPORATED INVESTORS

Boston, Mass., Oct. 13.—Although food now costs 5½ per cent more than a year ago and 40½ per cent more than in March, 1933, prices are 22 per cent less than in August, 1929.

Cotton Advances On Buying Move

New York, Oct. 13 (AP).—Cotton was firm today on active foreign and Wall Street buying promoted by a favorable view of the latest stabilization agreement. December sold up from 11.84 to 11.95 and closed at 11.92, with the market generally steady, 15 to 17 points net higher.

Futures Price Range.

	High.	Low.	Last.
October	12.05	11.88	12.05
December	11.95	11.84	11.95
January	11.93	11.81	11.90
March	11.98	11.87	11.96
May	11.99	11.90	11.99
July	11.94	11.83	11.93

Spot, steady; middling, 12.37.

Cottonseed Oil.

Bleachable cottonseed oil was steady early today but weakened later under increased liquidation and hedge selling promoted by easiness of lard and lower tallow and grease market.

Bleachable spot nominal; October closed 9.80, December 9.91, January 10.00, March 10.12, May 10.13.

Rail Revenues Increase 16.4% Over Year Ago

But Total for September Is 22.8% Below 1930 Month.

Preliminary reports from 89 Class I railroads, representing 77.2 per cent of total operating revenues, made public yesterday by the Association of American Railroads, show that those railroads, in September, had estimated operating revenues amounting to $276,012,576, compared with $237,116,976 in the same month of 1935 and $357,628,167 in the same month in 1930. Operating revenues of those roads in September were 16.4 per cent above those for September, last year, but 22.8 per cent below September, 1930.

Freight revenues of the 89 Class I railroads amounted to $226,114,336 in September, compared with $193,192,920 in September, 1935, and $280,683,048 in September, 1930. Freight revenues in September, this year, were 17 per cent above the same month last year, but 19.4 per cent below the same month in 1930.

Passenger revenues, according to these preliminary reports from 89 Class I railroads, totaled $28,184,768 in September, this year, compared with $24,088,392 in September, 1935, and $46,487,454 in September, 1930. For the month of September, this year, they were 17 per cent above the same month last year, but 39.4 per cent below the same month in 1930.

Short Interest Larger.

New York, Oct. 13 (AP).—The New York Stock Exchange today announced the short interest as of September 30 totaled 1,011,670 shares compared with 974,338 on August 31.

"FOR LIBERAL INCOME"

The relationship between dividends and interest rates of securities and current price levels is such that many investors are finding it difficult to obtain a satisfactory yield from invested funds. The F. & B. Industries Service lists investments "For Liberal Income" which appear inherently sound yet offer more than normal income. This information may be inspected by accredited individuals at any Fenner & Beane office.

FENNER & BEANE
Members New York Stock Exchange and other leading Exchanges
Southern Bldg., 15th & H Sts. N.W. National 7000

Transactions on N. Y. Bond Market

(Sales in $1,000. Dollars and 32ds.)
By the Associated Press.

Total bond sales yesterday, $16,340,000; previous day, $9,182,000; week ago, $16,703,000; year ago, $13,116,000; two years ago, $16,634,000; January 1 to date, $2,742,900,000; year ago, $2,588,561,000; two years ago, $3,068,262,000.

Range of United States Government Issues

1936 High	1936 Low	Oct. 13. Sales		High	Low	Close	Net chge	Closing Bid	Closing Asked	Yield
119.11	115.3	1	Treasury 4¼s, 1947-52	119	119	119	+ .3	118.28	119	2.28
108.29	105.24	5	Treasury 3⅛s, 1943-45	108.15	108.12	108.15	+ .3	108.13	108.15	1.95
108.10	105.28	2	Treasury 3¼s, 1943-45 reg.	108.10	108.10	108.10	+ .3	.....	.....	....
114.12	111	4	Treasury 4s, 1944-54	114.5	114.5	114.5	+ .1	114.5	114.7	2.10
109	107.19	17	Treasury 3⅜s, 1940-43 June	108.2	108	108.2	.....	108.2	108.4	1.11
109.12	106.17	1	Treasury 3⅜s, 1943-47	109.2	109.2	109.2	— .1	109.1	109.4	1.91
109.13	108	20	Treasury 3⅜s, 1941-43 March	109	108.30	109	+ .2	108.28	109.2	1.26
109.12	108.5	18	Treasury 3¼s, 1941	109.1	108.29	109.1	.....	108.30	109	1.31
108.21	105.12	1	Treasury 3¼s, 1944-46	108.8	108.8	108.8	.....	108.7	108.12	2.04
107.8	103.24	12	Treasury 3⅛s, 1946-49	107.2	107	107.2	+ .3	107	107.4	2.30
106.10	102.29	12	Treasury 3s, 1946-48	106.1	106	106	.....	106	106.3	2.29
105.16	102.20	17	Treasury 3s, 1951-55	105	104.30	105	+ .2	104.30	105	2.59
103.16	100	29	Treasury 2⅞s, 1955-60	102.24	102.21	102.21	— .2	102.21	102.23	2.69
104.20	100.31	15	Treasury 2¾s, 1945-47	104.12	104.10	104.12	.....	104.11	104.12	2.21
104.12	101.7	2	Treasury 2¾s, 1945-47 reg.	104.8	104.8	104.8	.....	.....	.....	....
102.5	100.23	28	Treasury 2¾s, 1951-54	101.22	101.20	101.20	— .2	101.20	101.22	2.61
101.10	100.30	39	Treasury 2⅞s, 1956-59	101.6	101.3	101.6	+ .1	101.5	101.6	2.67
104.15	101.20	2	Federal Farm Mtg 3s, 1947	104.4	104.4	104.4	.....	104.4	104.8	2.16
104.5	100.26	8	Federal Farm Mtg 3s, 1949	103.22	103.21	103.21	— .2	103.21	103.24	2.47
105.14	102.20	1	Federal Farm Mtg 3¼s, 1964	104.23	104.23	104.23	— .2	104.24	104.25	2.55
103.29	100.17	25	Home Own Loan 3s, A, 1952	103.13	103.11	103.13	.....	103.12	103.13	2.50
102.5	99.16	20	Home Own Loan 2¾s, 1949	101.25	101.22	101.24	+ .1	101.23	101.24	2.10
102.7	99.17	3	Home Own Loan 2¼s, 1942-44	101.24	101.22	101.24	+ .1	101.23	101.24	1.92

XIN—Ex-interest. CT—Certificates.

CORPORATION BONDS.

Sales in $1,000.		High	Low	Close
	A			
53	Alleghany 5 '44	101½	100½	101
48	Alleghany 5 '49	98¾	98	98
25	Allis Chal 4 '45	185¾	183⅞	184½
110	Am & For P 5 2030	78¾	77½	78¼
23	AmIGChem 5½' 49	111⅝	110⅝	111⅝
126	Am Roll R 4¼ '45	130½	128½	129⅜
10	Am T & T 5½ '43	113⅝	113⅝	113⅝
47	Am T & T 5 '65	111¼	111⅛	111⅛
6	Am T Pdr cv 50	148⅛	148	148
10	AnacondaCop4½ '50	106⅝	106¼	106⅝
36	Arm Del 4 '55	99⅝	99¼	99½
20	AT&SF 4 '95	114⅞	114¾	114⅞
14	A C Line 1st 4 '52	104	103½	103½
	B			
12	B&O rfg 6 '95	104⅞	104⅜	104⅝
3	B&O 1st 5 '48	115	114⅝	115
83	B&O cvt 4½ '60	84⅛	83½	83¾
1	B&O 4 '48	108⅜	108⅜	108⅜
1	Bell TPa 5 '48 B	120⅜	120⅜	120⅜
1	Beth Stl 4½ '60	105	104⅞	104⅞
82	Boston & Me 5 '67	87⅞	87¼	87¼
[illegible]	Buf R&P 4½ '57	93½	92¾	93¼
	C			
3	Can Nat Ry 4½ '56	114⅝	114⅝	114⅝
3	Can Pac 4½ '60	104	104	104
91	Can Pac 4 perp	96½	96	96⅝
7	Cen Ill E&G 5 '51	104⅞	104⅞	104⅞
5	Cen Pac 5 '60	102	102	102
14	Cen Pac 1st 4 '49	111⅛	111⅛	111⅛
6	Chesap Corp 5 '47	172⅞	170¾	171
1	C & O gen 4½ '92	125¼	125¼	125¼
23	Chi & Alton 3 '49	59⅝	59	59
341	Chic Gt West 4 '59	26½	25½	26⅛
523	CMSP & Pac 5 '75	26½	25½	26
774	CMSP&P aj 5 2000	9⅛	9⅛	9¼
347	Chi&NW cv 4¾ '49	16⅞	15¾	16¾
89	CRI & Prfg 4 '34	22½	22	22
11	Ch & W Ind 4 '52	105	104¾	105
28	Chile Cop 5 '47	102	101¾	101¾
46	CCC & StL 4½ '77	98⅞	98½	98⅞
16	Cl U Term 4½s 77 C	105	104⅞	104⅞
15	Col & So 4½ '80	81⅛	80½	80⅞
12	Col G 5 '52 May	104⅞	104½	104½
7	Col G 5 '61	104⅜	104⅜	104⅜
8	Con Gas NY 4½ '51	105½	105⅜	105⅜
4	Cuba No Ry 5½ '42	55½	55¼	55¼
	D			
36	Del & H rfg 4 '43	89¾	89	89¾
99	D & R G 4 '36	36	35⅝	35½
1	Det Ed 5 '52	108⅜	108⅜	108⅜
	E			
60	Erie rf 5 '75	90⅛	90	90
3	Erie 1st 4 '96	105½	105½	105½
10	Erie gen lien 4 '96	94	93½	93½
	G			
23	Gen Stl Cast5½ '49	94	93⅝	93¾
5	Goodrich 6 '45	105	104½	104⅜
20	Goodyr T&R 5 '57	104½	103⅞	104½
13	Gt Nor 4½ '77 E	104⅜	104¼	104⅜
95	Gt Nor 4 '46 G	124½	122¾	124
55	Gt Nor 4 '46 H	108½	107⅞	108
	H			
13	Hiram Walk 4¼ '45	108¾	108	108½
1	Hockg V 4½ '99	123⅛	123⅛	123⅛
71	Hudson Coal 5 '62 A	61⅞	59¼	59¼
11	Hud&Man rfg 5 '57	83⅜	83½	83½
23	Hud&Man inc 5 '57	36	35½	36
	I			
5	Ill Bell Tel 3½ '70B	108⅜	108	108
37	Ill Cen 4¾ '66	85⅝	85	85
36	IC&CSL&NO 5 '63A	95	94⅝	95
21	Interb RTr rfg 5 '66	94⅞	94	94⅝
72	Int Cement 4 '45	165	163⅝	164¼
105	Int Hydro El 6 '44	67¼	64⅝	67⅛
30	Int Paper 5 '47	101¼	101	101
35	Int T&T 4½ '52	75¾	75⅛	75⅝
47	Int T&T deb 5 '55	81	80½	80⅞
	K			
19	K C South 5 '50	98½	98⅜	98⅜
6	K C Term 4 '60	108⅞	108½	108⅝
8	Kans G & E 4½ '80	103	103	103
	L			
3	Lac Gas 5½ '53	72¾	72½	72½
24	Lautaro Nit 6 '54	30	30	30
3	Loews 3½ '46	99⅛	99⅛	99⅛
3	Long Isl rfg 4 '49	105	105	105
3	Lorillard Co 5 '51	122½	122½	122½
16	Louisia & Ark 5 '69	99	98¾	98¾
4	Louis & N 4 '40	109	109	109

Dow-Jones Bonds.

By the United Press.

New York, Oct. 13.

40 bonds	105.53	+0.04
10 first rails	112.40	—0.08
10 second rails	95.64	+0.11
10 utilities	106.79	+0.01
10 industrials	107.30	+0.10

Sales in $1,000.		High	Low	Close
	M			
110	Manhat Ry 4 '90	61¾	61½	61½
7	McKes&Rob 5½ '50	104½	104	104
1	Mil El Ry&L 5 '71	104⅝	104⅝	104⅝
42	MSP&SSM con4 '38	39½	38¾	39½
9	M-K-Tex 1st 4 '90	96½	96¼	96½
20	Mo Pac 5½ '49	14¼	14	14
57	Mo Pac 5 '77 F	45¾	44¾	44¾
21	Mo Pac gen 4 '75	17⅞	17½	17½
114	Mo Pac 5 '81 I	45¾	45	45
3	Mont Pw rfg 5 '43	106¾	106¾	106¾
	N			
33	Nat Dairy 3¾ '51	107¼	107	107⅛
18	Natl Steel 4 '65	107	106½	107
1	New Eng T&T 5 '52	126½	126½	126½
15	NO Pub Sv 5 '55 B	99¾	99½	99⅝
24	NO Tex & M 5½ '54	57	56	56
329	NYC cvt 6s 44	123⅞	122¼	122¾
40	NYC rf 5 2013	101½	100¾	101
21	NYC con 4 '98	102	101⅝	101⅝
48	NYC & HR 4½ '2013	95½	95	95
18	NYC & HR 3½ '97	102½	102⅛	102½
62	NY Ch&StL 4½ '78	95¾	95	95¼
49	NYNH&H cvt 6 '48	39¾	39	39
11	NYNH&H 4½ '67	39	38¼	38¼
5	NY Tel 4½ '39	109⅞	109⅞	109⅞
135	NY W&Bos 4½ '46	17⅛	16⅛	16¾
2	Niagara Sh 5½ '50	104	104	104
7	Norf & W 4 '96	120½	120½	120½
3	Nor Am Co 5 '61	105¼	105	105
9	Nor Am Ed 5 '69 C	106	105	106
41	Nor Pac 6 2047	112½	112⅜	112½
28	Nor Pac 4 '97	109⅝	109⅝	109⅝
53	Nor Pac 3 2047	82	81¾	82
7	Nor States Pw 5 '41	104⅝	104⅝	104⅝
	O			
15	Or-Wash RR&N 4'61	107¾	107½	107¾
6	Otis Steel 6 '41	102½	102½	102½
	P			
23	Pac Gas&El 5 '42	100⅞	100¾	100⅞
10	Pac T&T 3¼ '66 B	104½	104¼	104½
19	Para Pict 6 '55	98	97⅜	98
18	Penn Dix 6 '41 A	103	102⅝	102¾
6	Pen P&Lt 4½ '81	106¼	106¼	106¼
2	Pen RR gen 5 '68	119½	119⅛	119⅛
6	Pen RR gen 4½ '65	112½	111¼	111¼
22	Pen RR 4¼ '84 E	108⅝	108⅝	108⅝
16	Pen RR 3¾ '70	101¼	101⅛	101¼
6	Peo GL&C Chi 5 '47	115⅝	115½	115⅝
6	Phila Co 5 '67	106¾	106¼	106¾
19	Phil Read C&I 6 '49	28⅛	28⅛	28⅛
31	Ph Read C&I 5 '73	48	47	47¼
19	Portl Gen E 4½ '60	77¾	77⅛	77½
76	Postal Tel&C 5 '53	38	37	37½
123	Pure Oil 4¼ '50ww	116¾	115⅝	115⅝
	R			
11	Reads 4½ '97 A	106¾	106½	106½
3	Rem Rand 4¼ '56	106⅞	106⅞	106⅞
45	Republic Stl 4½ '61	100	99⅞	99⅞
	S			
5	St LIM&S 4R&G'33	86	86	86
121	St LSF 4½ '78	30¼	29⅝	29⅝
64	St LSF 4 '50 A	31⅜	31	31⅜
21	St P&KC ShL4½'41	24	23⅝	23⅝
187	Seab AL con 6 '45	14½	14	14¼
42	Sea-AllFla 6 '35Act	8¼	7⅝	7⅝
48	Shell Un 3½ '51	99	98⅝	98⅞
13	So Bell T&T 5 '41	108⅛	107⅞	107⅞
19	Sou Pac 4½ '81	95⅜	95	95
15	So Pac rfg 4 '55	107½	106⅞	106⅞
16	South Ry con 5 '94	111½	110½	111¼
230	South Ry gen 4 '56	84	82⅞	83⅜
36	Studebaker 6 cvt '45	127¾	126	126
	T			
17	Ten El Pow 6 '47 A	102½	102½	102½
7	Tex & Pac 5 '79 C	105⅝	105¼	105⅝
7	Third Ave adj 5 '60	39¼	39	39¼
3	Tol & Oh Cen3¾ '60	106⅝	106⅝	106⅝
	U			
22	Un Pac 1st 4 '47	115⅛	115⅛	115⅛

Sales in $1,000.		High	Low	Close
18	Unit Drug 5 '53	103⅛	103	103
16	U S Rub 5 '47	107¼	107⅛	107⅛
13	Utah P&L 5 '44	104½	104⅛	104½
5	Util P&L 5½ '47	70	69¼	69¼
15	Util P&L 5 '59	67	66	66
	V			
11	Virginian Ry 3¾ '66	106⅝	106⅜	106½
	W			
12	Walwrth 4 '55	82¼	81¾	82
2	Warner Bros 6 '39	96½	96½	96½
15	West Md 4 '52	105	103⅞	104½
8	West Pac 1st 5 '46	39	39	39
3	Western Un 5 '51	106⅞	106⅛	106⅛
2	Western Un 4½ '50	109	108¾	108¾
10	Wheel Stl 4½ '66 A	102	101¾	102
206	Wick-Sp cvt 7 '35ct	31¾	30¾	31
	Y			
24	Youngst S&T 4 '61	103⅜	103⅛	103¼
	FOREIGN BONDS.			
22	Abitibi P&P 5 '53	68	67½	68
2	Akershus 5 '63	98	98	98
1	Arg 6 '57 A	100¾	100¾	100¾
2	Arg 6 sf '59 June	100⅝	100½	100⅝
15	Arg sf 6 '60 May	101	101	101
5	Arg 6 '61 Feb	100½	100½	100½
6	Arg 5½ '62	100¾	100¾	100¾
8	Australia 5 '57	109½	109	109⅛
48	Australia 4½ '56	103⅛	103⅛	103⅛
11	Austria 7 '57	97	96⅞	97
25	Belgium 6 '55	106	105¼	105¾
1	Berlin City 6½ '50	25	25	25
31	Brazil 8 '41	37	36	36
32	Brazil 6½ '26-57	30¾	30	30½
30	Brazil 6½ '27-57	31½	31	31½
1	Budapest 6 '27-62	28¼	28¼	28¼
9	Canada 5 '52	114⅜	114¼	114¼
1	Canada 3¼ '61	102⅜	102⅜	102⅜
8	Chile 6 '60	14¼	14⅛	14⅛
23	Chile 6 '61 Feb	14½	14⅛	14⅛
17	Colomb 6 '61 Oct	22½	22	22
13	Copenhag 5 '52	98⅜	98	98⅜
22	Cuba 5½ '45	56¾	56¼	56⅝
33	Denmark 4½ '62	99⅜	99	99
28	French 7½ '41	135	129	135
4	GerCAgBk 6 '60 Oct	34¾	34⅝	34⅝
37	GerGov Intl 5½ '65	25½	25	25¼
8	Ger Govt 7 '49	33½	32⅞	33½
2	Gt Con ElPJap 7 '44	96	96	96
1	Hung Mun 7½ '45	22	22	22
9	Ital Pub Util 7 '52	68⅜	68	68⅜
12	Italy 7 '51	83¼	83	83¼
11	Japan 6½ '54	99	98¾	98¾
9	Mex 10 4 asd sm'45	4⅝	4¼	4⅝
22	Milan City 6½ '52	70	69½	69½
9	N Sou Wales 5 '58	104⅞	104½	104⅞
45	Norway 6 '44	105½	105	105½
4	Norway 5 '63	100¼	100¼	100¼
2	Orient Dev 5½ '58	75¾	75¾	75¾
11	Panama5 '63 sta asd	66¼	66	66¼
3	Par-Orl RR 5½ '68	106⅛	106	106
17	Peru 1st 6 '60	13⅜	13¼	13⅜
8	Poland 8 '50	62	61	62
5	Poland 7 '47	68½	68½	68½
2	Queensld 6 '47	112	112	112
10	Rio de Jan 6½ '53	16	15½	16
2	Sao Paulo St 7 '40	88	88	88
2	Sydney 5½ '55	104¾	104⅝	104⅝
7	Tokyo City 5½ '61	78⅜	78¼	78¼
4	Tokyo El Lt 6 '53	80¾	80¾	80¾
2	Un Stl Wk 6½ '51A	29¾	29¾	29¾
9	Uruguay 6 '60	55	54½	54½
1	Westph UnEl P 6 '53	26⅛	26⅛	26⅛

Stationers
Office Outfitters
SINCE 1890
3 Convenient Stores
CHAS. G. STOTT & CO. INC.
1303 K.–1310 NEW YORK AVE.–824 17TH.
PHONE NAtional 4181

Money Markets

New York, Oct. 13 (AP).—Great Britain in dollars, others in cents.

Great Britain—Demand, 4.90; cables 4.90; 60-day bills, 4.89.

France—Demand, 4.66 11-16; cables, 4.66 11-16.

Demand Rates.

Italy	5.26½	Czech'vakia	3.54
Germany—		Yugoslavia	2.28
Belgium	16.83½	*Austria	18.80
Free	40.22	Hungary	19.80
Registered	21.00	Rumania	.75
Travel	22.00	*Argentina	32.70
Holland	53.30	*Brazil	8.78¾
Norway	24.62	Tokyo	28.69
Sweden	25.27	Shanghai	29.56
Denmark	21.88	Hongkong	30.62½
Finland	2.17	Mexico City	27.88
Switzerland	23.00	Montreal in New York	100.03⅛
Spain	.....		
Portugal	4.47½	New York in Montreal	99.96⅞
Greece	.90⅝		
Poland	18.88		

*Nominal.

New York.

Call money, steady; 1 per cent all day; prime commercial paper, ¾ per cent; time loans, steady; 60 days-6 months, 1¼ per cent; bankers' acceptances unchanged; 30 days, 3/16-⅛; 60-90 days, 3/16-⅛; 4 months, ¼-3/16; 5-6 months, 5/16-¼; rediscount rate, New York Reserve Bank, 1½ per cent.

Bar silver steady and unchanged from Friday October 9, at 44¾.

London.

Money and discount rates unchanged.

Bar gold remained unchanged at 141s 11d. (Sterling price equivalent to $34.81).

Bar silver steady and unchanged at 20d. Sterling price equivalent to 44.11 cents.)

Paris.

Three per cent rentes 79 francs 40 centimes; 4½ per cent rents, 84.15. Exchange on London, 105.06. The dollar was quoted at 21.43½.

Steel Quotations.

New York, Oct. 13 (AP).—Steel prices per 100 lbs., f. o. b. Pittsburgh: Blue annealed sheets, hot rolled, 2.20; galvanized sheets, 3.20; black sheets, hot rolled, 2.60; steel bars, 2.05.

How to
PAY OFF
Your Present
MORTGAGE

Our Refinancing plan may save you money by reducing the amount of your interest costs, and it may enable you to stabilize your principal payments on a more convenient basis. We'll be glad to tell you all about it.

WEAVER BROS INC
REALTORS
Mortgage Loan Correspondent
Metropolitan Life Insurance Company

WASHINGTON BUILDING
DISTRICT 9486

ANNOUNCING
THE REMOVAL TO OUR NEW HOME
1014 FIFTEENTH STREET (Investment Building)
WHERE WE HAVE THE FINEST
AND MOST COMPLETE DISPLAY OF
Business Furniture
IN WASHINGTON
WE CORDIALLY INVITE YOU TO CALL
ON WEDNESDAY THE FOURTEENTH OF OCTOBER
BETWEEN TEN A.M. AND TEN P.M.
The W. D. Campbell Company
formerly
1022 FIFTEENTH STREET

WE
are Making Loans
to Help Business

WHETHER your plans involve purchase of raw materials, stocks of merchandise at favorable prices, additions to plant or personnel, come in and let's go over them together. We have a thorough understanding of present day business problems and are ready and anxious to make loans to progressive firms.

AMERICAN SECURITY
AND TRUST COMPANY
Largest Capital and Surplus of any Washington Trust Company

Main Office: FIFTEENTH STREET AND PENNSYLVANIA AVE.
CENTRAL BRANCH 7th and Massachusetts Ave., N. W.
SOUTHWEST BRANCH Seventh and E Streets, S. W.
NORTHEAST BRANCH Eighth and H Streets, N. E.
NORTHWEST BRANCH 1140 Fifteenth Street, N. W.

MEMBER FEDERAL DEPOSIT INSURANCE CORPORATION
MEMBER FEDERAL RESERVE SYSTEM

New York Curb Stocks

By the Associated Press.

Total stock sales yesterday, 474,000 shares; year ago, 384,435 shares. Total bond sales yesterday, $2,500,000; year ago, $3,579,000.

Sales in hundreds.		High	Low	Close
	A			
.10	Adams Mil 1 pf (7)	113	113	113
1	†Aero Sup Mfg B	3½	3½	3½
3	Ainsworth (2½g)	77½	75	75
1	†Air Invest	2⅞	2⅞	2⅞
.50	Ala Gt Sou (1½g)	77¾	76	77¾
.30	Ala Pow $7pf(7)	84¾	83¼	83¼
.10	Ala Pow $6 pf (6)	75⅛	75¼	75¼
15	†Allen Ind (1a)	29⅛	28¼	28⅞
3	Alliance Inv	3⅞	3¾	3¾
2	†Allied Prod A (1¾)	23½	22¾	22¾
4.50	Alum Co Am	132¾	131½	131½
7	Alum Co pf (6)	120	119½	119¾
2	Alum Ltd	57½	56½	56½
7	†Am Cit P&LA (3h)	41⅞	41	41¼
2	ACP&L n ww(2¾h)	45½	45	45½
17	†Am CitP&LB(.20g)	7	6¾	6¾
13	Am Cyan B (.60)	35¾	35⅛	35⅛
3	Am & Fgn P war	3	3	3
15	Am Gas&El (1.40)	42⅜	41½	41½
2	Am G&E pf (6)	110½	110½	110½
4	†Am Gen	10¼	10	10
.50	†Am Gen $2 pf (2)	34¼	34¼	34¼
.25	†Am Gen$2½pf(2½)	38½	38½	38½
.50	Am Hard Rub	27	27	27
1	Am Laun Mch(.35g)	25⅞	25⅞	25⅞
25	Am Lt & T (1.20)	24¾	23⅛	23¾
.25	Am Mfg	39½	39½	39½
.25	Am Mfg pf (5)	39⅜	39⅜	39⅜
3	†Am Maracaibo	⅞	⅞	⅞
2	Am Meter (¾g)	35	35	35
81	Am Sup Power	2¾	2⅝	2⅝
16	Am Sup P 1 pf (6)	100	98¼	100
8	Am Sup P pf	49	47⅞	48½
1	Am Thread pf (¼)	4½	4½	4½
3	Anch Post F	2½	2½	2½
1	†Ang Wupp (.20)	5⅜	5⅜	5⅜
7	†Apex Elec	40	39⅞	40
.40	Appal El P pf (7)	109¾	109¾	109¾
100	†Arctur Rad Tube	1⅛	1	1
4	Ark Nat Gas	6	5⅞	5⅞
20	Ark Nat Gas A	6	5¾	5¾
3	Ark Nat Gas pf	9⅞	9⅞	9⅞
2	†Art Met Wks (.60)	14¾	14½	14½
2	As G & El	1⅝	1½	1½
33	†As G & El A	2⅞	2¾	2¾
43	As G & El war	⅛		⅛
3	As G & El pf	19½	18	18
4	As Invest (1½a)	59½	58¾	59
3	†As Rayon	3½	3½	3½
3	Atl Cst Fish	12⅝	12	12
.90	Atl Cst Line (1e)	43⅞	43½	43½
63	Atlas Corp (.80)	15¼	15	15
6	Atlas Corp pfA(3)	51½	51¼	51¼
18	Atlas Corp war	3⅛	3	3⅛
3	Atlas Ply (½g)	19¾	19¼	19¼
59	†Austin Stl Mng	1¾	1⅝	1¾
2	†Automat Prod	9⅜	9¼	9⅜
3	†Auto V Mach (½a)	7¼	7⅛	7¼
16	Baldwin Bond rts	1⅛	1	1⅛
.70	†Baumann (L) pf	88	83	88
5	†Bellanca Airc	3⅝	3½	3½
.50	Bell Tel Can (6)	153	151⅛	153
19	†Berkey & Gay F	2	1⅞	1⅞
7	†Berkey &GayF war	¾	11/16	11/16
2	†Bickfords (1)	13¾	13¼	13¼
1	†Bickfords pf (2½)	37	36	36
1	†Black & Decker	26⅜	26⅛	26⅛
3	Bliss E W	20½	20⅛	20⅛
5	†Blue Ridge (.10g)	3¼	3⅛	3⅛
8	†Blue Rid cv pf (3h)	47⅛	46	47
2	†Blumenthal (S)	33⅝	33½	33½
1.50	Bohack	8¾	8¾	8¾
4	†Bourjois	4	4	4
.50	Bowm BiltHot2ndpf	1	1	1
20	Bower R B (1½g)	31	30	30
6	Braz T&L (.30g)	16⅛	16	16
8	†Bridgpt Mach	19	18¾	18⅞
2	Brill A	5⅛	5⅛	5⅛
2	Br Am Oil reg(.80)	23⅝	23⅜	23⅜
1	Br Am Tb B(.952g)	32⅜	32⅜	32⅜
1	Br Am T reg(.952g)	32¼	32¼	32¼
2	Brown Co pf	22	21½	21½
1	†Brown F Dist	9⅞	9¾	9¾
.50	Buckeye P L (3)	45¾	45¾	45¾
1	Buf N&EP pf(1.60)	25⅞	25⅞	25⅞
.50	Bunk Hill&S (2a)	81¼	80½	80½
6	Burma Ltd (.129g)	2⅝	2⅝	2⅝
41	Butler Bros	13¾	13⅛	13⅛
.25	Burco cv pf (3)	36	36	36
	C			
2	Cab & Wire A	1	1	1
3	†Cab El Prod vtc	1	1	1
1	Can Car&Fdy pf	22½	22½	22½
4	Can Ind Alc A	7½	7¼	7½
5	Can Marc Wire	2⅛	2	2
28	Carib Syn	2⅜	2⅛	2¼
2	Carnation (1)	29	29	29
7	Carrier Corp	16⅞	16⅝	16¾
1	†Casco Prod	24⅞	24⅞	24⅞
.50	Castle (AM) (3)	57½	57½	57½
1	†Catalin Am	8⅞	8⅝	8⅝
.25	Celanese pf (7)	112	112	112
2	Celluloid	11½	11¼	11¼
2	Cen Hud G&E (.80)	17¼	17¼	17¼
.50	C&PLpf(3.06¼k)XD	85	84¾	85
20	Cen St El	2¼	2	2
1.50	Cen St E 6 pf	23	23	23
1.75	Cen St E 7 pf	49	48½	48½
.50	Cen St E cv pf n	23	23	23
3	†Centrif Pi (.40)	5⅝	5⅜	5⅜
8	Chi Flex Shaft (2a)	53	52½	52⅞
1	Chi Riv&Mch (1½a)	30	30	30
2	Chief Cons	⅞	⅞	⅞
1	Childs pf	63½	63½	63½
104	Cities Service	4½	4¼	4¼
3	Cities Service pf	56¾	55⅜	55⅜
3	City Auto Stpg(.60)	16	15½	15½
4	Claude Neon Lts	9/16	9/16	9/16
3	Colon Develop cvpf	3⅝	3½	3⅝
2	†Cleve Tract	9⅞	9¾	9⅞
8	Colon Develop Ltd	3¼	3	3
1	Club Al Uten	1⅞	1⅞	1⅞
1	Cohn & Rosenb	9⅞	9⅞	9⅞
1	Colts Pat F (1¼)	48¼	47¾	47¾
1.50	Colum G&E pf (5)	103½	101¾	101¾
10	Colum O & G	4½	4¼	4½
1	†Comwlth Edis (4)	116¼	116	116
169	Comwlth&So war		[illegible]	
1.25	Comm Pw&Lt 1 pf	55	54¾	54¾
1.50	Comm Pub Svc (1a)	33½	32½	32½
2	†Compo Sh M (½)	15½	15⅜	15⅜
23	†Cons Airc	22½	21⅞	21⅞
16	Cons Cop Min	4¾	4½	4½
2	†Cons G&EB(3.60)	90	90	90
1.75	Cons Mng&S (½g)	60½	60¼	60½
5	†Cons Ret Strs	7⅞	7¾	7⅞
.40	Cons Ret Strs pf	102	102	102
1	Cont Oil Mex	1⅛	1⅛	1⅛
8	Cont Roll&Stl Fdy	17	16½	16⅝
8	†Cooper-Bess	24⅞	24⅛	24½
4	†Coop-Bes pf	55⅝	54½	54½
1	Copper Range	8¼	8¼	8¼
6	†Cord Corp	4⅝	4⅛	4⅛
7	†Corroon & Rey	7¼	7	7¼
132	†Cosden Oil Me	3⅝	2¾	3⅛
25	†Cosden Oil Me pf	16⅝	15⅝	16½
14	Crane Co	42½	42	42
27	Creole Pet (¼g)	29⅛	28⅜	28⅜
2	Crocker Wh	12⅛	12	12
6	†Croft Brewing	¾	11/16	¾
2	Crowley Milner	11	10⅝	11
9	†Crown C Pet	1⅞	1⅞	1⅞
1	Crown C Intl A (1)	14½	14⅛	14⅛
7	Crystal Oil Ref	2⅝	2⅜	2⅝
21	†Crown Drug (.20g)	4⅛	3⅞	4
11	†Cusi Mex	¾	¾	¾
1	†Davenp Hos (1)	14	14	14
.40	Dennison Mfg 1st pf	68	67	68
24	†Derby Oil	6⅛	6	6
1.25	†Derby Oil pf	79¾	77½	77½
2	†DeG&Mpf ww(1.20)	20	19⅝	19⅝
4	†DetroitP Prod(¼a)	10	9¾	9¾
5	†DetroitStlProd(½g)	44½	43⅞	44
.50	Diamond Shoe (2)	30⅞	30½	30⅞
1	Dictograph (.15g)	20½	20½	20½
12	†DoehlerD Cast(½g)	34	33	33
2	Domin Stl & Coal	7½	7½	7½
5	Dow Chem (2.40)	118	117½	117½
.60	Draper Corp (2.40a)	83	82¾	82¾
1	†Driver-Harris (¾g)	30¾	30¾	30¾
3	†Dubilier Con	4⅛	4	4
.25	Duke Power (3)	85	85	85
2	Durham Hos B	⅝	⅝	⅝
2	Duval Tex	6½	6¼	6¼
	E			
14	EaglePich Lead(.20g)	14⅛	13¾	13¾
13	East Gas & F	7¾	7¼	7¼
1	East G&F 6 pf (6)	58	58	58
.50	EastG&F pr pf(4½)	71¼	71¼	71¼
7	East Sta Corp	3⅜	3¼	3⅜
1	East Sta B pf	51	51	51
3	†Easy WashMB(½a)	13¾	13½	13⅝
2	†EdisBr Strs (1.60a)	69	68⅞	68⅞
2	†Eisler Elec	3½	3⅜	3½
192	El Bond & Sh	23⅝	22¼	22½
16	El Bond & Sh pf(6)	85	84½	84⅞
3	El Pow As (.10g)	11½	11½	11½
13	El Pow As A (.10g)	9½	9¼	9⅜
.50	El P&L 2nd pf A	69	67½	67½
1	†Elect Share	6	6	6
.25	†Elect Sh pf (6h)	98½	98½	98½
.50	Emp G & F 7 pf	61½	61½	61½
7	Emsco D&Equip (1)	20⅜	20	20
28	†Equity Corp	2⅛	2	2
10	Europ El deb rts	1/16	1/16	1/16
1	Evans Wallo	¾	¾	¾
3	†Ex-cello A&T(.15g)	17½	17½	17½
3	Evans Wallo pf	14⅝	14⅜	14⅜
1	†Fairchild Av	6	6	6
7	†Falstaff Brew	9⅞	9¾	9¾
1	†Fanny Far (½a)	18¾	18¾	18¾
2	Fedders Mfg (2g)	33¾	33⅛	33⅛
45	Fisk Rub	8½	8⅛	8¼
3.50	Fisk Rub pf	72¾	71	71
7	Ford M Can A(¾g)	25⅛	24⅞	24⅞
4	Ford Mot Ltd(.181g)	8½	8⅜	8⅜
1.50	†Froe G cv pf(1.20)	18⅛	18	18⅛
6	†Gen Alloys	3	2¾	2⅞
1	Gen El Ltd(.565g)	22¾	22¾	22¾
4	Gen Firepfg (.40a)	20	20	20
1	Gen G&E cv pf B	63½	63½	63½
82	Gen Invest	1¾	1½	1⅝
.25	†Gen OutAdv pf(6k)	96¼	96¼	96¼
1	Gen Rayon A	1⅝	1⅝	1⅝
4	†Gen Tel (½g)	23	22¾	22¾
1	†Gen Tel pf (3)	50¾	50¾	50¾
44	Gen T & Rub new	15⅝	14⅞	14⅞
1	Gen T&R A pf (6)	99½	99½	99½
.50	Georg Pow pf (6)	88⅞	88⅞	88⅞
3	Glen Alden (1)	16⅝	16⅛	16⅛
3	Godchaux Su A (1g)	40	39⅝	39⅝
5	Godchaux Sug B	28¼	26½	26½
3	Gorh Inc A	6	5¾	6
6	†Gorh Inc pf	30	25	29
10	Gorh Mfg vts (1)	25⅛	24½	24½
9	†Grand Nat Films	3⅝	3⅜	3⅜
3	†Grand Rap V(.60a)	12¼	12¼	12¼
1	Gray Tel P S (1)	25	23	23
17	Gt Atl & P nv (6a)	119½	119	119
.50	Gt A&P 1st pf (7)	127½	127	127½
3	Greenf T & D	8⅝	8⅜	8½
2	†Groc Strs Prod	2½	2½	2½
5	Guard Inv	⅞	[illegible]	[illegible]
10	Gulf Oil (¾g)	101	99⅛	99¾
.25	Gyps Lime & Alab	12½	12½	12½
1	Hall Lamp (.20g)	5⅞	5⅞	5⅞
10	†Harvard Brew	3⅛	3	3
2	†Hazletine (2g)	17½	17	17
16	†Hecla Min (.60)	15⅝	15¼	15¼
2	†Helena Rubin	1⅞	1⅞	1⅞
2	Heyden Chem (1a)	43	43	43
8	Holling Gold (.65a)	13½	13¼	13½
.25	Horn & Hard (1.60a)	37½	37½	37½
.10	Horn & Hard pf (7)	109	109	109
10	†Hud Bay M&S (1)	29⅞	29⅜	29⅜
6	Humble Oil (1a)	66	65¼	65¼
2	†Huyler's Del	½	½	½
.50	†Huyler's Del pf stp	15⅝	15⅝	15⅝
2	Hydro El Sec	9⅞	9⅞	9⅞
14	†Hygrade Fd	4¾	4½	4¼
2.50	Ill P&L $6 pf	58⅜	57¼	57¼
1.50	Ill P&L 6% pf	58	56¾	58
1	Imp Ch Ind (.205g)	10⅛	10⅛	10⅛
36	Imp Oil Can (½a)	22⅜	22⅜	22⅜
2	Imp Oil Ca reg(½a)	22½	22½	22½
1	Imp Tb Can (.35a)	13¾	13¾	13¾
.25	Indus Finan pf	17	17	17
3.50	Ins Co N Am (2a)	72½	71½	71¾
6	Int Hyd-El pf	16¾	16	16¾

Sales in hundreds.		High	Low	Close
6	Int Met Ind A	13⅜	12¾	13⅜
2	†Int Mining (.45g)	12⅛	11⅞	11⅞
6	Int Mining war	3¾	3½	3½
19	Internat Pet (1½a)	36⅞	36½	36½
2	†Inter S Raz B	⅞	⅞	⅞
1	Inter Util A	11½	11¼	11½
5	Inter Util B	1⅝	1⅝	1⅝
4	†Int Vitamin (.40a)	6	5¾	5¾
3	†Inters Hos (2)	33⅛	32	33⅛
4.10	Inters Pw Del pf	25	25	25
3	†Irving Air Ch (1)	18¾	18⅜	18½
2	†Ital Superpow A	1	1	1
3	Ital Superpow deb rt	⅛	⅛	⅛
7	Jacobs Co (1)	16⅝	16⅝	16⅝
.25	JO P&L 5½ pf(5½)	88	88	88
.10	JO P&L 7 pf (7)	99⅛	99⅛	99⅛
10	†Jonas && Naum	5⅞	5⅜	5⅝
2	Jones & Lau Stl	80	79⅞	80
1	Kan City P S vtc	¾	¾	¾
2	K C PS vtc pf A	5	4⅞	4⅞
1	†Ken Rad T (⅜g)	17¾	17¾	17¾
22	†Kings Prod (.10g)	5½	5⅜	5⅜
2	Kirkl L GM (.03g)	½	½	½
2	†Krueger Brew (1)	21	20½	20½
10	Lake Shore M (4)	55⅝	55¼	55½
1	Lakey Fdy & M	5¾	5¾	5¾
.10	L Bryant pf (7)	100	100	100
7	†Lefc Realpf (¾k)	16	16	16
14	Lehigh C&N (.30)	11⅛	11	11
3	†Leonard Oil	1	15/16	15/16
5	†Lion Oil (½g)	13¾	13½	13½
2	Lit Bros	6⅞	6⅞	6⅞
13	†Lockheed Airc	8¾	8⅝	8⅜
4	Lone S Gas (.40g)	13¾	13⅝	13⅝
7	Long Is Lt	6	5¾	5¾
.10	Long Is L pf (7)	92	92	92
.25	Long Is L pf B (6)	80	80	80
4	†Loudon Pack (½)	6¼	6¼	6¼
11	†Louis L & E (.40)	12⅝	12⅛	12⅝
3	†McCord Rad B	12	11⅝	11⅝
1	McWill Dredg new	38	38	38
1	Marc Int Mar(.183g)	9	9	9
1	Masonite new	45¾	45¾	45¾
9	Massey Harris	5¾	5¼	5¼
2	†Mech & M A (.15g)	7	7	7
4	†Merritt-C & S	5¾	5¾	5¾
51	Mesabi Iron	⅜	⅜	⅜
2	†Mex-Ohio Oil	1⅝	1⅜	1⅝
22	Mich Bumper	3½	3	3
3	†Mich G & O	2¾	2½	2½
7	Mich Stl Tube P (1)	17½	17	17½
7	Michigan Sug	1	15/16	15/16
11	Mid St. Pet A vtc	4⅛	4	4
16	Mid St Pet B vtc	1⅛	1	1
1	Midland Stl (2)	24	24	24
.50	Midvale (2g)	73½	73½	73½
1.25	Mohawk-H 1 pf (4)	100	100	100
.50	Mohawk-H 2d pf	86	86	86
4	†Molybdenum	8⅛	7⅞	7⅞
4	Montr LH&P (1½)	35¾	35¾	35¾
1.25	†Moody In pt pf(3)	49	45	49
1	MooreCorpLtd(1¼g)	42	42	42
9	Mount Prod (.60)	5⅜	5⅜	5⅜
12	†Mueller Brass (.80)	45⅝	44½	44½
1	Nach Sprg (¾g)	24	24	24
2	†Nat A Fib vtc (1½)	38	38	38
17	†Nat Bellas Hess	2⅛	2	2
4	Nat Bond & Sh (1a)	51	50½	51
5	Nat Fuel G (1)	20¼	19⅞	19⅞
5	†Nat Gypsum A	49	48½	48½
21	†Nat Invest	2⅝	2½	2⅝
2	Nat Inves war	⅞	⅞	⅞
.10	Nat Invest pf (1½k)	86	86	86
3	Nat Leather	1⅜	1⅜	1⅜
1	†Nat Oil P (.60a)	28⅞	28⅞	28⅞
.50	Nat P & L pf (6)	90	90	90
11	†Nat Rub Mch	5½	5⅛	5¼
13	Nat Service	⅛	⅛	⅛
2	Nat Sug Ref (2)	26½	26¼	26½
1	Nat Trans (.40g)	11⅞	11⅞	11⅞
1	†Nat Un Rad	1⅛	1⅛	1⅛
4	†Nehi Corp	19¼	19¼	19¼
2	†Nelson (H) (¼g)	15	14⅞	15
1	New E Tel & Tel (6)	130½	130½	130½
6	N J Zinc (2a)	80½	79½	80
1	†Newmont M (1¾g)	94½	94½	94½
2	†New Process (2)	25¾	25	25¾
1.50	†N Y & H Ros (1a)	27¾	26¼	27
14	N Y Auction	6½	6	6¾
1	†N Y Shipbd Fd	9⅞	9⅞	9⅞
1	†N Y Tel pf (6½)	119	119	119
1.10	N Y Wat Svc pf	54½	53	53
53	Niag Hud Pow	15½	14⅞	14⅞
1	Niag Hud A war	⅜	5/16	5/16
3	Niag Sh Md B (.10g)	13⅛	13	13
6	†Nipissing Mns(½g)	2½	2⅜	2½
9	†Noma Elec (.40g)	10⅛	10	10
10	Nor Am Lt & Pow	3¾	3⅝	3⅝
1.50	Nor Am L&P pf	59½	58½	58½
1	Nor Pipe L (.30)	9	9	9
2	Nor St P A	35½	34¾	35
2	†No West Eng (1)	26	26	26
4	†Novadel-Ag (2)	35½	35¼	35¼
.75	Ohio Brass B (1)	37½	37	37
1	Ohio Ed pf (6)	107½	107½	107½
1	Ohio Oil pf (6)	108¾	108¾	108¾
1	†Oilstocks (.40a)	14⅞	14⅞	14⅞
8	†Okla Nat Gas	11½	11⅛	11¼
1.50	†Okla Nat Gas pf	30½	30¼	30¼
1	†Oldetyme Dist	6¼	6¼	6¼
1	†Overseas Sec (½g)	8½	8½	8½
72	†Pac Eastern	5¾	5⅜	5⅜
5	Pac G&E 1 pf (1½)	32⅜	32¼	32¼
2	Pac Lighting pf (6)	106½	106½	106½
1	†Pac Pub Svc	6⅝	6¾	6¾
1	†Pan-Am Air (1)	58⅝	58⅜	58⅝
73	†Pantepec Oil	6⅛	5⅞	6
2	†Paramount Mot	5	4½	4½
.50	†Pender Gr A (3½)	28½	28½	28½
1.50	Penin Tele (1)	24⅝	24½	24½
132	Pennroad	5⅜	5¼	5¼
.20	Pa P&L 6 pf (6)	111	111	111
.25	Pa P&L 7 pf (7)	111	111	111
.50	Pa Salt (4)	149½	149½	149½
1	†Pa Wat&Pow (4)	96	96	96
6	Pepperell (6)	110	108	108
1	†Phillips Pkg	14¾	14¼	14½
2	†Phoenix Sec	6⅝	6⅜	6⅝
2	Pie Bak vtc (.60a)	15½	15½	15½
12	†Pierce Gov (.15g)	19¼	18	18
32	†Pioneer Gold (.80)	7½	7¼	7¼
10	Pitney-Bowes (.40)	8⅛	8	8
7	†Pitts Forg	12¼	11⅞	11⅞
1	†Pitts Lake E (2½a)	94¼	93½	93¾
1	Pitts Pl Gl (4g)	133¾	133¾	133¾
1	†Pleas Val Wine	2	2	2
3	†Plough (1.20)	17	17	17
2	†Potrero Sugar	5¼	5	5
14	Powdrell & Alex(.60)	9⅛	9	9
.20	Pow Corp Canlpf(6)	102	102	102
4	†Pratt & Lam(1½g)	30⅜	29¾	30⅜
4	Premier Gld (.12a)	3	3	3
4	Pressed Met (1½)	36¾	35¼	36½
4	Prod Roy	¼	¼	¼
5	Prosperity B	15⅛	14¾	15⅛
1	†Pruden Inv	11	11	11
.20	Pub Svc Colo 6 pf(6)	105¼	105¼	105¼
.10	Pub Svc Colo 7 pf(7)	110	110	110
.30	Pub Svc Ind $7 pr pf	67½	67½	67½
.10	Pub Svc Ind $6 pf	31½	31½	31½
.10	Pug Sd P 5 pf(2½k)	82	81½	81½
2	Pug Sd P 6 pf	44⅞	43¼	44⅞
.60	Pub S Okla6pr ln(6)	98	98	98
8	Pyrene (.40g)	9	8⅞	8⅞
.10	Quaker Oats pf (6)	142	142	142
1	†Rainbow Lum A	½	½	½
1	†Rainbow Lum B	⅛	⅛	⅛
.25	Raym Conc	15⅛	15⅛	15⅛
.75	Raym Conc pf (¾k)	42	42	42
3	†Red Bank Oil	11¼	11	11¼
5	†Reed Roll B (.80a)	31¼	30⅞	31¼
9	†Reiter-Fost	⅝	⅝	⅝
1	Reybarn Inc (¼g)	5⅛	5⅛	5⅛
2	Reynolds Inv	2¼	2¼	2¼
1	Rice Stix Dry Gds	10⅝	10⅝	10⅝
6	Rich Oil pf	1	⅞	⅞
2	Richmond Rad	5	5	5
4	†Roosevelt Fd	3¾	3½	3¾
6	†Root Pet (¼g)	15¾	15¼	15¼
1	†Russeks F Ave (1)	24	24	24
61	†Rustless I & S	8⅞	8½	8¾
8	Ryan Cons	3⅜	3⅜	3⅜
2	†St Anth Gold	⅛	⅛	⅛
143	St Regis Pap	7⅞	7⅛	7¼
.40	St Regis Pap pf	103	102½	102½
43	Salt Cr Prod (.80)	6⅜	6⅛	6⅛
1	†Schiff Co (3)	36¼	36¼	36¼
7	Schulte R Est	¾	¾	¾
1	Scovill Mfg (1½g)	44¼	44¼	44¼
1	Sec Corp Gen	3¾	3¾	3¾
1	†Seeman Br (2½a)	46	46	46
5	Segal Lock	3	2⅞	2⅞
2	Seiberling Rub	2¾	2¾	2¾
38	†Selected Indus	3⅛	3	3
1	†Sel I (al ctf) (5½)	97½	97½	97½
1	†Sel Ind pr pf (5½)	97½	97½	97½
2	†Seton Leather	12¼	12¼	12¼
3	†Shattuck Denn	8⅛	7⅞	8⅛
6	Seversky Airc	4⅜	4¼	4¼
5	Shaw W & P (.60)	25	24⅞	25
9	†Shenandoah	2¼	2⅛	2¼
1	†Shenandoah pf(3k)	58	58	58
3	Sherwin-Wms (4)	133	132	133
.20	Sherw Wms pf (5)	112	111	112
4	Smith C vtc (¼g)	28⅞	28	28
7	†Sonotone (.10g)	2⅛	2	2
8	So Penn Oil (1½a)	40½	40	40½
7	So C Ed B pf (1½)	28⅜	28⅜	28⅜
2	So C Ed C pf (1⅜)	27¼	27¼	27¼
2	So Col Pow A	5¼	5¼	5¼
2	Sou Union Gas	2⅜	2⅜	2⅜
4	†Spencer CStrs (.60)	9½	9½	9½
1.50	†Squ DCoA pf (2.20)	33	32⅝	33
1	Stand Dredg	4½	4½	4½
1	Stand Dredg cv pf	17½	17	17½
2	†Stand Brew	½	½	½
2.50	†Stand Inv pf	48¼	47⅞	48¼
20	†St Oil Ky (.85g)	20	19⅞	19⅞
10	†St Oil Nebr	13⅞	12¼	13
21	†St Oil Ohio (½g)	34½	33	33⅞
.25	†St Oil Ohio pf (5)	106	106	106
2	St Pow & Lt	4	4	4
.50	St Pow & L pf	59	59	59
3	Stand Prod (¼g)	21¾	21⅜	21⅜
2	†Stand Sil-Ld(.03g)	⅛	⅛	⅛
3	†Sterchi Br Strs	9⅛	9	9
2	Sterling Inc (.05g)	3½	3½	3½
9	†Sterling Br (.45g)	7⅜	7¼	7⅜
.50	Stetson (JB)	19⅝	19⅛	19½
3	†Stroock & Co(1½g)	27	26	26
2	†Stutz Mot Am	2⅞	2⅜	2¾
1	Sullivan Mach	23	23	23
7	†Sunray Oil (.05g)	3¼	3¼	3¼
58	†Sunshine Mng (2)	17⅜	17	17¼
3	†Swiss-Am El pf	96	96	96
13	Swiss Oil Corp(.40)	5½	5⅜	5⅜
2	Taggart	10	9⅞	9⅞
14	†Tastyeast A	2⅛	2	2⅛
7	†Taylor Dist	4⅛	4	4
13	Technicolor	27¾	27⅛	27⅛
4	†Teck-Hugh G(.40a)	5¾	5⅝	5¾
2	†Texas Gulf Prod	5⅝	5⅜	5⅝
5	†Texon Oil (.60)	5¾	5½	5⅝
6	†Tilo Roof (½a)	13⅝	13⅜	13½
6	Thew Shovel	33⅝	32½	33
3	Tob Prod Exp (.10e)	3⅝	3½	3⅝
2	Todd Ship (2)	48½	48¼	48½
3	†TomMooreDist(½a)	8	8	8
1	Tonopah Min (.03g)	⅞	⅞	⅞
10	†Trans-Lux (.20)	4	3⅞	4
2	†Tri-Cont war	2¾	2¾	2¾
1	Tubize Chat	10	10	10
1	Tubize Chat A	45	45	45
4	†Tung-Sol Lamp	8	8	8
1	†Tung Sol L pf(.80)	12¼	12¼	12¼
17	†Twin Coach (.30g)	16¾	16¼	16¼
3	Ulen & Co 7½% pf	8	8	8
3	Un Gas Can(22½g)	12¾	12¾	12¾
1	†Unit Chem	9⅜	9⅜	9⅜
2	Unit Corp war	1¾	1⅝	1⅝
3	Unit Elastic (.60)	13½	12¾	13½
42	United Gas	7¼	7	7⅛
11	Unit Gas war	1⅝	1½	1⅝
7	Unit Gas pf (1¾k)	119¾	119¼	119¾
27	Un Lt&Pow A	7½	7	7
3	Un Lt&Pow B	8⅛	7¾	7¾
4	Un Lt&P cv pf	61	60	60
.25	Un Milk Prod (1)	20¼	20¼	20¼
1	†Un Prof Sh	1¼	1¼	1¼
1.45	Unit Shoe M (2½a)	90⅞	90½	90¾
.20	Unit Sh M pf (1½)	39¾	39⅜	39¾
2	†US&Int Sec	2⅛	2⅛	2⅛
1	†US&I Sec pf (3k)	92	92	92
7	US Foil B (.60)	16	15¾	15⅞

Sales in hundreds.		High	Low	Close
1	†US Lines pf	2⅝	2⅝	2⅝
1.50	US Rad pf	38½	37	38½
4	US Rub Recl	4⅞	4¾	4⅞
6	Unit Stores vtc	11/16	11/16	11/16
9	Unit Verde Ext (1)	3½	3⅜	3½
67	†Unit Wall Paper	5	4¾	4¾
1	Univ Cons Oil	15	15	15
1	Utah Apex M	1⅛	1⅛	1⅛
1	Utah P&Lpf(2 1-3k)	69½	69½	69½
.10	Utica G&E pf (7)	100	100	100
1	†Utility Equities	5¼	5¼	5¼
.25	Util Equit pf (3½)	89	88	88

Sales in hundreds.		High	Low	Close
9	Util Pow&Lt	1½	1⅜	1⅜
2	Util Pow&Lt B	2¾	2⅝	2⅝
2.50	Ut P&L pf	27	26½	27
1	Utility & Ind	1	1	1
1	Util & Ind pf	3⅞	3⅞	3⅞
2	Venez Mex Oil	6¾	6⅜	6⅜
1	†Venezuel Pet	1½	1½	1½
5	Vogt Mfg (1a)	27⅞	27	27⅞
1	Waco Airc	7	7	7
3	†Waitt & B B	1⅛	1⅛	1⅛
67	†Wayne Pump	31⅛	29¾	31½
10	†Wentw Mfg (1.20)	23⅝	23⅝	23⅝

Sales in hundreds.		High	Low	Close
12	†West Va C&C	4¾	4⅝	4⅝
1.50	West Auto Sup A(3)	59½	59½	59½
1	West Tab&Sta (1)	27¼	27¼	27¼
11	Wms Oil-O-M(¼g)	15	14¾	15
3	†Wil-Low Caf	1⅛	1⅛	1⅛
1	†Wil-Low Caf pf	7⅞	7⅞	7⅞
1	Wolverine Port Cem	4⅛	4⅛	4⅛
3	†Woodley Pet (.40)	8¾	8⅝	8⅝
3	Woolwth Ltd(.946g)	36⅜	36⅛	36⅜
16	Wright Harg (.40a)	7⅝	7⅝	7⅝
14	Youngs StlDr(¼g)	48	47⅞	47⅞
2	†Yukon Gold (.08g)	2⅛	2⅛	2⅛

Complete Transactions Yesterday on New York Stock Exchange

By the Associated Press.

Total stock sales yesterday, 2,067,140; previous day, 971,060; week ago, 2,256,320; year ago, 2,581,810; two years ago, 677,-530; January 1 to date, 372,469,611; year ago, 250,600,224; two years ago, 273,971,562.

Dow-Jones Averages

By the United Press.

New York, Oct. 13—

Stocks.	Open.	High.	Low.	Close.	Net ch.
30 industrials	177.12	177.68	175.87	176.29	+0.24
20 rails	60.30	60.48	59.54	59.85	+0.30
20 utilities	35.41	35.53	34.76	34.81	—0.49

Transactions in stocks used in averages today:

Industrials	212,200
Rails	182,400
Utilities	100,800

Commodities Price Range

	Yesterday.	Prev. day.	Week ago.	Month ago.	Year ago.
Cotton, New York (Oct.)	12.05	11.88	12.08	12.15	10.85
Wheat, Chicago (Dec.)	1.15⅝	1.16½	1.13¾	1.12¼	1.04⅝
Corn, Chicago (Dec.)	95	95⅜	94⅛	96⅛	60⅜
Oats, Chicago (Dec.)	41⅝	41⅞	40⅜	43	28¼
Cattle, choice steers, Balto.	8.00	8.00	8.15	8.50	9.00
Hogs, choice, Balto.	10.85	11.00	11.00	11.45	11.80
Lambs, choice, Balto.	10.00	10.00	10.15	10.50	10.00
Eggs, special, New York	45.50	44.50	42.50	39.50	45.50
Butter, creamery, New York	33.25	33.25	33.75	36.50	28.00
Flour, New York	7.50	7.50	7.40	7.45	8.40
Coffee, New York	9.50	9.50	9.25	9.50	8.75
Raw sugar, New York	3.40	3.40	3.35	3.65	3.58
Steel, Pittsburgh, bar	2.05	1.95	1.95	1.95	1.80
Rubber, New York	16.52	16.48	16.52	16.31	12.57
Pig iron	19.50	19.50	19.50	19.50	19.50
Tin	44.62	45⅜	45.75	44.50	53.25
Copper, electrolytic	9.75	9.75	9.75	9.75	9.25
Bar gold, London ($)	34.81	34.82	34.78	34.79	34.75
Bar silver, New York	44.75	44.75	44.75	44.75	65⅝
Zinc, East St. Louis	4.85	4.85	4.85	4.85	4.80
Lead, New York	4.60	4.60	4.60	4.60	4.60

—1936— High	Low	Name and Dividend Rate	Sales—Add 00	High	Low	Close	Net Ch'nge
		A					
63	42	Abr & Straus (1.80g)	.90	62	62	62	—1
15	9⅝	Adams Exp (.20g)	.70	15	14½	14¾	....
35¾	17⅛	Adams-Millis (1½g)	6	28½	27¾	27¾	—1¾
37¼	22⅛	Addressog (1)	29	37¼	34	35½	+1¾
21½	1⅛	Advance Rume	11	2½	2¼	2¼	....
81¾	58	Air Reduc (1a)	8	77½	76¾	77	+⅛
6⅛	2	Air-Way El Ap	19	4¼	4⅛	4⅛	....
17½	13	Alaska Jun (.60a)	5	16⅛	16	16⅛	....
4⅝	2½	Alleghany	213	4¾	4½	4⅝	....
55	55	Alleg pf xw	1	55	55	55	—1
56⅝	12⅜	Alleg pf $30 ww	13	56¾	55	55	—⅞
55	12¼	Alleg pf $40 ww	1	55	55	55	—1¼
49½	27	Alleg pr pf	17	49½	47¾	48	+½
40⅝	26⅞	Alleg Steel (1a)	36	38½	38	38¼	+¼
111	111	Alleg & West (6)	.10	111	111	111	+4½
245	157	Al Chem & Dye (6)	5	236	234½	234½	—½
29	23	Allied Mills (½g)	15	28⅛	27½	27½	....
14¾	6¾	Allied Strs	110	14⅝	14	14⅛	—¼
65⅛	35⅝	Allis-Ch Mfg (1½)	73	65⅛	64½	64¾	+⅞
28¾	19¾	Alpha P Cem (1)	16	28⅞	28½	28⅝	+⅜
5⅝	2	Amal Lea	30	2¼	2⅛	2⅛	—⅛
125½	75	Amerada (2)	3	102½	101	101	—½
71½	49	Am Ag Ch Del (3)	7	71½	70	70	—⅛
55½	37	Am Bank Note (1g)	7	44½	43¾	43¾	—¾
64½	40	Am Brake Shoe (1.60)	6	62¼	61½	62	....
137½	115¾	Am Can (4a)	21	128½	127¾	127¾	....
54⅝	30	Am Car & Fdy	13	54⅞	54	54⅜	—⅛
90	57⅝	Am Car & F pf	4	88⅝	87⅝	87⅝	—1⅝
63	31	Am Chain	9	60⅜	60	60	....
125¼	125¼	Am Chain pf (16½k)	1	125¼	125¼	125¼	....
104¼	104¼	Am Chicle (4)	2	104¼	104¼	104¼	+2¼
13⅛	7½	Am Colortype	2	10⅞	10⅝	10⅞	....
32⅝	20½	Am Coml Alco	47	30⅝	29⅞	30⅛	+⅛
32	16¼	Am Crystal Sug (½g)	3	27⅝	27¼	27¼	—⅞
99¾	99½	Am Crys S 6% pf (6)	.20	99¾	99½	99½	—½
5	[illegible]	Am Encaus Til	3	4½	4⅜	4⅜	—⅛
13⅛	13	Am Europ	2	13⅛	13	13	....
9⅜	6½	Am & For Pow	21	7⅜	7⅛	7¼	....
41½	25	Am & F P $6 pf	3	38⅛	36	36	—2
49¼	29¾	Am & F P $7 pf	22	47½	45⅝	45⅝	—⅞
19¼	12	Am & F P 2 pf	10	17⅛	17	17	—1
21½	13	Am-Hawaii SS (1)	10	18⅝	18⅛	18½	—⅜
8⅜	5⅛	Am Hide & Lea	9	5⅞	5⅝	5⅝	—⅛
46	32⅝	Am Hi & L pf (3)	3	36	35⅛	35⅛	—⅞
48¾	37	Am Home Pr (2.40) XD	6	48⅜	48⅜	48⅜	+⅞
4⅝	2⅛	Am Ice	3	2½	2½	2½	....
24	16½	Am Ice pf (1½g)	2	18⅜	18⅜	18⅜	+¾
13⅝	9⅝	Am Internat	85	13⅜	13⅛	13¼	+⅛
39⅞	23⅛	Am Loco	13	39	38¼	38¼	+⅞
105	66	Am Loco pf	3	101½	101½	101½	....
29⅞	21	Am M & Fdy (1.10g)	15	24¼	23¼	23¼	—½
15	10	Am M & Met (.40g)	7	11½	11⅛	11⅛	....
45	27	Am Metal	34	45	44	44	—⅝
64½	35½	Am News (3)	3	64½	64⅛	64⅛	....
14⅜	7½	Am Pow & Lt	46	12⅝	12	12	—2
87½	43	Am P & L $6 pf (6)	7	81¼	80	80	—2
74½	36⅝	Am P & L $5 pf (5)	8	71½	69⅛	69⅛	—2⅛
27⅝	18⅜	Am Rad & St S (.15g)	72	23⅝	23¼	23¼	—¼
34	23¾	Am Roll Mill (1.20)	158	32¾	32⅛	32⅝	....
39⅜	36	Am Safety Raz (2⅜)	5	38⅞	38	38	....
28⅛	18	Am Seating	4	23⅝	23¼	23½	+1
43¼	25¾	Am Ship Bldg (2)	7.30	45	41½	42	+⅞
91½	56¾	Am Smelt & R (1.80g)	.48	89⅞	89⅛	89¾	+1
152¾	136½	Am Smelt pf (7)	2	145	145	145	+3½
108	56¾	Am Smelt 2 pf (6) EX	2	108	108	108	....
73½	57½	Am Snuff (3a)	2	61½	61½	61½	—⅛
45¾	20½	Am Stl Fdrs	31	45⅜	45	45	—⅛
36	24¾	Am Stores (2)	8	26½	25¾	26½	+1
63¾	48¼	Am Sugar Ref (2)	8	56⅛	55	55	—1¼
26⅜	20⅝	Am Sumat Tob (1)	2	24⅛	24	24⅛	+⅛
180	149½	Am Tel & Tel (9)	29	180	179⅛	179⅛	+⅛
102½	87	Am Tob (5)	3	99¼	99	99¼	+⅛
104	88½	Am Tob B (5)	9	102	102	102	+1¼
15⅝	8⅞	Am Type Fdrs	31	15¼	14⅝	14⅝	—½
27½	19⅛	Am Wat Wks (.20g)	106	27⅜	26	26	—1
108⅜	92¾	Am W W 1 pf (6)	14	105½	105½	105½	—¼
11½	7⅜	Am Woolen	7	8¼	7⅞	8	—⅛
70¾	52¾	Am Wool pf (3k)	4	56¾	55¼	55¼	—1½
2	¾	Am Wtg P	1	1⅛	1⅛	1⅛	....
10	4½	Am Wtg P pf	7	6¾	6¾	6¾	....
7⅜	3½	Am Zinc L & S	10	4⅜	4	4	....
28¼	28¼	Am Zinc pr pf	1	28¼	28¼	28¼	—¼
42½	28	Anaconda (¾g)	172	42¼	42	42⅛	+¾
80	35	Anacon W & C (1g)	7	80	79⅞	79⅞	+⅝
26¾	15½	Anchor Cap (.60)	4	18⅝	18½	18½	—⅛
111	97	Anchor Cap pf (6½)	1	106½	106½	106½	—⅛
97	37	Arch-Dan-M (1¼g)	3	40	40	40	....
110½	105¼	Armour Del pf (7)	45	107⅛	107⅛	107⅝	....
7⅜	4⅝	Arm Ill	1	5⅞	5⅞	5⅞	....
84	66¼	Arm Ill pr pf (6)	7	79¼	79	79	—1
62⅝	47¼	Armstrong Cork (1½)	1	57	56	56	—1⅛
15	7½	Arnold Const (½)	7	14⅝	14½	14½	+⅛
22½	8⅛	Artloom	5	17⅞	16½	16½	+½
22	12⅝	Assd Dry Gds	26	20⅞	20½	20⅝	+⅝
88½	59	Atch T & S F (2g)	26	82¾	81¼	81¼	+¼
106¾	90¾	Atchison pf (5)	2	105½	105½	105½	+⅛
44⅜	24⅝	Atl Cst Line	75	43½	42⅜	42½	+½
29½	11	Atl G & W I	3.70	28	26¾	28	+2
46⅞	13½	Atl G & W 1 pf	4	45	43	45	+2
35½	26⅝	Atl Refin (1)	33	28⅞	28½	28¾	+⅝
73	48	Atlas Pow (2a)	7	70	70	70	....
30⅛	14	Atlas Tack (½g)	5	18	17⅝	17⅝	—¼
54¼	26⅝	Auburn Auto	8	35	34	34	—½
46½	29⅛	Aust Nnch pr A	50	37½	37½	37½	—½
7¾	4⅝	Aviation Corp	22	5¼	5	5	—⅛
		B					
6⅞	2½	Baldwin Loc	105	4¾	4½	4⅝	+¼
4½	2⅜	Baldwin Loc asd	67	4½	3⅞	4½	+½
67	29½	Bald Loc pf	5	66	64½	64½	....
66¼	33¾	Bald Loc pf asd	7	66¼	64	64	....
26½	15⅞	Balt & Ohio	109	26⅜	25⅜	26	....
41¼	21	Balt & O pf	23	41¼	40½	40½	....
24¼	13¼	Barker Bros	34	24⅛	23¾	23½	+1½
110½	82¼	Barker pf	70	110½	109½	110	+1½
20	14⅛	Barnsdall (.80)	77	19½	18¼	18¼	—1
19⅝	16¾	Bayuk Cigar (¾g)	18	18⅝	17¾	17¾	—¼
114¼	110	Bayuk 1 pf (7)	40	111⅛	111⅛	111⅛	—¼
26	18	Beatrice Cr (½g)	6	23¼	22⅝	22⅞	—⅜
97	85	Beech-Nut P (3a)	3	94¾	94½	94½	—¼
16½	13⅛	Belding-Hem (1)	1	14⅛	14⅛	14⅛	—⅛
32⅝	21⅝	Bendix Aviat (1g)	53	32½	31⅛	31⅛	—⅛
25¼	20	Benef Ind Ln (1½a)	44	24½	24	24	....
62⅛	48	Best & Co (2⅛g)	8	63½	62⅞	62½	+⅜
75¾	45¾	Beth Stl	64	75⅝	74¾	74⅝	....
19¼	16⅛	Beth Stl 5 pf (1)	6	19	19	19	....
48½	23	Bigelow-San (1)	1	48½	48½	48½	+¼
29	28¾	Bloomingdale (.65g)	70	29	28⅛	28⅝	—1
113	109¾	Bloomingd pf (7)	1.80	111⅝	111⅝	111⅝	....
108	77¼	Blumenthal pf	10	107½	107½	107½	—¼
31¼	16⅞	Boeing Airpl	39	29⅞	28	28	—⅞
63⅛	41	Bohn Alum (3)	5	46⅜	46	46	—½
....	....	Bon Ami A (4a)	30	96½	96	96½	+½
45	39	Bon Ami B (2½)	4.50	42½	42	42½	+½
32⅜	25⅜	Borden (1.60)	19	28⅜	28	28	—⅛
83½	64	Borg-Warner (3a)	12	81½	80½	81	+⅝
11⅛	6	Boston & Me	1	9	9	9	....
3⅜	1⅛	Botany C M A	2	2¼	2¼	2¼	+⅛
18⅞	12⅛	Bridgeport Brass (.40a)	36	15	14½	14½	—1⅛
64⅞	43¼	Briggs Mfg (2a)	23	63	62⅝	62⅞	—⅜
50½	41	Bristol-My (2a)	5	45	44	45	....
12¼	4½	Bklyn & Qu T	7	7¼	7¼	7¼	—⅝
38⅞	33½	Bklyn & Q T pf (3)	10	38½	38¼	38¼	....
58¼	40¼	Bklyn-Man T (3¼g)	21	56⅞	56½	56¾	+1⅛
56½	44½	Bklyn Un Gas (3)	8	51	50⅞	50⅞	—1⅛
55⅝	43¼	Brown Shoe (3)	2	51	51	51	+½
17⅞	8⅛	Brunswick-Bal	8	15⅜	15¼	15¼	+⅛
18⅛	13⅛	Bucyrus-Erie	69	18¼	17⅞	17½	+⅝
15⅞	9⅛	Budd Mfg	115	12¼	11⅞	11⅞	—¼
....	....	Budd Mfg rts 2 pd	117	[illegible]	[illegible]	[illegible]	....
115½	85	Budd Mfg pf	3	90¼	90	90¼	+⅝
14	8⅜	Budd Wheel	99	10½	10	10	—½
32¼	20¾	Bullard Co (½g)	58	32¼	30¾	31½	+1¼
49¼	11½	Bulova Watch	10	48	47	47	—½
34½	25	Burr Ad Mach (.60)	18	33½	32½	33¼	+1
9	2½	Bush Term	3	5⅝	5⅜	5½	+⅛
6⅛	2⅝	Butte Cop & Z	5	4¼	4	4	—¼
25¾	16½	Byers Co	10	24¾	23⅞	24¼	+¼
84	54¼	Byers pf	50	80	79	79	—1½
31	22	Byron Jack (1a)	24	31½	30½	31¼	+¾
		C					
1⅞	⅝	Callahan Z-Ld	29	1½	1⅜	1⅜	—⅛
14	6	Calumet & Hec (½g)	20	10⅝	10¼	10¼	....
40¼	30	Campbell Wy (1a)	19	38½	37⅝	38	+⅝
20¼	10⅜	Can D G Ale	27	19¼	18½	18½	—⅞
58½	58½	Can Sou Ry (3)	10	58½	58½	58½	+1½
16	10⅞	Canad Pac	153	14⅝	13⅝	13⅝	—1
54	37	Cann Mills (2g)	3	53½	52½	52½	—1
52½	43¾	Cap Adm pf A (3)	10	52	52	52	+½
9¾	6¾	Carriers & Gen (.20)	22	8⅜	8⅛	8¼	+⅛
186	92½	Case (J I)	21	163¼	161¼	161¼	+1¼
134	134	Case (J I) pf (7)	2	134	134	134	—1
84¼	54¾	Caterpil Tract (2)	13	84¼	82½	82½	—1½
32¼	21¾	Celanese (½g)	60	27¼	26	26⅞	+½
32	19	Celotex	5	31	30¼	30¼	—½
86	54	Celotex pf (5k)	30	83⅝	83¾	83¾	+¼
35¼	25⅜	Cent Aguir (1½a)	9	29½	29⅛	29¼	....
57	35	Cent R R N J	7	47¾	47	47	....
10	6½	Century Rib M	2	9½	9⅜	9⅜	—⅞
58	47¾	Cerro de Pas (4)	25	55	54⅝	54⅜	....
19¼	8¼	Certain-teed	26	13⅞	13¼	13¼	—¼
136	136	Cert-teed 7% pf	30	136	136	136	+11
71	57½	Cert-teed 6% pf (6)	1.30	69	68½	68½	—1½
25⅝	19	Champ Pap&F (¾g)	18	25⅝	24¾	25	+⅜
76⅝	51	Ches & Ohio (2.80)	60	76⅜	75¼	75¾	+½
95¾	59	Ches Corp (3)	23	95¾	95	95¾	+¾
6¾	2⅞	Chi & E Ill pf	13	6¾	6	6	—½
4⅞	2½	Chi & N W	28	3⅞	3⅝	3¾	+⅛
2⅜	1¼	Chic Gt West	7	2	1⅞	2	....
12	4	Chic Gt W pf	27	10⅞	10¼	10¼	....
2⅞	1½	Chi M St P & P	3	2	2	2	....
5⅞	2⅞	Chi M St P & P pf	49	4¾	4½	4½	....
20⅛	12½	Chi Pneu T	7	18⅛	18⅛	18⅛	....
60	40⅜	Chi Pneu T pf	2	59½	59	59	—½
3	1½	Chi Rk Is & P	1	2¼	2¼	2¼	+⅛
8	3½	C R I & P 6% pf	1	6¼	6¼	6¼	+⅛
8	3½	C R I & P 7% pf	2	6¼	6⅛	6⅛	—⅛
32⅞	19¾	Chi Yell Cab (2)	18	31¼	30¾	30¾	—⅛
30¼	17⅞	Chick Cot Oil	13	20	19⅛	20	+¾
11⅜	7	Childs Co	13	10	9¼	9¼	—¼
128½	85½	Chrysler (6½g)	88	127⅞	126⅛	126⅛	—1⅜
17½	17¼	City Ice & F (2)	5	17½	17¼	17¼	....
86¾	72⅞	City I & F pf (6½)	10	83	83	83	....
11¼	4¾	City Strs	63	11¼	10⅞	11⅛	+⅜
46½	23¾	Clark Equip (1.20)	5	37⅛	36½	37	—¾
51	51	Clev & Pitt Spl (2)	50	51	51	51	+1¼
47½	33	Clev Graph Br (2g)	49	47⅜	45¼	46¼	—1
67½	48	Cluett Pea (1)	13	65⅛	63⅜	65⅛	+1⅝
125	84	Coca-Cola (2)	18	122¾	120½	122	+2
57¾	55⅝	Coca-Cola A (3)	2	56½	56¼	56½	+¼
20½	13	Colgate-Palm (½)	65	17⅞	17⅛	17⅛	....
63¾	39½	Coll & Aik (2a)	51	63⅜	61½	61⅝	—1⅝
112½	107¼	Coll & Aik pf (7)	1.30	112	112	112	....
28¾	8¼	Colonial Bea	70	28½	28¼	28⅜	—⅛
28	27	Col & Sou	50	28	27	28	—1
39⅞	28¼	Col Fuel & Ir new	4	38¼	38	38	—⅛
9⅜		Col Fuel & Ir	12	8¾	8⅝	8⅝	....
49	23⅞	Col F & Ir pf	1.10	35	34¼	34¼	—¼
23⅜	14	Colum G & El (.40g)	109	20½	19⅝	19⅝	—¾
108¾	90½	Col G&E pf A (6)	2	108	108	108	—¼
45½	31	Colum Pict vtc (1a)	8	39⅝	39	39	—½
51¼	42½	Colum Pict pf (2¾)	1	46⅛	46⅛	46⅛	—¼
136½	94	Colum Carb (4a)	4	128½	127	127	+½
84½	44	Coml Credit (4a)	29	71¼	70⅛	71¼	+1
84⅞	55	Coml Invest Tr (4)	11	83⅝	83	83	—⅞
126½	97	Coml Inv Tr cv pf (4¼)	1	123¾	123¾	123¾	—2⅝
24⅞	14¼	Coml Solv (.60)	76	17¼	16⅞	16⅞	—⅛
5½	2¼	Comwlth & Sou	383	4¼	4	4	—¼
82	59¼	Com & Sou pf (3)	7	77	73½	73½	—3¾
12¼	7	Conde Nast	5	8¼	8⅛	8⅛	—⅛
44½	30⅞	Congoleum-Na (1.60)	19	37⅛	35¾	36	—¾
33½	16	Conn Ry & L pf	30	16½	16⅛	16⅛	+⅛
13⅜	8	Consol Cigar	3	11⅛	10⅝	10⅝	—⅜
78	65¾	Con Cig pf (7)	30	75⅞	75½	75½	+⅛
85	72¼	Con Cig pr pf ww (6½)	40	84½	84	84	—½
4⅜	2	Con Coal	9	3⅜	3⅜	3⅜	+⅛
20½	12¼	Con Coal pf	1.20	19	18	18	—½
45¼	27¼	Con Edis (2)	49	45¼	44⅛	44½	—½
109	102	Con Edis pf (5)	5	108¼	108	108	—⅛
7⅛	4⅛	Con Film	24	5	4⅞	4⅞	—⅛
20⅛	15¼	Con Film pf (1k)	8	17⅝	17⅜	17⅝	—½
8⅝	3⅝	Con Laundries	7	8	7¾	7¾	—½
15¼	11⅛	Con Oil (.60a)	162	14⅜	14	14	—⅛
11½	5½	Con R R Cuba pf	1	6½	6½	6½	....
1⅝	⅜	Con Text	25	¾	⅝	⅝	....
26¼	15¾	Container Corp (1)	14	21¼	20⅞	21¼	+½
20⅜	10⅜	Cont Bak A	29	20⅝	19½	19⅝	—⅜
2¾	1⅝	Cont Bak B	22	2½	2¼	2¼	—⅛
102½	67¼	Con Bak pf (8)	1	99¼	99¼	99¼	—½
87¼	67½	Con Can (3)	43	72½	71½	71⅝	—⅝
21½	21¼	Cont Diam Fib (1½g)	2	21½	21¼	21½	—⅛
46	35½	Cont Ins (1.20a)	8	40⅞	40⅜	40⅜	—⅜
4	2½	Cont Mot	21	2⅞	2¾	2⅞	....
38½	28⅛	Cont Oil Del (1a)	51	35¼	34½	34½	....
46	27	Cont Stl (1½g)	5	33	31½	31½	—1½
69	55¼	Corn Exchange (3)	1.60	67¾	67¼	67¾	+1½
82½	63⅝	Corn Prod (3a)	24	71¾	71	71⅜	+1⅜
7⅜	4	Coty	20	5⅝	5½	5⅝	+⅛
37⅞	35	Cream of Wh (2)	10	36	36	36	....
35⅜	15⅝	Crosley Rad (½g)	9	34¼	33	33	—¼
84⅞	43⅝	Crown Cork (1g)	12	83⅝	82⅝	82½	—⅝
53	53	Cro Cork pf ww (2¼)	2	53	53	53	....
108	108	Crown WP pf (6½k)	.10	108	108	108	....
12¼	7¼	Crown Zeller	14	12⅛	11¾	11¾	—⅜
56⅜	28	Crucible Stl	10	55¾	54⅞	55	+¼
124⅝	95½	Crucible Stl pf (3k)	2	122	121¼	122	+1
11⅛	11⅛	Cuba R R pf	10	11⅛	11⅛	11⅛	—⅜
14¼	6⅛	Cuban-Am Sug	13	10⅝	10¼	10¼	—¼
111	63½	Cuban-Am S pf	1.50	108	108	108	—3
44½	35½	Cudahy Pack (2½)	2	36⅝	36½	36½	—¼
24¼	16⅞	Curtis Pub	17	22⅜	21½	21½	—¾
110¼	99⅛	Curtis Pub pf (7)	4	110	109½	110	+½
9¼	4	Curtiss-Wright	152	6¾	6⅜	6⅝	—⅛
21⅛	10⅛	Curtiss-Wr A	78	19⅛	18⅜	18⅞	—⅜
90	59	Cushman 7% pf (3½)	20	69	69	69	—3
70	69⅛	Cutler-Ham (1a)	5	70	69⅛	69½	+½
		D					
18¼	7⅞	Davega Stores (.30a)	11	18⅛	17¾	18⅛	+⅜
94⅞	52	Deere & Co	21	93¾	92	92	—¾
31	27	Deere & Co pf (1.40)	3	30¼	30	30¼	....
26¼	19½	Deisel-Wem-Gil (1a)	6	24⅝	24	24	....
53⅜	36⅜	Del & Hud	70	54¾	53	53⅜	—½
23½	14⅝	Del Lack & W	52	22⅜	21⅝	21¾	—⅝
9¾	4⅜	Den & Rio G W pf	3	6⅞	6½	6⅞	....
4⅝	4⅛	Det & Mac	10	4⅝	4⅛	4⅛	+¼
153	126	Detroit Ed (4a)	1	149½	149½	149½	+⅛
58¼	22	Devoe & Ray (2)	1	55	55	55	+1
40½	30⅛	Diamond Mat (1½a)	9	33¼	32⅞	32⅞	—⅜
43	38	Diam Mat pf (1½a)	2	39	39	39	....
34⅝	18¼	Dist Corp-Seag	18	23¾	23	23⅝	+⅜
61½	41½	Dome Mines (2a)	9	53⅝	52⅝	52⅝	—⅛
11⅞	7⅜	Dominion Strs	4	11⅛	11	11	....
82¼	50⅝	Douglas Airc	194	75⅞	71⅛	71¼	—3⅞
25¼	13	Dresser B	27	25	23½	25	+½
....	⅛	Dul S S & A	1	⅞	⅞	⅞	....
8½	4⅞	Dunhill Int	27	8¾	8	8	—⅜
168¾	133	du Pont de N (3.60a)	28	168¾	167½	167½	—¾
115⅞	111¼	Duq Lt 1 pf (5)	1	114	114	114	....
		E					
9⅞	5½	Eastern Roll	6	8¼	8	8	—¼
185	156	Eastman Kod (5a)	5	176½	176½	176½	....
39⅞	28½	Eaton Mfg (2)	14	39	38½	38⅝	....
15⅛	5⅜	Eitingon Sch	49	15⅜	14¾	14⅞	—¼
7¾	5⅜	El & Mus (.24e)	5	5¾	5⅝	5¾	....
47	30¾	El Auto L (2g)	33	46¼	45⅛	45⅛	—1⅛
114	110½	El Auto L pf (7)	1.40	112	111½	112	+¼
17⅛	10	El Boat	20	14	13½	13½	—½
17⅜	6⅜	El Pow & Lt	43	15½	14⅝	14¾	—¾
78	29½	El P & L $6 pf	1	70	70	70	....
85	32¾	El P & L pf	16	79¾	79	79	....
55¼	42⅞	El Stor Bat (2)	1	47	47	47	+⅛
⅞	⅜	Elk Horn Coal	1	⅞	⅞	⅞	....
3⅞	1½	Elk Horn C pf	1	2⅝	2⅜	2⅜	....
55¼	55¼	Endicott-John (3)	1	55¼	55¼	55¼	+⅛
84	45½	Eng P S $5 pf (10k)	1	84¾	84¾	84¾	+2¾
7⅛	5	Equit Off Bldg (.20g)	25	7½	7⅜	7⅜	—⅛
18¼	11	Erie R R	23	17¾	17¼	17¼	—⅝
31½	16	Erie 1 pf	26	34½	33¼	33¼	—⅝
15⅞	12	Eureka Vac Cl (.80)	5	14	14	14	....
40⅞	23¼	Evans Prod (1)	52	33⅝	31	32½	+1
8¼	4¾	Exchange Buff	1	5¼	5¼	5¼	....
		F					
5⅜	2⅝	Fairbanks Co	50	3½	3⅜	3½	+½
18¼	8½	Fairbanks pf	70	15	14½	14½	+¼
70⅞	34⅜	Fairbanks Mor (1a)	8	70	69½	69½	....
52¾	31⅛	Fajardo Sug (2)	23	51⅛	49⅝	49⅞	—1⅝
27⅝	18¾	Fed Lt & Trac	6	25⅛	25	25	....
50½	50½	Fed Mng & Sm	1	50½	50½	50½	+½
12¼	7⅜	Fed Mot (.30g)	3	9	8¾	8¾	—⅛
5⅞	3	Fed Screw	1	4¼	4¼	4¼	—½
5⅜	2½	Fed Wat Svc A	54	5½	4¾	5⅛	+⅛
39½	20½	Federat D Strs (1¼g)	2	39¼	39	39¼	....
49½	38	Fid P Fire Ins (1.20a)	6	43½	43	43	....
33⅛	24⅞	Firestone T & R (.90g)	29	29¾	29⅛	29½	—½
105½	100½	Firest T & R pf (6)	1	104½	104½	104½	....
48¾	30½	First Nat Strs (2½)	13	46¼	45⅝	46	....
45	....	Flintkote (1)	84	36¾	35⅞	36⅛	—½
11¾	3⅞	Follansbee	3	5⅜	5⅜	5⅜	—⅛
47½	32	Food Mach (1)	1	40	40	40	....
38¾	24½	Foster Wheel	19	36⅝	35⅜	36	—½
112½	110	Foster Wheel pf	10	112½	112½	112½	+2½
43½	30¼	Fourth Nat Inv (1.45g)	4	42	41¾	42	+2
97¾	63	Frank Sim pf (7)	40	90	90	90	—1⅜
35⅝	23½	Freeport Tex (1)	22	27	26½	26½	....
53½	31½	Fuller 2 pf	1.70	41	39½	39½	—½
		G					
7⅝	3¾	Gabriel A	2	6⅝	6¼	6⅜	—¼
18¼	11½	Gamewell	6	16¾	16½	16¾	—⅜
12⅝	8½	Gen Am Inv	13	12½	12¼	12⅝	....
63	42¼	Gen Am Trans (1¾)	25	60⅝	59⅝	60	....
34¾	21	Gen Asphalt	84	27⅝	25¾	26⅞	+1
15	10⅝	Gen Bak (.60a)	101	15⅛	14⅝	15	+½
11¾	7	Gen Bronze	11	7⅞	7⅝	7¾	....
19⅜	5¾	Gen Cable	112	20¾	19⅛	20	+1
48½	17	Gen Cable A	34	50¼	48	48	—½
120	70½	Gen Cable pf	1	121	121	121	+2½
59½	52	Gen Cigar (4)	1	53⅞	53⅞	53⅞	....
49	34½	Gen Elec (1)	148	49¼	48⅜	48½	—½
43¼	33¾	Gen Foods (1.80)	47	41	40⅜	40⅝	+⅛
4⅜	⅞	Gen G & El A	73	3⅛	2⅞	2⅞	—¼
71	14	Gen G & El cv pf	70	62	60	62	+2
71	19	Gen G&E $7 pf A	10	66	66	66	—⅞
70½	58	Gen Mills (3)	1	62	62	62	+⅞
123	116	Gen Mills pf (6)	10	117½	117½	117½	+½
72⅝	53⅞	Gen Mot (2a)	318	73⅛	72⅛	72⅜	—⅛
122¾	118	Gen Mot pf (5)	3	120	120	120	....
10⅞	5¾	Gen Out Adv	9	9⅞	9⅝	9⅝	—¼
53½	18⅝	Gen Out Adv A	1	49	49	49	+1
62	38	Gen Print Ink (2½g)	1	61	61	61	....
110	105	Gen Pr Ink pf (6)	10	107½	107½	107½	....
6⅝	3½	Gen Pub Svc	1	4⅜	4⅜	4⅜	—⅛
50	32½	Gen Ry Sig (1)	9	47⅞	47¼	47¼	+⅛
3⅞	2	Gen Real & Ut	231	3⅛	2¾	2¾	—⅜
43	26½	Gen Real & U pf	33	41½	40½	40½	—¾
54¾	33¼	Gen Refract (1½g)	7	54¾	53¾	53¾	....
63½	32½	Gen Stl Cast pf	3.60	62½	60	60	—2
27¾	17	Gen Thea Eq	5	26½	26	26	—⅞
36⅞	30⅛	Gen Time In (1)	2	36	36	36	....
18⅝	13⅝	Gillette (1)	28	16	15¾	15¾	—½
90	70	Gillette pf (5)	8	80¼	80	80	—¼
20⅝	6¾	Gimbel Bros	21	19⅞	19½	19½	—½
88⅞	86¾	Gimbel $6 pf (4½k)	12	89	88	89	+1
55	52¼	Glidden Co (2)	30	47	46	46⅛	—⅝
55	52¼	Glidden cv pf (2¼)	3	54½	54	54	—⅛
7½	3⅛	Gobel	29	5⅛	5	5⅛	+⅛
10¼	6¾	Goebel Brew (.20a)	12	7	6⅞	6⅞	—⅛
21⅜	12⅝	Gold Dust (.60)	211	15⅛	14⅝	15	+¼
25⅛	13⅝	Goodrich	67	25⅛	24⅝	24⅝	—¼
79⅛	74	Goodrich pf (5)	24	79	78⅝	78⅝	+⅛
31⅞	21⅝	Goodyear T & R	116	28¼	27¼	27¼	—½
104	87	Goody T 1 pf (4)	13	104¼	102½	102½	+¼
12½	8½	Goth Silk H	2	10	9⅞	9⅞	....
4½	2	Graham-Paige	24	2⅞	2¾	2⅞	+⅛
11¼	1⅜	Granby Con M	5	3½	3⅜	3⅜	—⅛
6⅝	3⅛	Grand Union	3	4	3⅞	4	+⅛
47	28½	Grant (W T) (1.40)	9	46½	46	46	+⅛
22¼	16	Gt Nor Ir Ore ctf (1g)	14	21⅜	21	21	—⅛
44	32¼	Gt No Ry pf	241	46	44⅝	45¼	+1½
39	31	Gt West Sug (2.40)	17	35¾	35⅛	35⅛	—⅜
34⅞	22	Green (H L) (1a)	6	34½	34	34	—½
73	73	Greene Can (3)	10	73	73	73	+2
80¼	48¾	Greyhound (3.20)	26	61⅝	60¼	60¼	—¾
3⅛	1⅝	Guantan Sug	4	2¼	2¼	2¼	+⅛
39	24	Guantan Sug pf	20	34	34	34	—¾
19¾	9¼	Gulf Mob & N	3	16	15¾	16	....
62½	30½	Gulf Mob & N pf	3	62	62	62	....
63	28⅜	Gulf Sta Stl	4	58⅛	58⅛	58⅛	+⅛
		H					
37	33	Hack W pf A (1¾)	40	37	36	36	....
11⅞	6	Hall Print	9	10⅞	10⅜	10⅞	....
22⅝	14	Hamil Watch	5	21	20¾	20¾	—⅜
117	117	Hamil Wat pf (8½k)	50	117	117	117	....
49½	30⅛	Harb-Walker (2)	10	49¾	49¼	49½	....
17	12	Hat Corp A	3	16¾	16⅝	16⅝	+⅛
9	4⅝	Hayes Body	6	7	6⅝	6⅝	—⅛
38½	25½	Hercules Mot (1)	104	40¼	37	39¾	+1⅜
116	84	Hercules Pow (5)	3	117½	116	117½	+2
135	126	Hercules P pf (7)	30	131	130	131	+1
80	58⅞	Hershey Choc (3)	5	71½	69⅞	71½	+2½
111	110	Hersh cv pf (4a)	2	111	110	111	+1¾
43	42½	Hiram Walk (2)	3	42½	42	42	....
44⅞	30⅛	Hiram Walk pf (1)	1	19	19	19	....
44⅞	30⅛	Holland F	10	40⅞	39½	39½	—1¼
32⅜	9	Hollander (½a)	32	31⅝	29⅞	29⅞	....
37⅜	19¼	Holly Sug (2a)	15	36⅞	36¼	36¼	—3
425	424	Homestake M (12a)	2	425	424	425	....
44¼	39⅞	Houd-Her A (2¼)	3	42	42	42	....
33	22¼	Houd-Her B (1½a)	37	30	29½	29½	....
70½	54¾	Household Fin A (3)	1	65½	65½	65½	....
12¼	6⅜	Houston Oil	40	10¼	9⅞	9⅞	—½
57⅞	48¾	Howe Sound (3a)	10	52½	52¼	52¼	....
5⅞	3¼	Hudson & Man	5	4⅛	3⅞	4	....
19⅝	13½	Hudson Mot	44	18⅜	18	18	—½
3¼	1	Hupp Mot	21	2⅛	2	2⅛	....
		I					
29¼	18⅝	Illinois Cent	42	28¾	28	28⅛	—¼
54¾	30	Ill Cent pf	1	52¾	52	52¾	—½
13⅝	4½	Ind Refin	1	12½	12½	12⅛	—⅛
38½	25⅜	Indust Ray (1.68)	44	38	37⅛	37½	+⅝
117	88⅝	Inland Stl (2¼g)	4	114⅜	113⅞	113⅞	—1
13¾	6⅛	Inspirat Cop	19	10⅝	10	10⅛	—¼
18⅞	11⅛	Interb Rap T	1	13	13	13	+½
5⅛	2½	Intercon Rub	4	3¾	3½	3¾	+⅛
15⅜	9⅝	Interlake Ir	44	13⅜	13¼	13⅜	—¼
5⅛	2⅞	Int Agricul	4	3⅞	3⅜	3⅜	—¼
41	22¾	Int Agr pr pf	3	23½	23½	23½	....
185¼	160	Int Bus Mach (6a)	2	172½	172½	172½	—½
57⅝	35⅛	Int Cement (2)	44	58⅛	57⅝	57⅞	+⅞
90⅛	56⅝	Int Harvest (2½)	65	90⅞	90	90¼	+1⅝
5½	2⅜	Int Hydro-El A	25	4⅝	4½	4½	—¼
8	4¾	Int Mer Mar	3	6⅝	6¼	6¼	+¼
63	43¼	Int Nick Can (1.40)	49	62¾	62⅛	62¼	+¼
15	3⅜	Int Pap & P A	107	13½	12	12	—1⅛
3⅞	1⅝	Int Pap & P B	15	5⅜	5	5⅛	—⅝
3⅞	1⅝	Int Pap & P C	33	3⅛	2⅞	3	....
68	20½	Int Pap & P pf	132	62	58⅝	58⅝	—3½
44	37	Int Print Ink (2)	4	40⅝	40	40	+¼
112	107	Int Print I pf (6)	30	110	110	110	....
10½	3¾	Int Ry C Am	1.70	10½	10¼	10¼	+¼
9⅝	3	Int Ry C Am ctf	30	8⅝	8⅜	8⅜	—⅛
58⅞	19¾	Int Ry C Am pf	2.30	58	55½	55½	—2¼
53⅜	47	Int Shoe (2)	4	47⅞	47¼	47¾	—¼
31⅛	15	Int Silver	24	31⅞	29	29	—2½
82⅞	50	Int Silver pf	2.20	84½	80½	81½	—1⅜
19⅛	11¼	Int Tel & Tel	47	13¼	12⅝	12¾	—¼
26⅞	10⅞	Interst Dept Strs (½g)	21	26⅞	26	26	—⅞
105	82	Int D Strs pf (7)	30	105	105	105	+1½
19½	19½	Intertype (½g)	1	19½	19½	19½	....
		J					
129	88	Johns-Manville (2a)	5	121	121	121	+1
123	122	Johns-Man pf (7)	50	123	122	122	—1½
119⅞	75⅛	Joes & L Stl pf	40	119	118¼	118¼	—1⅛
		K					
121	116½	Kan C Pow pf B (6)	10	117	117	117	....
26	13	Kan City Sou	11	22⅜	22	22	—½
48⅛	19¾	Kan City Sou pf	1	44	44	44	....
27	17	Kaufmann Dept (1)	3	27⅛	27	27	....
25⅛	25⅛	Kayser (J) (1½g)	2	25⅛	25⅛	25⅛	—⅛
102	102	Keith-A Orph pf (5¼k)	10	102	102	102	+7
28⅜	20	Kel-Hay Wh A	53	24⅜	24	24⅜	+⅜
24⅞	18	Kel-Hay Wh B	18	21⅝	21¼	21⅜	+¼
25⅝	14¾	Kelvinator (½a)	197	21⅞	20	21⅞	+1½
101	101	Kendall pf (6a)	20	101	101	101	+¼
52⅝	28¼	Kennecott (.85g)	53	52½	52	52⅛	+⅜
24⅜	17⅝	Keystone S & W (1g)	14	24	23½	23⅝	....
29⅛	18⅛	Kimberly-Cl (½a)	1	28⅛	28⅛	28⅛	—⅛
7⅝	3⅝	Kinney (G R)	2	5⅜	5¼	5¼	—⅛
47½	30	Kinney pf	2.60	46	44	44½	—⅞
28⅞	20⅛	Kresge (S S) (1a)	49	28⅛	28	28	....
110⅝	101	Kresge (S S) pf (7)	60	101¼	101¼	101¼	....
46⅜	35⅛	Kress (S H) (1)	10	46½	45	45	—¼
28	19⅞	Kroger Groc (1.60)	38	21¼	21	21¼	+⅜
		L					
33⅞	20⅛	Laclede Gas	10	28	28	28	—1⅛
50¼	32	Laclede Gas pf	50	46	46	46	—1
26⅜	15⅞	Lambert (2)	37	18⅜	18¼	18⅜	+⅛
17⅞	12	Lee Rub & T (1½)	14	17	16⅞	16⅞	+⅛
36½	15½	Lehigh Port C (1a) XD	28	36½	36	36¼	+1½
145	94½	Lehigh P C 4% pf (4)	2.50	145	142¾	143½	+2¼
20½	3⅛	Lehigh Val C	7	3½	3⅛	3⅛	—⅛
19	9½	Lehigh V C pf	15	18⅛	17½	17⅞	—½
20½	8½	Leh Val RR	61	20½	19½	19⅞	+⅛
112½	89	Lehman Corp (3a)	13	112⅝	111	112⅝	+1¼
16¾	12	Lehn & Fink (1¼)	7	16½	16⅛	16⅛	+⅛
62	37½	Lerner Strs (2a)	1	60	59½	60	....
71	47¼	Libbey-O F Gl (2¼g)	18	69¼	68½	68½	—⅛
11¼	7	Libby, McN & Lib	4	8¾	8⅝	8⅝	....
31⅛	25	Life Savers (1.60)	5	26⅛	26⅛	26⅛	—⅝
116½	97¾	Ligg & My B (4a)	9	105	104⅞	105	+⅛
23¼	19	Lily Tul C (1½)	7	21⅜	21	21¼	+¼
43½	25⅞	Lima Loco	9	44	43	43	—¼
50⅞	36	Link Belt (1.20a)	3	49⅝	49⅜	49⅝	—⅛
44⅛	32½	Liquid Carb (1.60a)	14	43⅞	43	43	—¼
62⅞	43	Loew's (2a)	77	58½	57⅞	57⅞	—1⅛
3⅝	2	Loft	13	2½	2⅜	2⅜	....
8⅜	3⅝	Long-Bell A	5	4⅜	4⅛	4⅛	....
45	39¾	Loose-Wil Bis (2)	4	40¼	40	40	—¼
113	107	Loose-W B 5% pf (5)	10	111	111	111	+¾
26⅛	21⅛	Lorillard (P) (1.20)	21	24	23½	23¾	....
51½	13	Louis Oil pf	1.40	35¼	35	35	—2
100	57½	Louisv & Nash (4½g)	10	100	100	100	+2⅛
30¼	20	Louisv G&E A (1½)	3	29	28½	29	....
35	22¼	Ludlum Stl (⅜g)	17	30¼	29½	29½	—½
48	27⅜	Mack Trucks (1)	19	47	45½	45½	—1⅛
		M					
52⅞	40⅛	Macy (R H) (2)	38	52½	51¼	51¾	—¾
50	34½	Magma Cop (2)	5	48⅜	48⅛	48⅜	+¾
3⅞	1⅝	Manati Sug	1	3	3	3	....
17½	7¼	Manati Sug pf	1.90	16¼	16	16	....
23¼	14¼	Manh Ry mod gtd	8	15⅛	15	15⅛	+⅛
23	17⅛	Manh Shirt (.60)	2	20½	20¼	20¼	—¼
6⅜	2¼	Maracaibo Oil	3	3⅞	3⅝	3⅝	—¼
12⅜	8⅛	Marine Midl (.40)	34	11¼	11	11	—¼
3⅛	1⅛	Market St Ry	23.40	2⅞	1¾	2⅞	+1½
10⅝	8⅛	Market St Ry pf	6.20	10⅜	8⅝	10¼	+1½
30⅞	18⅝	Mark St Ry pr pf	8.30	30	28	29½	+1¾
3¾	1	Mark St Ry 2d pf	2	3⅜	3	3⅝	....
50⅜	41	Marlin-Rock (2a)	3	47	45⅜	45⅞	—1⅛
19⅜	11⅝	Marsh Field	24	18¼	17⅞	17⅞	....
12	6½	Martin-Parry	1	8¾	8¾	8¾	....
37½	27½	Math Alkali (1½)	6	35⅞	35¼	35⅜	+⅛
64½	43¼	May Dept Strs (2)	10	64	63	63	....
21½	13½	Maytag	3	17½	17⅛	17¼	+⅛
110½	103	Maytag 1 pf (6)	10	109¼	109	109	....
55	46	Maytag pf ww (3)	10	48½	47¾	48¼	+⅛
55	46	Maytag pf xw (3)	30	46½	46	46½	+¾
36⅜	20	McCall (2)	16	36	35⅜	36	+⅝
19	12¼	McCrory Strs	19	18⅜	18	18	—⅝
24	16	McGraw-Hill	6	22½	22½	22½	....
49¾	38⅛	McIntyre Porc (2)	20	39¼	38⅞	39	+1
118⅞	85	McKeesport T (4a)	4	101½	101	101½	+1
11¾	8¾	McKess & Rob	50	10¼	9⅝	9⅞	—⅛
46	37¾	McKess & Rob pf (3)	10	43¾	43¼	43½	—⅛
15⅞	15	McLellan Strs (.20g)	8	15	14⅞	15	....
19	12¾	Mead Corp	6	16½	16⅛	16⅛	....
10⅝	6⅞	Mengel	91	10⅞	9⅝	10⅜	+⅛
86	50	Mengel pf	3.60	85½	81½	83½	+3⅝
40	31½	Merch & Min Tr (1.60)	60	40	40	40	+2
64¼	40⅝	Mesta Mach (3¼g)	4	60	60	60	....
12¼	5¾	Miami Cop	6	9¼	9⅛	9⅛	....
27	17½	Mid-Cont Pet (.40g)	31	27⅛	26⅝	26⅞	—⅛
48⅝	21⅝	Midland Stl (2g)	2	44⅞	44⅛	44⅞	—1⅝
131½	110	Midl Stl 1 pf (8)	70	122	122	122	....
107	107	Milw El Ry pf (6)	20	107	107	107	....
1⅜	⅜	Minn & St L	2	⅞	⅞	⅞	....
98	65	Minn-Honey (1½a)	2	95	94½	95	....
12⅝	6½	Minn-Mol Imp	24	8¾	8⅜	8⅝	....
76⅛	57¼	Minn-Mol Imp pf	4	72	71	72	—1
6	1⅜	Minn StP&SSM LL	30	5½	5⅛	5½	....
26¼	16¾	Mission Corp	6	20½	20	20	....
9⅝	5½	Mo-Kan-T	8	8⅝	8	8¼	....
32⅞	14½	Mo-Kan-T pf	72	31¼	29¾	30⅞	+¾
4	2⅛	Mo Pac	16	3⅞	3⅝	3⅝	....
7⅜	3⅝	Mo Pac pf	16	7⅝	7¼	7¼	—⅛
28⅜	19⅞	Mohawk Cpt (1)	31	24	23⅝	23½	+¾
103	79	Monsanto Ch (1a)	1	97¾	97½	97½	....
54⅜	35⅜	Montgom Ward (.60g)	169	54⅜	53¾	54	+1
1⅞	¾	Mother Lode	4	1⅛	1	1	....
41½	28⅜	Motor Prod (2a)	14	40	39½	39½	....
23	15⅛	Motor Wheel (1)	82	24	22½	23⅛	+1
29⅝	11¼	Mullins Mfg B	12	28⅞	27⅝	27⅞	—1⅛
96½	70	Mullins pf (7)	70	93	92	92	—3
79½	44	Murphy (G C) (1.60)	1	71¼	71¼	71¼	....
22¾	14	Murray Corp	42	21	20⅝	20⅝	—⅜
		N					
21⅞	15	Nash Mot (1)	36	19¼	18½	18¾	—½
34⅞	20⅛	Nash Ch & St L	9.60	36	32	35⅞	+2⅞
18⅞	11⅝	Nat Acme (¼g)	8	18	17¾	17¾	—⅜
15⅝	9½	Nat Aviation	3	12⅛	12	12	....
38⅝	28¾	Nat Biscuit (1.60)	120	32⅝	32¼	32⅜	+⅛
30	21½	Nat Cash R (½)	71	29	28⅛	28⅝	....
28½	20⅝	Nat Dairy Pr (1.20)	81	26⅛	25⅞	26⅛	—¼
18½	10	Nat Dept Strs	6	18¼	17½	17½	—¼
33⅝	25⅝	Nat Distill (2)	47	30⅜	30	30⅛	....
29⅞	19¾	Nat Enam & Stpg (2)	3	29⅞	29½	29⅞	....
31⅝	26¾	Nat Lead (½g)	34	28¼	27¾	27⅞	....
144	137⅜	Nat Lead pf B (6)	20	140	140	140	....
14⅞	9⅝	Nat Pow & Lt (.60)	44	12⅛	11½	11⅞	—⅜
1⅜	⅛	Nat Ry Mex 2 pf	2	[illegible]	[illegible]	[illegible]	....
75½	57¼	Natl Stl (1½)	21	74⅝	73¼	73¼	—1⅜
68½	19¾	Nat Supply	15	68	66	66¼	—1⅛
126½	93⅞	Nat Sup pf	4	124	123	123	+½
11⅞	7¾	Nat Tea (.60)	1	9¼	9⅛	9⅛	....
13⅝	10¼	Natomas (.80)	8	11	10⅞	10⅞	—1¼
52	52	Neisner Bros (2)	1	52	52	52	+1
59⅞	41	Newberry (J J) (2.40)	8	59	58	59	+1
108	108	Newberry 5 pf (5)	40	108	108	108	....
16¼	9	Newport Indust	47	16	15½	16	+⅛
67¼	32½	N Y Air Br (½g)	8	66	65	66	+⅛
49½	27¾	N Y Central	173	49⅝	48⅞	48⅞	—¼
53⅛	17⅞	N Y Chi & St L	3	51½	50⅜	50⅜	+⅜
95	36½	N Y Chi & St L pf	1	87¼	87¼	87¼	—⅛
17¼	10¼	N Y Dock pf	30	13½	13⅛	13½	....
2¼	1	N Y Investors	10	1½	1⅜	1⅜	....
5⅜	3	N Y N H & H	12	4⅜	4¼	4¼	—⅛
14½	7⅜	N Y N H pf	15	11⅝	11⅜	11⅜	....
7½	4	N-Y Ont & W	2	5¾	5⅝	5⅝	—⅛
15⅝	9½	N Y Shipbldg	4	13½	13	13	—¼
109¼	93½	N Y Steam $7 pf (7)	10	103	103	103	....
100	83	N Y Steam $6 pf (6)	60	100	99	100	....
302	210	Norfolk & W (8a)	5	302	300	301	—1
10¾	6⅛	Nor Am Aviat	29	7¾	7⅝	7⅝	—⅛
35½	23⅛	North Am (1)	52	33½	32	32⅝	—1
59	52⅜	North Am pf (3)	7	56⅝	56	56⅝	+⅜
106½	98	No Am Ed pf (6)	2	104⅛	103½	103½	+1¼
36⅜	23⅞	Northern Pac	351	31¼	30⅜	31	+1¼
57	50	Northwest Tel (3)	60	53	52½	52½	....
		O					
17½	12⅝	Ohio Oil (¼g)	54	14	13⅝	13⅝	—⅛
54⅝	24⅛	Oliver Farm	8	44¼	43	43	—1
25⅛	17	Omnibus	5	19⅛	18⅞	18⅞	—⅜
14	8	Oppenheim Coll	25	13⅛	13⅛	13¼	+⅛
32⅝	24⅛	Otis Elev (.60)	6	29	28⅜	29	+⅜
134½	134½	Otis Elev pf (6)	10	134½	134½	134½	+¼
20⅜	12½	Otis Stl	18	18⅛	17⅝	17⅞	....
114	70	Otis Stl pr pf	12	112½	111½	112½	+2½
164	128	Owens-Ill Gl (5)	10	154	152	152½	+½
		P					
18⅛	13	Pac Am Fish (1)	4	17	16⅞	17	....
11	3½	Pac Coast	25.50	12⅛	11¼	11¾	+¾
27	8¼	Pac Coast 1 pf	3.70	28⅛	23	23	+4
22½	4⅛	Pac Cst 2 pf	28.10	22⅛	18	19¼	—¾
41	30¾	Pac G & El (1½)	27	39½	39	39⅝	+⅝
58⅞	47⅝	Pac Ltg (2.40a)	9	55	54⅝	54⅝	—⅛
28½	14¼	Pac Mills	6	27⅛	26⅞	26⅞	—⅛
18	11¾	Pac West Oil (⅜e)	7	15⅞	15⅛	15⅜	—¼
13⅜	6⅞	Packard Mot (¼g)	143	13⅛	12¾	12⅞	—¼
4¼	1⅝	Panhand P & R	2	2½	2½	2½	....
97½	67	Paraffine (2a)	6	80	79	80	+1
13⅝	7⅛	Param Pict	75	13⅛	12⅜	12⅜	—¼
98⅝	59	Param Pict 1 pf	8	97¾	97¼	97¼	—¾
12⅞	8⅛	Param Pict 2 pf	54	12⅝	12⅛	12⅛	—¼
28¼	17¼	Park & Til	2	26¼	26	26	....
5¼	2¾	Park Utah	4	3⅛	3	3	—⅛
50⅝	40⅜	Parke Davis (1⅞g)	3	42½	42	42¼	+⅛
28½	23	Parker Rust-Pr (1½)	4	28	27⅝	27⅝	....
10	4½	Parmelee Trans	2	6½	6⅜	6⅜	—¼
11⅞	6⅝	Pathe Film	4	8¼	8	8	—¼
17¼	10½	Patino Min	48	12⅞	11¾	12⅞	+⅝
3	1⅛	Peerless Corp	24	2⅜	2⅛	2⅛	—⅛
....	....	Peerless Corp rts	65	[illegible]	[illegible]	[illegible]	....
73	60	Penick & Ford (3)	3	62	61¾	62	+1
95	69	Penney (J C) (2½g)	26	95	94	95	+1
6⅜	3½	Penn C & C	34	4⅜	4¼	4⅜	+⅛
10½	4⅛	Penn-Dix Cem	7	7⅛	7⅛	7⅛	....
48¼	28⅜	Penn-Dix pf A	6	47¼	46⅞	46⅞	—½
27¾	17	Penn Gl Sand ctf	1	21⅜	21⅜	21⅜	+2¼
41⅛	28¼	Penn RR (1g)	233	43¾	42⅞	43¾	+2¼
49⅞	30	Peoples Drug (1a)	1	47	47	47	....
57½	38	Peoples GL & C	7	55½	54½	54½	—1⅝
46½	46½	Pere Marq	6	46½	45	45	+1
88	56	Pere Marq pf	1	87¼	87¼	87¼	+1¼
105	64½	Pere M pr pf	1	105	105	105	+¼
18	12⅜	Petro Corp (½g)	29	15⅛	14⅝	14⅞	....
19⅛	10⅝	Pfeiffer Brew (1.20)	14	11¼	11	11	....
41⅞	25⅞	Phelps Dodge (⅜g)	23	41⅜	40⅜	40⅞	—⅝
52	52	Phila Co 6% pf (3)	4	52	52	52	....
12	3¼	Phila Rap Tr	2.40	6⅛	6	6¼	+1
16⅞	8⅛	Phila Rap Tr pf	7.30	12⅛	11⅝	12	+⅞
2⅝	2⅛	Phila R C & I	9	2⅜	2¼	2¼	+⅛
101¾	66	Philip Morris (3)	13	84½	82	82	—1½
49⅝	36⅛	Phillips Pet (1a)	79	45⅞	44¾	44¾	—1¼
9⅞	5½	Phoenix Hos	1	8	8	8	....
17	8	Pierce Oil pf	1	11¼	11¼	11¼	—¾
2⅛	1⅛	Pierce Pet	38	2¼	2	2	—⅛
37⅞	29¼	Pills Flour (1.60)	3	30	30	30	+1
41⅛	21	Pitt & W Va	7.80	39⅛	38½	38½	+1
12¼	7½	Pitt Coal	2	11¾	11½	11½	....
13	7½	Pitt Scr & B (½g)	38	12⅝	11⅞	12⅝	+⅝
85½	49	Pitt Stl pf	20	77½	77	77	....
3	1¼	Pitt T Coal	1	2¾	2¾	2¾	....
9½	3	Pitt United	2	7½	7½	7½	....
105	58¼	Pitt United pf	10	105	105	105	+¾
17⅞	11⅝	Plymouth Oil (¼g)	47	16⅞	16⅜	16⅝	+¼
26¼	20	Pond Crk Poc (2)	1	23	23	23	+⅛
23⅞	12	Poor & Co B	9	22¾	21⅜	21⅜	—1
9⅜	4⅛	Puerto R-Am T A	2	7	6⅛	6⅛	—⅝
3⅛	1¼	Puerto R-Am T B	1	2¼	2¼	2¼	....
12¾	6⅝	Postal T &C pf	19	11	10⅝	10½	—½
5⅛	2⅜	Press Stl Car	38	4⅛	4	4	....
45½	18	Press Stl Car pf	8	45½	44	44	+¾
49	40½	Procter & Gam (1⅞a)	33	48⅝	47⅞	48⅜	+1
118½	118½	Procter & Gam pf (5)	1	118½	118½	118½	....
49¼	39	Pub Svc N J (2.40)	21	47⅞	47	47	—⅞
130	113½	Pub S N J 6% pf (6)	3	119½	119	119½	....
113	103½	Pub S N J $5 pf (5)	3	107⅛	106⅛	106⅛	—1⅛
65⅞	36⅞	Pullman (1½)	38	65⅞	64⅞	64⅝	—⅜
24⅞	16	Pure Oil	56	18⅝	18⅛	18⅜	—⅛
118	91¼	Pure Oil 6% pf (6)	3	95⅞	95⅝	95⅝	—1
133¾	103	Pure Oil pf (8)	40	108⅛	108	108	....
19	9⅝	Purity Bak (.40)	8	18¼	17⅞	17¾	—¼
		Q					
17½	16⅛	Quaker Sta Oil (.80)	4	16⅝	16⅝	16⅝	....
		R					
14¼	9¾	Radio	129	11	10⅝	10¾	—⅛
80	68½	Radio cv pf (3½)	12	72½	71½	71½	—½
9½	5	Radio-Keith-O	35	7½	7⅛	7⅛	—¼
19½	11	RR Sec Ill C Stk	40	19¼	18⅞	18⅞	....
38¾	28⅝	Raybest-Man (1½)	1	34⅜	34⅛	34⅛	+¼
50⅝	35½	Reading Co (2)	8	49⅝	49	49⅛	....
88	65⅞	Real Silk pf	10	65⅛	65⅛	65⅛	—2⅞
3¾	1⅞	Reis & Co	1	2½	2½	2½	+⅛
23	12⅝	Reis 1st pf	1	17½	17⅛	17½	....
21¼	12⅜	Reliable Strs	16	20⅝	20½	20½	....
23¾	17⅛	Rem Rand (.60a)	44	19	18⅞	19	+½
21	21	Rem Rand pr pf (1¼)	1	21	21	21	—1
99¾	77	Rem Rand $6 pf (6)	2	78	78	78	—2
8¼	4⅛	Reo Mot	16	5⅜	5⅛	5⅛	—⅛
26⅜	16⅞	Republic Steel	127	26⅛	25⅜	25⅝	—⅛
121	77	Rep Stl cv pf	6	120	118⅜	118⅜	—1¼
104¼	78⅛	Rep Stl pf A (6)	5	101⅞	101	101½	+½
21⅛	10	Revere C & Br	2	21	20⅝	20⅝	....
55⅞	24¼	Revere C & Br A	2	55⅞	55	55	—¾
138	90	Revere C & Br pf	30	132	131½	131½	—1
34	22½	Reynolds Met (1)	6	26	25⅜	26	....
34	25	Reynolds Sp (1)	21	33⅝	32½	32⅝	....
64	50	Reynolds Tob (3)	1	64	64	64	+½
58⅝	50	Reynolds Tob B (3)	33	57⅞	57⅛	57⅛	—⅛
46½	46½	Roan Ant Cop (.76e)	1	46½	46½	46½	+⅛
117⅝	74¾	Ruberoid (1)	1	84¼	84¼	84¼	+½
		S					
35⅛	27	Safeway Strs (2)	50	35¼	34⅝	34⅝	+⅛
31	22	St Jos Lead (.80)	15	30	29⅝	29½	....
3⅜	1½	St L-San F	1	2⅛	2⅛	2⅛	—⅛
6⅝	2⅛	St L-San F pf	1	5⅛	5⅛	5⅛	—⅛
14	7⅞	St L Southw	2.90	15	13⅝	14	+1
16⅝	11	Savage Arms	5	14¾	14	14¼	....
52	37⅜	Schenley Distill (3)	39	50⅝	49⅝	49⅝	—¾
101¾	97¼	Schenley Dist pf (5½)	1	100	100	100	+⅝
4½	1	Schulte Ret	14	1⅞	1¾	1⅞	....
20½	7⅞	Schulte Ret pf	2	14½	14¼	14¼	—¾
76	53½	Scott Paper (2)	1.20	62¼	61⅞	62¼	+¼
1¾	....	Seaboard Air	10	1¼	1⅛	1⅛	....
4⅛	2	Seaboard Air pf	1	3⅝	3½	3½	—⅛
43¾	30½	Seaboard Oil (1)	8	34¾	33½	33½	—⅛
7	3	Seagrave	1	6	6	6	+3
95	59⅞	Sears Roeb (2)	52	95	93	94⅛	+¾
81½	61¼	Second Nat pf (.90k)	20	80¾	80⅝	80⅝	....
28⅞	15⅝	Servel (.60)	20	28½	28⅛	28⅜	+⅛
32	21½	Sharon Stl Corp	8	25	24¾	25	....
8⅞	4¾	Sharp & Dohme	1	7⅛	7	7	....
60	43½	Sharp & Doh pf (3½)	1	58	58	58	....
17⅞	11⅞	Shattuck (FG) (¼)	19	17⅞	17⅝	17⅞	+⅛
41	30¼	Sheaffer Pen (2)	50	38⅝	38¼	38¼	—⅛
24¾	14⅞	Shell Union	73	23⅞	22½	22⅞	—⅛
124¼	110½	Shell Un pf (5½)	2	122¾	122½	122¾	+¼
14¾	8¾	Silver King Coalit (.45g)	19	10⅛	9⅝	9⅞	—⅛
45½	19¾	Simmons (½g)	20	44	43½	43½	+½
6¾	3¼	Simms Pet	1	4¼	4¼	4¼	....
32½	19½	Skelly Oil	46	32⅛	31¼	31⅜	—¼
132	112	Skelly Oil pf (6)	10	117⅝	117⅛	117⅝	+3½
105	65⅞	Sloss-S Stl & I	10	57⅞	57⅜	57⅝	—1½
72	40¼	Smith (A O)	2	54⅛	52¾	52¾	—1¾
17	12⅛	Socony-Vacuum (.45g)	390	16⅝	16⅜	16½	....
7⅛	3⅛	Sou Am G&P (.20g)	12	4¾	4⅛	4⅛	—⅛
35⅛	26	So P R Sug (2a)	5	30	29⅝	29⅝	—¼
32⅛	25	Sou Cal Ed (1½)	7	31⅝	31⅝	31⅝	....
47⅝	23⅛	Sou Pac	78	47⅛	46¾	46¾	—¼
25¾	12¾	Sou Ry	81	25⅜	24⅞	24⅞	+⅛
48½	19	Sou Ry pf	32	48⅛	47⅛	47⅝	—⅛
11¾	6¾	Spalding	12	10⅜	9⅞	10	+½
9¾	5⅜	Sparks With	23	7⅞	7⅜	7¾	....
24⅛	15⅞	Spear & Co	23	25⅜	25	25	—1⅛
36¾	29⅞	Spencer-Kell (1.60)	5	32⅞	32⅞	32⅞	+⅛
24¾	15⅝	Sperry Corp (1g)	26	21⅜	21	21	....
30¾	13⅝	Spicer Mfg (1g)	8	28⅜	28	28	—¼
53¾	44	Spicer pf A (3)	10	51¼	51¼	51¼	+1½
90¾	63	Spiegel May Stern (3)	16	91¼	88¾	88¾	—1¼
39½	21¾	Square D Co B (⅜g)	9	38¾	38	38	—⅞
18	14⅜	Std Brands (.80)	463	17⅜	17	17¼	+⅛
13¾	9½	Std Com Tob	1	10	10	10	—¼
9⅞	5⅛	Std G & El	13	7⅞	7½	7½	—⅛
24⅜	9½	Std G & E pf	31	23¾	22⅜	22⅜	—1⅛
56½	24¾	Std G&E $6 p pf	3	51	50	50	—1
63¾	26¾	Std G&E $7 p pf	24	58½	58	58⅛	—⅞
47⅝	35	Std Oil Cal (1a)	73	39⅝	38⅞	39⅛	—⅛
40⅛	32¾	Std Oil Ind (1a)	29	39⅜	38⅞	38⅞	—⅜
30¾	25	Std Oil Kan	4	30¼	30⅛	30¼	—½
70	51⅛	Std Oil N J (1a)	67	65½	64¼	64⅞	—⅜
40¾	24¾	Starrett (LS) (1.40a)	3	39¾	39	39	—¾
76¾	65	Sterl Prod (3.80)	10	76¾	76	76	+½
4⅛	2⅜	Sterl Sec A	9	3¼	3	3¼	+¼
12¾	8⅛	Sterl Sec pf	7	12⅝	12⅝	12⅝	....
24½	16½	Stewart-Warn (½a)	12	21⅛	20¾	20¾	—⅜
21¾	14⅜	Stone & Web	41	19¾	18½	18¾	—⅝
15¾	9⅛	Studebaker	99	15⅞	15½	15½	—¼
40½	27	Superheater (.57½g)	29	40½	39½	40	+¾
6¾	3	Superior Oil	31	4⅝	4⅜	4⅜	—⅛
19	9⅝	Superior Stl	17	18⅞	18⅛	18⅝	—⅛
36	23	Sutherland Pap (1.60a)	46	37½	36	37	+2½
13¼	6⅜	Sweets Co	3	13	13	13	....
25	20¼	Swift & Co (1a)	27	22⅜	22	22	—⅛
35⅞	28¼	Swift Int (2)	9	31½	31	31½	+⅛
3⅛	1⅛	Symington	13	2⅞	2⅞	2⅞	....
23¾	5⅞	Symington A	7	20⅜	19¾	20⅛	—1⅝
		T					
9⅜	6¾	Telautograph (.60)	12	7⅝	7½	7½	—¼
10¼	5⅝	Tenn Corp	16	7⅝	7¼	7⅜	—⅛
49	28	Tex & Pac Ry	2	46¼	46	46	....
43⅜	28⅞	Texas Corp (1a)	101	43⅛	42	42	—¾
39⅛	33	Tex Gulf Sul (2)	39	37½	36⅞	36⅞	....
15¼	7½	Tex Pac C & O (¼g)	38	13½	12¾	12⅞	—½
14⅜	9¼	Tex Pac L Tr	8	10⅜	10¼	10¼	—⅛
44	33⅞	Thatcher (1)	5	43	42½	42⅝	—¾
62¾	62⅜	Thatch cv pf (3.60)	1	62⅜	62⅜	62⅜	+¼
10½	9⅛	The Fair	6	10½	9⅞	9⅞	—¾
110	85	The Fair pf (7)	20	85	85	85	—2
12⅜	8½	Thermoid	9	9¼	9	9⅛	....
9½	3¼	Third Ave	1	7¼	7¼	7¼	....
33¼	32¾	Third Nat Inv (1.15g)	2	33¼	32¾	32¾	—½
32¾	24⅝	Thompson Prod (.60g)	8	30½	30⅛	30⅛	+⅛
8¼	4⅞	Thompson-Star	1	6¼	6	6⅛	....
....	....	Thompson-Star pf	2	33	32	32	—½
39¾	26	Tide-Wat As (.60)	35	19⅝	19⅛	19¼	....
106½	100⅝	Tide-Wat As pf (6)	1	104	104	104	....
24¾	12⅛	Timk-Det Ax (1a)	28	23⅜	23¼	23½	—¼
72½	56	Timk Roll B (2a)	51	68¾	68	68¼	—¼
14¾	11	Transamerica (.40a)	68	14¾	14½	14⅝	—⅛
17¾	14¾	Trans & West Air	10	18⅞	18⅛	18⅛	....
17¾	10⅞	Transue & Will (.35g)	6	16½	15⅞	15⅞	—¼
12	8⅞	Tri-Cont Corp (¼g)	49	10½	10⅛	10⅛	....
8⅛	5	Truax-Traer	2	7½	7½	7½	....
41	31⅝	Twent C-Fox F pf (1½)	7	39¾	39¼	39¾	....
32⅞	22½	Twent Cen-Fox F (1g)	35	32⅞	31⅝	32⅛	....
16⅜	8⅜	Twin City R T	1	15⅛	15⅛	15⅛	—⅛
98⅜	65¼	Twin City pf	1.70	94½	94¼	94¼	....
		U					
8⅝	2⅞	Ulen & Co	5	4⅛	4	4⅛	+⅛
99	74⅜	Underwood-Ell (3)	4	84½	84¼	84¼	+¼
52¾	41½	Un Bag & P (2)	17	49¼	49	49	....
101⅝	71⅝	Un Carbide (2.80)	22	100½	99½	99⅞	+⅝
28½	20¾	Un Oil Cal (1)	12	23⅝	23⅜	23⅞	....
149⅜	108½	Un Pac (6)	8	141	140	141	+2
100	90½	Un Pac pf (4)	1	99	99	99	....
21	13	Unit Air Lines	56	15¾	14¼	14½	—1
32⅝	20⅝	Unit Aircr Corp	41	25¾	24⅞	25	—1¼
32	16½	Unit Am Bos	2	30⅛	30	30½	....
28⅛	24¼	Unit Bis (1.60)	2	28	28	28	....
91¼	68	Unit Carbon (3)	2	90	89½	90	+1
33⅝	22⅝	Unit-Carr Fast (2)	2	30⅞	30	30	....
9¼	5⅛	United Corp	125	7⅝	7¼	7½	....
48⅞	40¼	United Corp pf (3)	24	46⅞	46	46	—¼
16½	10⅝	Unit Drug (½g)	24	14½	14⅜	14⅜	....
48½	32⅛	Unit Eng & Fdy (2)	3	48⅜	48	48⅜	+⅜
85⅛	66½	Unit Fruit (3)	5	79¾	79	79	....
19½	14⅝	United Gas Imp (1)	63	16	15¾	15⅞	+⅛
20	13	U S & For Sec	2	18⅝	18¼	18½	—¼
5	2	U S Distrib	1	2½	2½	2½	....
19⅞	10	U S Distrib pf	50	15¾	15½	15¾	+¼
39⅝	24¼	U S Freight (1)	1	30¼	30¼	30¼	—¼
110½	80½	U S Gypsum (2)	7	103	101⅞	103	+¾
169¼	160	U S Gypsum pf (7)	10	167	167	167	+1¼
17⅞	8⅞	U S Hoff Mach	11	17⅛	16⅝	17	....
54½	49	U S Hoff M pf (2¾)	4	54	53⅛	53⅛	....
59	31¼	U S Indus Alco	104	42⅝	40½	41	+1½
9⅞	4½	U S Leather	14	5⅛	5	5	....
18⅜	10⅝	U S Leather A	9	12½	12	12	—⅛
104	71	U S Leather pr pf	7	98½	96½	96½	—1¼
56	21⅛	U S Pipe (1½)	23	53	52½	52½	....
13	7⅜	U S Real & Im	152	12⅜	11⅜	11⅜	—⅜
38½	16⅜	U S Rubber	85	38⅞	37⅛	37½	....
96	47	U S Rub 1 pf	29	97	93½	94	—2
96½	72¼	U S Smelt R (10g)	11	83½	83⅛	83½	....
72½	72	U S Smelt pf (3½)	3	72½	72	72	—1
77⅛	46⅞	U S Steel	173	77⅛	76¾	77⅛	+¾
141⅛	115½	U S Steel pf (4)	9	141⅛	140¾	141	+⅜
7⅞	5	Unit Strs A	28	6⅜	6⅛	6⅛	....
86	57⅞	Univ Leaf Tob (3a)	5	85	85	85	—1
115	50	Univ Pict 1 pf	20	103	103	103	+¼
7	3⅛	Util P & Lt A	12	4⅛	4	4	....
		V					
2⅝	1	Vadsco	15	2⅛	2	2	....
48½	28¾	Van Raalte (1½g)	5	46¾	46¼	46¼	—½
27¼	16⅛	Vanadium	24	24⅞	23⅞	23¾	—¾
48¾	40	Vick Chem (2a)	5	46⅞	45¾	45¾	—½
8⅝	4⅛	Va-Caro Chem	15	6⅞	6	6	—½
48¾	28⅜	Va-C Chem 6% pf	28	43½	41¼	41½	—1⅝
9⅝	4	Va Ir C & C	10	5	5	5	—⅞
		W					
4⅞	2½	Wabash Ry	2	3⅛	3⅛	3⅛	+⅛
10⅝	5	Wabash pf A	3	8⅞	8¼	8¼	—¾
18	9⅛	Waldorf Sys (1.20a)	14	17¼	16⅞	16⅞	—¼
37	30	Walgreen (2)	5	37⅛	36⅝	36⅝	—⅝
114⅝	114	Walgreen pf (6½)	10	114⅝	114⅝	114⅝	....
10	5½	Walworth	24	8⅛	8	8	—¼
50	10⅞	Ward Bak A	4	49	47½	47½	—2½
7⅛	2⅛	Ward Bak B	32	7	6¾	6¾	—¼
100⅞	47⅝	Ward Bak pf (3k)	2	100½	100	100	....
14⅝	9¼	Warner Pict	50	13⅞	13¼	13¼	—¼
62	61	Warner Pic pf	6	62	61	62	+2
2⅞	½	Warner-Quin	5	1⅛	1¼	1¼	....
10¼	4⅛	Warren Bros	16	9⅝	9⅛	9½	....
28½	15⅞	Warren Br cv pf	1	27	27	27	+½
32½	21	Warren Fdy & P (1a)	7	30⅞	30½	30⅞	+½
29¼	19⅛	Waukesha Mot (1)	52	28⅞	27¾	28¼	+¼
11¼	6⅛	Webster Eisen	5	7¼	6⅞	7⅛	—⅛
46½	33⅝	Wess O & S (½a)	4	40	39⅝	39⅝	—½
81½	80⅛	Wes O & S pf (4)	1	81½	81½	81½	—¼
102	87	W Penn El 6% pf (6)	50	100	99½	99½	—½
12½	8⅛	West Mary	8	10⅜	10¼	10⅜	....
23⅜	15	West Mary 2 pf	4	21½	21	21	+⅛
4	2	West Pac	4	2⅛	2⅛	2⅛	—⅛
9⅞	5⅜	West Pac pf	2	7	6½	6½	—½
95	72½	West Un Tel (2g)	23	89⅝	87½	87½	—1⅞
48⅛	34⅝	Westingh Air (1)	34	46	45¼	45¼	....
152	94½	West El & M (2½g)	21	152	150⅝	150½	....
156⅛	123¼	West E & M pf (3½)	20	157	157	157	....
33⅞	22⅛	Weston El In (¼g)	2	27½	27⅛	27⅛	....
39	36⅛	Weston El In A (2)	20	37	37	37	....
32	19⅝	Westvaco Chl (.40a)	5	26⅜	26⅛	26⅛	+⅛
35¼	32⅝	Westvaco Chl pf (1½)	3	35	34¾	34¾	—¼
37⅝	21⅛	Wheeling Stl	4	32½	32	32	—½
28¼	18⅛	White Mot	51	22	21½	21½	—⅛
17¼	13½	White Rk M Sp (1.40)	6	15⅝	15½	15½	....
5⅝	3¼	White Sew Mach	13	5⅛	5	5	....
32⅛	16	White Sew M pf	36	33⅛	32	32	....
5¼	2⅝	Wilcox O & G	4	3⅜	3¼	3¼	....
11	6⅛	Wilson & Co (½)	29	8¼	8⅛	8¼	+⅛
87	70	Wilson $6 pf (6)	1	82½	82½	82½	....
59½	44⅛	Woolworth (2.40)	357	63⅛	61½	61¾	—2¼
35⅛	23⅛	Worth P & M	14	31	29⅛	29½	—½
81	56	Wor P & M pf	2.60	77⅛	77	77⅛	+1½
72	47	Wor P & M pf B	15	70	68	70	+2
140⅝	62⅛	Wright Aero	1.30	125⅛	121⅝	121⅝	—2⅞
79	63	Wrigley Jr (3a)	2	68⅛	68⅛	68⅛	+⅜
		Y					
45	33⅜	Yale & Towne (.60)	6	44⅝	44½	44⅝	+1⅛
22⅞	14	Yell Trk & C	101	20⅞	19½	19½	—1
59	42½	Youngs S & W (3a)	5	49¾	49⅞	49¾	....
88	41⅝	Youngst Sh & T	26	87⅛	86½	86⅝	....
132	105	Youngst Sh & T pf (5½)	11	117	117	117	+
		Z					
40⅝	11⅛	Zenith Radio	8	39	38⅜	38⅜	+
9⅝	5¾	Zonite Prod	36	8⅜	8⅛	8⅛	+

Rates of dividends in the foregoing table are annual disbursements based on the last quarterly or semi-annual declaration. Unless otherwise noted, special or extra dividends are not included. XR—Ex rights. (a) Also extra or extras. (e) Paid last year. (f) Payable in stock. (g) Declared or paid so far this year. (h) Cash or stock. (k) Accumulated dividend paid or declared this year. XD—Ex dividend. EX—First sale since ex dividend date or dates.

Local Produce

(Prices paid shippers—net f. o. b. Washington.)
(By the United States Bureau of Agricultural Economics.)

Eggs.

Market steady to firm at unchanged quotations.

Current receipts, 27@30; hennery whites, 28@36; Government graded and dated white eggs (net prices paid shippers, f. o. b. Washington): U. S. extras, large, 42; U. S. extras, mediums, 31; U. S. standards, large, 37.

Live Poultry.

Market nervous and unsettled. Demand very dull.

Fowl: Colored, heavy, 17@18; Leghorns, 13. Chickens: Virginia, Rocks, broilers and fryers, 18@19, a few at 20; Delaware, crosses, 18; Leghorns, all sizes, 17; mixed colors, 17. Guineas, young, 2 lbs. and up, 40@45 each; under 2 lbs., 25@30 each; old guineas, 25@30 each. Spring turkeys: Hens, 10@12 lbs., 23@24; toms, 14 lbs. and up, 21@22; No. 2, 18.

Fruits.

APPLES — Virginia, bushel baskets: Grimes, U. S. No. 1, 2¾-inch minimum, 1.50@1.60; 2½-inch minimum, 1.35@1.40; 2¼-inch minimum, 1.00@1.10; Jonathans, U. S. No. 1, 2½-inch minimum, 1.35, few higher; 2¼-inch minimum, 1.00@1.15; Bonums, U. S. No. 1, 2½-inch minimum, 1.15@1.25, few 1.35; 2¼-inch minimum, 90@1.00, few higher; King Davids, U. S. No. 1, 2½-inch minimum, 1.15@1.25; 2¼-inch minimum, 85@90; Golden Delicious, U. S. No. 1, 3-inch minimum, 1.65@1.75; 2¾-inch minimum, 1.40@1.50; 2½-inch minimum, 1.25@1.35; 2¼-inch minimum, 90@1.00; Staymans, U. S. No. 1, 3-inch minimum, 1.65@1.75; 2¾-inch minimum, 1.50@1.65; 2½-inch minimum, 1.40@1.50; 2¼-inch minimum, 1.15@1.25; Yorks, U. S. No. 1, 2¾-inch minimum, 1.35@1.40; 2½-inch minimum, 1.25@1.35; 2¼-inch minimum, 85@90; U. S. utility, 35@50 less. Boxes: Combination fancy and extra fancy, Delicious, 1.65@2.25; Staymans, 1.60@2.00; few 2.25; McIntosh, 1.50@1.75; Jonathans, 1.50@2.00; Grimes, 1.50@1.75; C grade; Delicious, 1.50@1.75; Staymans, 1.50@1.75, as to size.

ORANGES—California, boxes, 4.50@5.00, as to size; Florida, boxes, 3.00@4.50, as to grade and size.

LEMONS—California, boxes, No. 1, 4.25@6.25, as to size.

GRAPEFRUIT — Florida, boxes, 1.75@2.50.

GRAPES—California, lug boxes, Thompson Seedless, 1.75@2.35; Tokays, 1.75@1.90; Ribiers, 2.00.

PEARS—Boxes: Oregon, Bartletts, 2.75@3.00; California, Boscs, 2.75.

AVOCADOS—Florida, flats, 1.00@1.50.

Vegetables.

POTATOES—Maine, 100-lb. sacks, Green Mountains, U. S. No. 1, 2.10@2.15, few higher; New York, 100-lb. sacks, Round Whites, U. S. No. 1, 2.00; Pennsylvania, 100-lb. sacks, Cobblers, U. S. No. 1, 1.90@2.00; Idaho, 100-lb. sacks, Russet Burbanks, U. S. No. 1, 2.75, few higher.

CABBAGE—Pennsylvania, 2-peck hampers, domestic, round type, 85@1.00; poorer low as 60; New York, 50-lb. sacks, domestic, round type, 90@1.00; poorer lower; Long Island section, crates, approximately 60 lbs. net, red type, 1.50.

CARROTS—California, Western lettuce crates, 6 dozen, 3.75@4.25, few higher; New York, bushel baskets, 1.25@1.40.

CAULIFLOWER—New York, Long Island section, crates, 1.25@1.50; poorer, 1.00.

LETTUCE — California, Western crates, Iceberg type, 5 dozen, 4.00@4.50.

ONIONS—Michigan and New York, 50-lb. sacks, yellows, U. S. No. 1, 65@75, few higher; Indiana, 50-lb. sacks, yellows, U. S. No. 1, 75; Idaho and Washington, 50-lb. sacks, Valencias, U. S. No. 1, 3 inches and larger, 1.25, few higher.

PEAS—California, bushel hampers, Telephones, 2.75@3.00.

SWEET POTATOES — North Carolina and Virginia, bushel baskets, Nancy Halls and Puerto Ricans, 75@90.

LIMAN BEANS—New Jersey and Virginia, bushel hampers, 1.25@1.50, few best 1.75.

SNAP BEANS—New Jersey and Virginia, bushel hampers, green, round and flat type, 75@1.25.

MUSHROOMS—Maryland, 3-lb. baskets, 35@75.

SQUASH — Florida, bushel hampers, white, wrapped, 1.25@1.50; Yellow Crooknecks, 1.75@2.00.

PEPPERS—New Jersey, bushel baskets, 50@60.

CELERY—New York, 10-inch crates, individually washed, 2-8 dozen, 1.50@1.75; 2-3 crates, individually washed, 2-7 dozen, 1.50@1.75; ½ crates, 1.00@1.50.

TOMATOES—California, lug boxes, ripes and turning, wrapped, 6x6 and larger, 1.75@2.00; poorer low as 1.50; ½ bushel baskets, nearby sections, Maryland and Virginia, 75@85.

(Quotations From Other Sources.)

BUTTER—Range of prices to stores gathered from wholesale dealers (prices to nearby shippers based on Philadelphia and New York prices): One-pound prints, carton (92 score), 36; 1-pound prints, carton (90 score), 35; ¼-pound prints, carton (93 score), 37; ¼-pound prints, carton (90 score), 36; tubs (92 score), 35; tubs (90 score), 34.

MEATS—Beef, 15@16; veal, 15@16; lamb, 18@19; fresh ham, 23@24; smoked ham, 27@28; pork loin, 24@25; compound, 14@15½; lard, 15.

LIVESTOCK—Pigs, 9@9½; light hogs, 9½@10; medium hogs, 10@10¼; heavy hogs, 9@10; roughs, 6@8½; calves, 6@10; lambs, 6@9.

Treasury Certificates.

(Reported by Chas. D. Barney & Co.)

Rate.	Maturity.	Bid.	Offer.
2¾	Dec. 15, 1936	101 11-32	101 13-32
3	Feb. 15, 1937	101 16-32	101 18-32
3	April 15, 1937	101 30-32	102
3¼	Sept. 15, 1937	103 6-32	103 8-32
2⅝	Feb. 1, 1938	103 2-32	103 4-32
3	Mar. 15, 1938	103 27-32	103 29-32
2⅞	June 15, 1938	104 9-32	104 11-32
2½	Sept. 15, 1938	103 25-32	103 27-32
1¼	Mar. 15, 1939	101 18-32	101 20-32
2¼	June 15, 1939	103 7-32	103 9-32
1⅜	Dec. 15, 1939	101 8-32	101 10-32
2⅝	Mar. 15, 1940	101 25-32	101 27-32
1½	June 15, 1940	101 12-32	101 14-32
1½	Dec. 15, 1940	101 8-32	101 10-32
1½	Mar. 15, 1941	101 6-32	101 8-32
1⅜	June 15, 1941	100 23-32	100 25-32

BLANK BOOKS
Andrews PAPER COMPANY
718 13th St. N.W. Phone NA. 1974

CALL RADIO CO.
GUARANTEED RADIO SERVICE — FREE ESTIMATE
636-38 H ST. N.E. • LINCOLN 7733
652 PA. AVE. S.E. • LINCOLN 9233

Phone Emerson 767
For Prompt RADIO REPAIR SERVICE We Guarantee results which will satisfy you.
ARCO RADIO CO. 1937 MODELS ON DISPLAY 3417 Connecticut Ave.

WINSLOW PAINTS
Wear-proof the porch with Devoe's Porch and Deck Paint. It shields against weather, too.
922 New York Ave. Nat. 8610

NEW PRICE LOWER
Improve your Old Fashioneds with Mount Vernon STRAIGHT RYE WHISKEY BOTTLED IN BOND
Under U. S. Government supervision 4½ years old—full 100 proof
YOUR GUIDE TO GOOD LIQUORS
National Distillers Products Corporation Baltimore, Md.

Foreign Exchange.

By the Associated Press.

With America, France and Great Britain rooting on the newly adopted "elastic gold standard," foreign currencies sold lower against the dollar in world markets yesterday.

The pound lost ⅝ cent in New York to $4.90¼. French francs dipped .00¼ of a cent to 4.66¾ cents. Dutch guilders dropped .19 of a cent to 53.25 cents and Swiss francs declined .06 of a cent to 23.01 cents.

In London the dollar gained ⅜ of a cent, closing at 4.90⅝ to the pound, compared with Saturday's New York rate of 4.90¾. The American unit in Paris closed at the equivalent of 4.665 cents to the franc, against the New York quotation Saturday of 4.670 cents.

Bank Stocks

New York, Oct. 13 (AP) (N. Y. Security Dealers Assn.).

Bank and Trust.

	Bid.	Asked.
Bk of Man (1½)	33	35
Bankers Tr (2)	70	72
Cen Han Bk & Tr (4)	134	137
Chase Nat (1.40)	49½	51½
Chem Bk & Tr (1.80)	64	66
Commercial (8)	191	197
Cont Bk & Tr (.80)	18¼	19¾
Corn Ex Bk & T (3)	67	68
Empire Tr (1)	26½	27½
First Nat (Bos) (2)	52¼	54¼
First Natl (100)	2080	2120
Guaranty Tr (12)	351	356
Irving Tr (.60)	15½	16½
Manuf'ctrs Tr (2)	49½	51½
Manuf'rs Tr pf (2)	51	53
Natl City (1)	43½	45½
N Y Trust (3)	142	145
Public (1½)	50	52
Title G & T	10	11

Insurance.

	Bid.	Asked.
Aetna Cas (2a)	104	107
Aetna Ins (1.60)	49¾	51¾
Aetna Life (.60a)	29¾	31¾
Am Equit (1a)	36¾	39¾
Am Ins Newark (½)	13¼	14¾
Am Reins (3)	79	82
Am Reserve (1a)	29	30½
Am Surety (2½)	62¼	64¼
Automobile (1a)	34	36
Balt Amer (.20a)	8	9
Carolina (1.20)	26¼	27¾
City of N Y (1.20)	25¾	27¼
Conn Gen Life (.80)	37	39
Container Cas (1)	31½	33½
Fid & Dep (2a)	132½	135
Firemens Nwk	11½	13
Frank Fire (1a)	29¼	31¼
Gen Alliance (.80)	20¾	22¼
Glens Falls (1.60)	40¼	42¼
Globe & Rep (¼a)	19¼	21¼
Globe & Rut	61	63½
Great Amer (1a)	26½	28
Hanover (1.60)	34¾	36¾
Harmonia (1.20)	24¾	26¾
Hartford Fire (2)	72	74
Home Fire Sec	5¼	6¼
Home Ins (1a)	37¾	39¾
Homestead (1)	20	21½
Lincoln Fire	4½	5½
Natl Fire	66	68
Natl Liberty (.20a)	9¾	11¼
N Hampshire (1.60)	42	43½
N Y Fire (1.60a)	21	23
Nor River (.80a)	26¼	27¾
Phoenix (2a)	82	86
Prov Wash (1)	36	38
St Paul Fire (6a)	208	212½
Springfield (4½a)	129½	132½
Sun Life	500	530
Travelers (16)	519	529
U S Fire (1.60)	55½	57½
Westchester (1a)	34¼	36¼

a—Also extra or extras.
g—Declared or paid so far this year.

Local Stocks

Sales.

Mergenthaler Linotype—10 at 52, 10 at 52, 5 at 52.

After Call.

Cap. Traction 5s—$500 at 91½.
Riggs Bank com.—2 at 300.
Pot. Elec. 3½s—$1,000 at 104¾, $1,000 at 104⅝.

Bonds.

Public Utility.

	Bid.	Asked.
Amer. Tel. & Tel. 4½s	112⅛	.....
Am. Tel. & Tel. Col. Tr. 5s	105	.....
Anacostia & Pot. 5s	76¾	78½
Ana. & Pot. Guar. 5s	109	.....
C. & P. Tel. of Va. 5s	104	.....
Cap. Traction R. R. 5s	91	.....
City & Suburban 5s	86	89
Georgetown Gas 1st 5s	122	.....
Pot. Elec. Pwr. 3½s	104¼	104½
Wash. Gas 5s, 1958	107	.....
Washington Gas 5s, 1960	124	.....
Wash. Rwy. & Elec. 4s	106½	.....

Miscellaneous.

	Bid.	Asked.
Chevy Chase Club 5½s	106	.....
Col. Country Club 5½s	105	.....
W. M. Cold Storage 5s	100	.....

Stocks.

Public Utility.

	Bid.	Asked.
Amer. Tel. & Tel. (8)	180	.....
Capital Transit Co	14	15½
N. & W. Steamboat (6)	100	.....
Pot. Elec. Pwr. 6% pfd. (6)	110½	111½
P. El Pwr. 5½% pfd. (5.50)	112	.....
Wash. Gas Lt. Co. (3.60)	82	.....
Wash. Ry. & El. com. (36)	600	.....
Wash. Ry. & El. pfd. (3)	110½	.....

National Banks.

	Bid.	Asked.
Capital (4)	135	.....
Liberty (3)	115	.....
Lincoln (6.25)	200	.....
Riggs (8)	*300	.....
Riggs pfd. (5)	101	.....
Washington (6)	120	.....

Trust Companies.

	Bid.	Asked.
Amer. Sec. & Tr. Co. (e8)	225	265
Natl. Sav. & Tr.	130	.....
Pr. Georges Bk. & Tr. (.50)	17½	20
Wash. Loan & Tr. (8)	227	.....

Savings Bank.

	Bid.	Asked.
Bank of Bethesda (h75)	29	.....

Fire Insurance.

	Bid.	Asked.
American (6)	101	.....
Corcoran (5)	100	.....
Firemen's (1.60)	40	.....
National Union (.60)	17	.....

Title Insurance.

	Bid.	Asked.
Columbia (.30)	7	.....
Real Estate (6)	130	.....

Miscellaneous.

	Bid.	Asked.
Carpel Corp. (1.60)	*24	26½
Lanston Monotype (4)	85	.....
Mergenthaler Linotype (4)	52½	53½
Peoples Dr. St. com. (†1.00)	46¾	48
Peoples Dr. St. pfd. (6.50)	112½	.....
R. Est. M. & G. pfd. (**25)	5	5½
Security Storage (5)	108¾	.....
Ter. Ref. & Wh. Corp. (3)	55	.....
Wdwd. & Loth. com. (†1.50)	60	68
Wdwd. & Loth. pfd. (7)	120	.....

*Ex dividend.
†Plus extras.
‡50c paid May 15, 1936; 50c paid August 13, 1936.
(a) 4% extra.
(e) 2% extra.
(h) 75c extra.
**25c paid June 30, 1936.

Naval Stores Firm.

Savannah, Oct. 13 (AP).—TURPENTINE—Firm, 35½ bid; no sales; receipts, 614; shipments, 228; stock, 38,805. Rosin, firm; no sales; receipts, 1,068; shipments, 2,476; stock, 96,405. Quote: B, D, E, F, G, H, I, and K, 5.95; M and N, 5.97½; WG, 6.00; WW and X, 6.90.

Transfers

By the Associated Press.

Army orders yesterday included.

COLONEL.

Louis Drechemin, Jr., MC., Chicago, Ill., to Philippine department.

MAJORS.

Wiley H. Omohundro, Inf., Fort Ontario, N. Y., to Philippine department.

John S. Gibson, MC., Fort Thomas, Ky., to Fort Benning, Ga.

Albert J. Campbell, QC., Washington, D. C., to San Francisco, Calif.

Merton A. Farlow, MC., Forth Benjamin Harrison, Ind., to Philippine department.

FIRST LIEUTENANTS.

John L. Inskeed, Cav., Fort Oglethorpe, Ga., to West Point, N. Y.

Edward M. Markham, Jr., CE., Fort Belvoir, Va., to Hawaiian department.

SECOND LIEUTENANTS.

Roger Merriam Reynolds, ACR., March Field, Riverside, Calif., to Hawaiian department.

Robert Stanley Angle, ACR., San Rafael, Calif., to Hawaiian department.

Robin Cassius Cannon, ACR., San Rafael, Calif., to Hawaiian department.

Navy orders yesterday included:

LIEUTENANT COMMANDER.

Harry D. Power, detached as aid to commandant Twelfth Naval District, to duty Twelfth Naval District.

LIEUTENANT.

Joseph J. Carey, detached U. S. S. R-13, to U. S. S. Pollack.

LIEUTENANT (JG)

Arthur D. Marks, detached U. S. S. S-22, on discharge treatment naval hospital Pearl Harbor, T. H., to treatment nearest naval hospital in United States.

Supply Corps.

LIEUTENANT COMMANDER.

Roy E. Smith, detached U. S. S. Altair to home, relieved all active duty.

Ship Movements

At New York.

Arrived Yesterday.

Aquitania, from Southampton.
Cameronia, from Glasgow.
Pennland, from Antwerp.
Saturnia, from the Mediterranean.

Sailing Today.

Aquitania, for Southampton.
Bergensfjord, for Oslo.
New York, for Hamburg.
Normandia, for Havre.
President Harding, for Hamburg.

Sailing Tomorrow.

Black Tern, for Antwerp.
Hammaren, for Gothenburg.
Saturnia, for Lisbon.

Sailing Friday.

American Farmer, for London.
Black Eagle, for Rotterdam.
Carinthia, for Liverpool.
Europa, for Bremen.
Sagaporack, for Gothenburg.

Reported by Radio.

Europa, due pier 86, North River, Thursday.
Excambion, due pier F, Jersey City, Thursday.
Pilsudski, due Sixth street, Thursday.
Washington, due pier 60, North River, Thursday.
Hamburg, due pier 86, North River, Friday.

On the Air Today

The Washington trained Bob Trout, who has been heard as Columbia's Presidential announcer since March 4, 1932, was assigned to handle Gov. Landon's speech from Detroit last night. Trout, as anyone with a radio set can testify, is a master of "ad libbing"—the difficult art of making words under conditions where no advance script can be prepared.

There may or may not be something significant in Columbia's decision to send him to a Landon network job. Naturally enough, Trout has become synonymous with Roosevelt insofar as radio broadcasting is concerned. Both Trout and NBC's Carlton Smith travel with the Presidential party on trips over the country and whether desirable or not, or important or not, the names of the network's Presidential announcers soon become associated with the name of the President on the air.

Many recall the campaign of four years ago when NBC's Announcer Provensen was assigned as Mr. Hoover's announcer. When Mr. Hoover was not reelected, Mr. Provensen accepted a position that paid him much more money at a radio station in Pennsylvania. Tongues went into a lot of cheeks.

NBC, however, reports that Carlton Smith would continue as Presidential announcer in event Mr. Landon is elected, unless the new President objected. In that event, the wishes of the Chief Executive would be recognized. Apparently, there is no intention of bringing Charley Lyon to Washington (he is now Landon's announcer) if the Governor is elected.

• • • •

The Curtis Institute Symphony Orchestra, outstanding student ensemble, returns to WJSV and the Columbia network today at 4. The orchestra again is under the direction of Fritz Reiner. The new Curtis series will be heard weekly, featuring also chamber music groups under Dr. Louis Bailly, woodwind groups under Marcel Tabuteau and a series of programs featuring individual vocal and instrumental artists of the institute.

• • • •

Other features today:

Dr. Stephen S. Wise—New York rabbi speaks on the day's problems in "Magazine of the Air," WJSV, at 11 a. m.

Marianne Kneisel String Quartet—Plays Haydn's C Major Quartet, Opus 54, and Gliere's Variation in A, Opus 2, in "Music Guild," WMAL, at 2:30.

Gov. Peery—And Senator Glass in ceremonies at Lynchburg Sesquicentennial, WJSV, at 3.

Gracie Allen — Dramatizes the "Poisonal Life of Lucrezia Borgia," with George Burns as the victim, WJSV, at 8:30.

"Town Hall Tonight"—With Fred Allen, presenting Senorita Puga, Mexico's champion amateur entertainer, WRC, at 9.

"Porgy and Bess"—Andre Kostelanetz orchestra features Gershwin music, WJSV, at 9. With Nino Martini.

Meredith Willson and orchestra present a tonal impression of Bing Crosby (one of a series of musical caricatures), WMAL, at 10:30.

• • • •

Today's feature honors go to WOL, presenting student political orators in a George Washington University Union broadcast at 9.

The union is a student political forum patterned after the Oxford and Cambridge societies. In tonight's broadcast the speakers will present the candidacies of Right, Center and Left parties in a student election to be held later in the week. Bennett Willis, Robert Doolan and Charles Kiefer will be heard.

• • • •

Arthur Godfrey has learned that not all aspiring young singers are available for auditions in daytime hours. So he will hold special auditions for girls who work during the day at 8 tonight at the WJSV studios. The lucky girl gets an engagement on Uncle Arthur's new program beginning Saturday night, with a chance of a permanent place after four weeks have passed.

J. J. H.

Fogleman's GUARANTEED RADIO SERVICE
Phone AT. 1677 • FREE ESTIMATE

Free! THREE-DAY FREE TRIAL IF YOU ARE DEAF OR HARD OF HEARING
NATIONAL 8560
For absolutely FREE 3-day trial of the genuine ACOUSTICON world-famous hearing aid, or write Acousticon Institute of Washington, D. C.
815 Nat'l Press Bldg., 14th & F Sts. N.W.

The Post Radio Time-Table

Wednesday, October 14. Washington. Eastern Standard Time.

	WRC 316M—950KC	WMAL 476M—630KC	WOL 229M—1,310KC	WJSV 206M—1,460KC	
6:30	Gordon			Sash!	6:30
6:45	Hittenmark			"	6:45
7:00	" "	Today's Prelude	Art Brown	Sun Dial	7:00
7:15	" "	" "	" "	" "	7:15
7:30	" "	" "	News	" "	7:30
7:45	" "	Wake Up Club	Art Brown	" "	7:45
8:00	News	Morning Devotions	" "	" "	8:00
8:15	Gordon	Wake Up Club	" "	" "	8:15
8:30	Hittenmark	Cheerio	" "	" "	8:30
8:45	" "	" "	" "	" "	8:45
9:00	" "	News	" "	" "	9:00
9:15	" "	Chicago	Music	Dear Columbia	9:15
9:30	Streamliners	Breakfast Club	Police Flashes	Richard Maxwell	9:30
9:45	" "	" "	News; Music	Betty Hudson	9:45
10:00	Mrs. Wiggs	News	Music	Betty and Bob	10:00
10:15	John's Other Wife	Sextette	Edith Powell	Mod. Cinderella	10:15
10:30	Just Plain Bill	Josh Higgins	Mrs. Northcross	J. K. Watkins	10:30
10:45	Today's Children	Rhythms	Music	Church Hymns	10:45
11:00	David Harum	Trail Finder	"	Magazine of the Air	11:00
11:15	Backstage Wife	Home Sweet Home	"		11:15
11:30	Be Charming	Honeymooners	"	Big Sister	11:30
11:45	Voice of Exper.	Edward MacHugh	Kay and Buddy	Dr. Dafoe	11:45

AFTERNOON PROGRAMS.

12:00	News	Honeyboy, S'fras	Music	The Gumps	12:00
12:15	Mary Marlin	CURBSTONE	News; Music	Happiness Talk	12:15
12:30	Gene Arnold	National Farm	Dance Music	Helen Trent	12:30
12:45	Gale Page	and Home Hour	" "	R Man's Darling	12:45
1:00	Joe White	" "	Music From Texas	Rhythms	1:00
1:15	Moods and Modes	" "	Concertairs	Art Giles	1:15
1:30	Harding's Wife	Vaughn de Leath	Ensemble	Orchestra	1:30
1:45	Happy Jack	Dot and Will	Music	Eton Boys	1:45
2:00	To Be Announced	Words and Music	Tony Wakeman's	Kathryn Cravens	2:00
2:15	" "	" "	Sports Page	American	2:15
2:30	Mary Mason	Music Guild	" "	School of Air	2:30
2:45	" "	" "	" "	Happy Hollow	2:45
3:00	P. Young's Family	U. S. Marine Band	" "	From Lynchburg, Va.	3:00
3:15	Ma Perkins	Shut-in Hour	" "		3:15
3:30	Vic and Sade	" "	" "	" "	3:30
3:45	The O'Neills	" "	" "	" "	3:45
4:00	Henry Busse's	Alma Kitchell	Today's Winners	Curtis Institute	4:00
4:15	Orchestra	Jackie Heller	" "	of Music	4:15
4:30	Landon Club	Sparnon Ensemble	" "	" " "	4:30
4:45	Sundown Revue	Melodies	" "	GoGo DeLys	4:45
5:00	Sundown Revue	News	Folio of Facts	Margaret M'Crae	5:00
5:15	Tom Mix	Tea Time	Arturo Orch.	Rhythms	5:15
5:30	Jack Armstrong	Singing Lady	Music	"	5:30
5:45	Chasin' the Blues	Orphan Annie	"	Wilderness Rd.	5:45

EVENING PROGRAMS.

6:00	Dinner Dance	Our Amer. Schools	Tony Wakeman	Buddy Clark	6:00
6:15	" "	Dinner Club	Ensemble; News	Arch McDonald	6:15
6:30	" "	" "	Editorial; Music	News	6:30
6:45	" "	Lowell Thomas	Diplomats	Renfrew	6:45
7:00	Amos 'n' Andy	Easy Aces	Dance Music	William Hard	7:00
7:15	Uncle Ezra	Digest Poll	News	Popeye	7:15
7:30	Jack Randolph	Word Man	Musical Hits	G. Creek Parson	7:30
7:45	Heads Up	Marie Cozzi	" "	Boake Carter	7:45
8:00	One Man's	Revue De Paree	Five-Star Final	Cavalcade of	8:00
8:15	Family	" "	Music	America	8:15
8:30	Lady Esther	Ethel Barrymore	Musicale	Burns and	8:30
8:45	Serenade	" "	True Detective	Allen	8:45
9:00	Town Hall	Millard Tydings	G. W. Union	Andre	9:00
9:15	Tonight	Vivian Chilas	Candidates	Kostelanetz	9:15
9:30	Pres. Roosevelt	Police D'stration	Labor League	Pres. Roosevelt	9:30
9:45	" "	Dance Hour	Waller Records	" "	9:45
10:00	Your Hit	POSTILION	Good Will Court	Gang Busters	10:00
10:15	Parade	Board of Trade	" "	" "	10:15
10:30	" "	Willson's Orchestra	" "	Phillip Murray	10:30
10:45	" "	" "	" "	Verrill Vocals	10:45
11:00	News; Music	Slumber Hour	Art Brown	Buck O'Neill	11:00
11:15	News	" "	" "	Goodman Orch.	11:15
11:30	Midnite Frolics	" "	Dick Jurgens'	News	11:30
11:45	" "	" "	Orchestra	Pryor's Orch.	11:45
12:00	Sakol's Orchestra	The Night Watchman	Dance Parade	Sleepy Time	12:00
12:15	" "		Fields' Orchestra	" "	12:15
12:30	Lichts Out	" "	Dance Parade	" "	12:30
12:45	" "	" "	" "	" "	12:45
1:00	Sign off	(Until 2 a. m.)	Little's Orchestra	Sign off	1:00
1:15			(Until 1:30 a. m.)		1:15

COMPLETE LINE OF AMATEUR'S SUPPLIES, WHOLESALE PRICES
FREE RADIO INSPECTION
SUN RADIO 938 F St. N.W. 11th & E St. N.W.
REPAIR PARTS FOR ALL MAKE RADIOS
MEtropolitan 3500
Get Our Prices FIRST. Public Address System and Speech Amplifiers For Halls, Night Clubs, Dances and Orchestras Expert Installation

DIED

ANDERSON, JOHN WILLIAM. Suddenly, at his residence, Accotink Va., on Tuesday, October 13, 1936. JOHN WILLIAM ANDERSON, beloved husband of Lottie Anderson. Remains resting at Hall's funeral home, Occoquan, Va., until Thursday at 9 a. m. when remains will be taken to his late residence, thence to Pohick Church, where services will be held at 2:30 p. m., conducted by the Rev. C. A. Langston. Accotink Odd Fellows Lodge will be in charge of services at the grave. Interment Pohick Cemetery.

BEARD, ROBERT W. On Tuesday, October 13, 1936, ROBERT W. BEARD, beloved husband of Effie Beard and brother of Mrs. Cherrie E. O'Neal. Also survived by his niece, Mrs. Myrtle G. Baccarny. Remains resting at the W. W. Chambers Co.-funeral home, 1400 Chapin st. nw. Notice of funeral later.

BLAIR, EDWARD M. Suddenly, on Tuesday, October 13, 1936, at his residence, 4805 Georgia ave. nw., EDWARD M. BLAIR, beloved husband of Angus M. Blair, son of Annie M. Blair, brother of Basil B. Blair, Mrs. Margaret Hickman, of Clifton Forge, Va., and Charlotte Powell Blair. Remains resting at the S. H. Hines Co. funeral home, 2901 14th st. nw., until Wednesday, October 14, at 8:30 p. m. Services and interment Richmond, Va.

CHEW, RICHARD B. B., Jr. Suddenly, on Tuesday, October 13, 1936, at 3720 Upton st. nw., RICHARD B. B. CHEW, Jr., son of the late Judge R. B. B. Chew and brother of the late Mrs. Otway B. Zantzinger and uncle of Otway, Jr., Richard and Franklin Zantzinger and Mrs. William Hill Brown. Funeral services at Holy Trinity Church, Upper Marlboro, Md., on Thursday, October 15, at 2 p. m. Interment Trinity Church, Upper Marlboro, Md.

COSIMANO VINCENT JOSEPH. On Monday, October 12, 1936, at Homeopathic Hospital, VINCENT JOSEPH COSIMANO, beloved husband of Constance Akers Cosimano, and father of Camille, Vincent and Kenneth Cosimano, of 430 H st nw. Funeral from Saffel's chapel, 5th and H sts. nw., on Thursday, October 15, at 8:30 a. m. Requiem mass will be said at Holy Rosary Church at 9 a. m. Interment Cedar Hill Cemetery.

DONALDSON, WILLIAM. On Monday, October 12, 1936, at his residence, 2220 1st st nw., WILLIAM DONALDSON, beloved husband of Ella M. Donaldson. Funeral from his late residence on Wednesday, October 14, at 2 p. m. Relatives and friends invited to attend. Interment Glenwood Cemetery.

GLEW, HENRY GEORGE. The members of the family of the late HENRY GEORGE GLEW wish to express sincere appreciation to his many friends and neighbors for their sympathy, kindness, and for the floral tributes received. THE FAMILY.

HILL, WILLIAM. On Sunday, October 11, 1936, at his residence, 34 Crystal Springs avenue, Capitol Heights, Md., WILLIAM HILL, the beloved husband of the late Jeanette Hill and father of Frank Ohm and Frank Hill. Funeral from his late residence on Thursday, October 15, at 1:30 p. m., thence to Capitol Heights Baptist Church, where services will be held at 2 p. m. Relatives and friends invited. Interment Cedar Hill Cemetery.

KACKLEY, ROBERT L. On Monday, October 12, 1936, at 8:45 a. m., ROBERT L. KACKLEY, beloved husband of Almira V. Kackley and beloved father of Clarence E., Russell R., and Kinzell R. Kackley, Mrs. Daisy C. Haney, of Langley Field, Va.; Mrs. Annie E. Fletcher, of Winchester, Va., and Mrs. Violet Palmer, of Washington, D. C., aged 67 years. Remains resting at the George W. Wise Co. funeral home, 2900 14 st. nw., until Thursday, October 15, at 9 a. m. Funeral on Thursday, at 2 p. m. from the Shiloh Methodist Church, Shiloh, W. Va. Relatives and friends invited. Interment church cemetery.

LEVY, DORA. On Tuesday, October 13, 1936, DORA LEVY, beloved mother of Mrs. Marye Narcisenfeld, Mr. Jacob, Frank and Sam Levy, of Washington, D. C.; Mr. Moe Levy, of Baltimore, and Mr. William Levy, of London, England. Funeral from the chapel of Bernard Danzansky, 3501 14th st. nw., on Thursday, October 15, at 10 a. m. Interment Adas Israel Cemetery.

LIGHT, LAURA B. On Tuesday, October 13, 1936, at her residence, 1900 R st. nw., Apt. 509, LAURA B. LIGHT, wife of the late Samuel Early Light and mother of Margaret Light. Body resting at the chapel of Joseph Gawlers' Sons 1750 Pa. ave. nw., until 10 p. m., Wednesday. Services and interment at Lebanon, Pa., on Thursday, October 15, at 2 p. m.

MILLER, MINNIE ELIZABETH. On Monday, October 12, 1936, at Frederick, Md., MINNIE ELIZABETH MILLER. Funeral services from Eichlson's funeral home, 2½ North Market st., Frederick, Md., on Wednesday, October 14, at 11 a. m. Interment Mount Olivet Cemetery, Frederick, Md.

NELSON, STELLA C. On Sunday, October 11, 1936, STELLA C. NELSON, beloved daughter of the late Dr. August W. and Christine C. Nelson and sister of Gail E. Nelson, Lila N. Chandler, Dr. Cyrus W. Nelson, Dr. Carl F. Nelson and Dr. John A. Nelson, residence 14 T st. ne. Funeral from the W. W. Chambers Co. funeral home, 1400 Chapin st. nw., on Wednesday, October 14, at 2 p. m. Relatives and friends invited. Interment Glenwood Cemetery.

STEWART, ETHELBERT. On Tuesday, October 13, 1936, at his residence 1210 Delafield pl. nw., ETHELBERT STEWART, husband of the late Lettia Cox Stewart. Remains resting at the S. H. Hines Co. funeral home, 2901 14th st. nw. Notice of funeral later.

STOKES, GEORGE H. Suddenly, on Tuesday, October 13, 1936, at his residence, 1635 Good Hope rd. se., GEORGE H. STOKES, beloved husband of Sarah H. Stokes (nee) Watson, age 43 years. Funeral from the above address on Friday, October 16, at 2 p. m. Relatives and friends invited. Interment Congressional Cemetery. Arrangements by P. A. Taltavull.

VOGEL, WILLIAM. On Monday, October 12, 1936, WILLIAM VOGEL, brother of Herbert and Robert Vogel, aged 57 years. Funeral from the W. W. Deal funeral home, 816 H st. ne., on Thursday, October 15, at 2

Post Classified Ads—National 4200.

Business Opportunities 23

(Continued from Preceding Page.)

SANDWICH SHOP, beer license, Southeast section; equipment used 3 months; any reasonable offer considered. ME. 7005.

Money-to-Loan 26

ADVANCE on diamonds, watches, jewelry and silverware, etc.; loan $200 and over 3%; all tickets good one year. Horning's Loan Office, opposite Wash. Airport.

ON diamonds, watches, jewelry, silverware, etc.; no adv. arrangements neces.; lowest interest rates. Rosslyn Co., Rosslyn, Va.

Real Estate Loans 27

REAL ESTATE DWELLING LOANS. Insurance in all branches. GEORGE F. HANE, INC., 1422 F St. N.W. NAt. 3984.

WANTED TO PURCHASE—42,750 deed of trust note, satisfactorily secured, for trust fund. Fulton R. Gordon, 1427 Eye st. nw. DI. 5230.

Automobile Loans 28

QUICK AUTO LOANS
CAPITAL AUTO FINANCE SERVICE, 901 New York Ave. N.W. ME. 1358.

Rooms—Furnished 30

A DELIGHTFUL front room, next to bath and shower; single $20; double $25. Located at 724 Webster st. nw. CO. 0785-W.

ADAMS MILL RD. NW., 3131—Nicely furn.; single 2d floor front; overlooking Rock Creek Park, $16. AD. 3206.

ALLISON ST. NW., 803—Private home; large room; $18 or $25 double; gentlemen. CO. 1295-M.

ANNEX, THE GRAFTON—Desirable, comfortable single, dble, rms., running water, near shower bath; 24-hr. elev., switchboard service; in fireproof bldg.; $8.50 wk. up. 1735 De Sales st., just off Conn. ave.

ARIZONA HOTEL, 310 C st. nw., one block off Pa. ave.; neatly furnished rooms, lobby, 3 baths on each floor; shower bath; continuous hot water; $3.50 week up; transients, 75c to $1.

ATTRAC.—Large corner room, 3 windows, nicely furn.; master bedrm.; priv b.; sgle. or dble.; use of phone. NO. 7805-J.

ATTRACTIVE single and double room; refined home; all conveniences; reasonable. 1737 Q st. nw. DE. 6225.

B ST. SW., 942—Bed-living room and complete kitchen; sink, etc.; $6 and $8.

BILTMORE st. nw., 1850—Spacious double front room, nicely furnished. Reasonable.

BROOKLAND (4216 10th ne.)—Mod. home; lovely rm.; twin beds; 2 closets; bath, shower; conv. bus, cars. NO. 4357-J.

CALVERT ST. NW., 1948, near Shoreham—Pleasant front double room, second floor, 5 windows, telephone service. AD. 5735.

CENTRAL—2013 I n.w.; small, comfortable rm., next bath; mod. conv.; gentleman.

CHAPIN ST. NW., 1431—Attractive bay-window rm. in det. house; 2 bath rms.; conv. loc.; select; very reas.; gentleman.

CHAPIN ST. NW., 1434—2d floor; large double, $25; also single, $15.

CHEVY CHASE, 2718 Jenifer st. nw. Front rm.; twin beds; priv bath; shower; refs.

CHEVY CHASE—Overlooking park; private detached home; front room; grill; 25 mins. downtown. WIs., 4407-W..

CHURCH st. nw., 1749—Near Dupont Circle. Single front room next bath. Reasonable. POtomac 1443.

CLEVELAND PARK (off Conn.).—Desirable room; radio, phone; gentleman. Reasonable. CL. 7589.

CLEVELAND PARK—Quiet private home; sing. rm.; gar. opt.; gentleman. CL. 0807.

COLUMBIA RD. NW., 1834—$3 wk., single rms.; clean; 4 baths; men. AD. 10213.

CONCORD AVE. NW., 229—Single room, next to bath; convenient transportation; private home with no children. GE. 7610.

CORNER 12TH AND EUCLID—Attractive large (bay window) room; 3 windows; second floor, next bath; owner's home; $16. AD. 8988.

D ST. NE., 812—Nicely furn. dbl. room, dbl. bed; large closet; use of phone; gentlemen pref'd; $15. LI. 3818.

DOWNTOWN—1333 Vermont ave. nw., large comfortably furn. 2nd floor rm. twin beds. Hot; cold running water, shower.

DUPONT CIRCLE, vicinity, 1821 19th st. nw.—Attractive master bedroom; priv. bath; twin beds; inner-spring mattresses; fireplace; young ladies.

DUPONT CIRCLE, 2018 O St. NW.—Single for double rm., next bath; priv. home.

DUPONT CIRCLE, 2204 Q St. N.W.—Beautiful large front room for two; 2 double beds, 2 closets, fireplace; refined home; $17.50 each; breakfast optl. PO. 5570-J.

DUPONT CIRCLE, 1608 20th St. NW.—Beautiful, spacious studio rm.; also single; board opt'n'l; walking dist. downtown.

DUPONT CIRCLE, 1767 P nw.—Large pleasant room, twin beds nr. bath, nicely furnished. Walking distance. Reasonable.

E CAPITOL ST., 304—Comfortable spacious room; twin beds; gentlemen; reas.

EUCLID ST. NW., 1348, Apt. 4—Attractive single outside room, next bath; Protestant home. CO. 5798.

EUCLID ST. N.W., 1343—Large rooms, single beds, c. h. w.; $3 week. COl. 10422.

F ST. NW., 2028—Double room; twin beds; also single; nicely furnished; convenient location; gentlemen.

FIRST floor rm., next bath; priv. detached home; $18. Breakf. opti. LI. 0611-W.

FIVE MINUTES to White House—Newly furnished front room, next bath. 1812 G st. nw. Apt. 31.

FRONT ROOM, furnished; close to the Catholic University. DEcatur 0863.

GA. AVE. NW., 3929—Large, nicely furn. room with porch, for 2; $20.

GEORGETOWN (3212 P nw.)—1st floor frt. rm., gentleman, $20 mo. WE. 2625-J.

GRAND HOTEL, 606 F st. nw.—Warm, clean, outside rooms; $6 week. ME. 8352.

HALL PL. N.W., 2230—Large, bright front room, next to bath; c. h. w.; convenient to cars. CL. 4648.

HARVARD ST. NW., 1405, Apt. 303—Lovely, newly dec., bright rm; grill; emp. lady or couple. After 5 p. m., CO. 3731-J.

IRVING ST. NW., 1811—1st floor front bed-living room, $15 each. CO. 4150.

JEFFERSON ST. NW., 435—Attractive front rm., twin beds; adj. bath, shower; $20, or $25 double; emp. adults. GE. 7601.

LA SALLE (1028), Apt. 423—Delightful room, southern exposure, semiprivate bath; one month only; $30. ME. 0724.

LANIER PL. NW., 1709—Newly furnished large rm.; bath; shower; gentleman.

LOGAN HOTEL, 13th and Logan Circle; weekly rates, rooms, running water, $6 up; with bath, $9 up. NO. 2000.

M ST. NW., 1329—Large first-floor room, well heated; $20 month.

MASS. AVE. NW., 1006 (Apt. 3)—Nicely furn. room, bath, shower; phone; employed adult; also single. ME. 4537.

MASS. AVE. NW., 2110—Beautiful, sunny front double room; private bath.

McLEAN, VA.—1 or 2 rms., kit. and bath, $25 or $35; 20 mins. downtown; employed couple; garage. ME. 3468.

MERRILL MANSIONS, 1361 Fairmont st. nw. Comfortable sleeping rooms, $5 single; $6 double; also newly furnished first-floor front bed-living room, $8.

MICHIGAN PARK, 4312 10th NE.—2 large, pleasant, well-furn. rms., cedar closets, shower; $18 single; $28 dble; PO. 1291-J.

MORRIS pl. ne., 639—Cozy single room; gentleman $15; also double suitable couple $20. Home of couple. LI 5557.

MORRISON ST., 3733, Chevy Chase, D. C.—Beautifully furnished front rooms; twin beds; next bath; continuous hot water; adults; $30 month each. CL. 5764.

N ST. NW., 1015—Attractive rooms, next bath; use of phone; privileges; reasonable. NO. 3650, apt. 604, after 8 p. m.

NEAR Wardman Park, 2818 27th st. nw.—Desirable single room, 2d floor front, gas heat, unlimited phone, gentleman.

NR. 5TH & EMERSON NW.—For gentleman, comfortable room adj. bath; half block bus start; all conv. GE. 6687.

NEAR 16TH and Park Rd. NW.—Large front room; twin beds; private bath; $35 per month; meals optional. AD. 7695.

NEW HAMPSHIRE AVE. NW., 1243—Clean, bright room, next bath; private home; walking distance; gentleman.

NEW HAMPSHIRE AVE. NW., 1740—Sgle and dble. rms., 1 priv. bath; fireplaces; c. h. w.; meals optional. DE. 5830.

O ST. NW., 2116—Large, bright rm.; enclosed sleeping porch; next bath; walking distance. NO. 5502, after 5.

OGDEN St. N.W., 1533 (off 16).—Comfortable rm., enclosed porch; bath, shower; $17 for 1 or $25 double. COl. 7606.

PARK ROAD NW., 1822—Bright, sunny second-floor room.

PARK RD. NW., 1840—Large room for 1, h. k., next bath, shower, reas.

PARK ROAD and 16TH ST. vicinity—Single front room, shower bath; $4 per week; meals optional. AD. 7695.

PETWORTH, 4431 3d St. N.W.—Modern home, front corner room next bath; shower, $22.50 or $27.50 double; cars, bus. COl. 5709.

PETWORTH, 514 Quackenbos nw.— Att. rm.; new home; $20, 1; $25 2; nr trans. RA. 3472.

QUINCY ST. NW., 1320—Lge. front rm., twin beds, semiprivate bath.

RANDOLPH ST. NW., 614—Nicely furnished room in private home for refined young man or lady. CO. 6665-J.

RANDOLPH ST. NW., 616—Neatly furn. front rm.; bath, shower; hot-water; priv. pleas. home, nr. bus, cars. AD. 7139.

ROCK CREEK CHURCH RD. N.W., 740—8 min. downtown (exp. bus); excp. rm., $30; also sgl., $15; meals opt. AD. 8403.

RODMAN ST., N.W., 3016, near Bureau of Standards and Connecticut ave.—Nice room, large closet; gents; private home.

SINGLE room, furnished or unfurn. 1612 Eye st. ME. 4176 after 5. Single lady or student preferred; reasonable.

TAKOMA PK., MD., 4 Allegheny ave.—Pleasant rm. adj. glassed-in porch; inner-spring mattress. Phone service; $4; gar. included.

THE NETHERLANDS 1860 Col. rd. nw., Apt. 403—Single bedrm.; 2 south windows. Refined employed lady. $20. + CO. 0810.

THE WESTMINSTER, 1607 17th st. nw.—Desirable newly decorated and nicely furnished rooms now available; single $3 and $6; double, $7; showers, elevator.

VAN NESS NW., 3803—Quiet, sunny, in refined home; twin beds; private bath; near car and bus.

VERMONT AVE. NW., 1320—Large front room; twin beds; comfortably furnished; hot and cold water; reasonable.

VERMONT AVE. NW., 1334—Clean, comfortable rms. for 1 or 2; reas. DE. 5384.

WALBRIDGE PL. N.W., 3229—Facing Rck. Ck. Pk., at 20th and Pk. Rd.; new home; desirable double rm.; twin beds with small sitting rm. Modern bath; shower. $30 mo. CO. 2444.

WOODRIDGE (1821 Monroe st.)—Large, newly furn. front rm., large closet; ideal for 2; c. h. w.; phone. Reasonable.

WOORIDGE (3004 Yost pl. ne.)—Front room, next bath, $3.50 or $3 ea. for 2. Private family; bungalow. LI. 6156-W.

WOODRIDGE (3733 18th ne.)—Large corner front room, next bath, 4 windows, twin beds; close bus; $25.

1ST NW., 5726 (Madison-Nicholson)—Lge., pleasant rm., next bath; suitable 2 gentlemen (garage incl.); meals opt.; reas.

6TH ST. SE., 501—Near Navy Yard; corner home; clean double, single rms.; adults. AT. 6546.

8TH ST NW., 4219—Large front rm., next bath; $4 single; $5 double.

12TH SE., 121—Large twin bedrm.; 3 windows; dble. closet; $25. AT. 4669.

13TH ST. NW., 1313—Large front bed-living room, $25; or $30 for 2. DE. 0128.

13TH ST. NW., 1114 (Downtown)—newly furn. and decorated rms.; $3.50 wk. up.

14TH NW., 5614—2 well furn. rms., detached home; living room; telephone priv.; emp. ladies preferred. GE. 0609.

15TH ST. N.W., 4317—Attrac. single room; semi-b.; nr. trans.; young lady. CO. 1175.

18TH NW., 2914 (Ontario rd.-Harvard st.) Bright rm., nr. bath, show.; priv. fam.; employed settled lady or gentleman.

18TH ST. NW., 2305 (Gilbraltar)—Nice, bright clean rooms; $3 and $6.

19TH ST. NW., 1821—Attractively furnished single; inner-spring mattress; large closet; board optional; young lady.

21ST ST. NW., 1628—Two delightful front rooms, with communicating bath, 1 or 2 gentlemen; references. POt. 4044.

21ST ST. NW., 1722—Delightful double room in beautifully appointed private home; kitchen privileges. NO. 4512.

32D ST. NW., 3002—Attractive room adjoining bath; shower; adult family; gentleman; bus. CL. 1527.

38TH ST. N.W., 3125—Single; double rm. Private home, gentlemen pref. Con. car and bus lines. CLev. 0726. After 6.

1800 LAMONT ST. NW.—Single and double, twin beds; free phone; cont. hot water.

1446 IRVING ST. NW.—2 front with kitchenette if preferred; emp. women; refs.

914 22D ST. NW., Apt. 1—Nicely furnished room; reas. Call 4:30-10 p. m.

PORTLAND HOTEL.
Vermont ave. at Thomas Circle. $8 per wk.; hotel service, fresh towels daily; your mail; phone calls attended to; shower bath. Walk to work.

HOTEL INN 608 9th st. nw. $1-$1.50 per day; $6 up weekly.

GRAFTON HOTEL
Every comfort. Rates from $37.50 mo. Conn. ave. and De Sales st. nw.

SENATE HOTEL
101 D ST. N.E. (opposite Union Station). Clean, quiet rooms, $1.25 and $1.50 per day; $6 up per week. LI. 5187.

$42.50—One Room, Bath.
Hotel Service.
MONMOUTH, 1819 G St. NW.

Furn. or Unfurn. 31

HAWTHORNE ST. NW., 3110—2 rooms, non-housekeeping, priv. bath, screened porch, garage; all modern conv. $40 unfurn. $50 furn. Inspection 1-5 p. m.

Rooms—Unfurnished 32

BRIGHT, medium-sized room, next bath; 2 windows, large closet; $15. LI. 7131.

M ST. NW., No. 1—3 rooms, kitchen, bath. Adults. ME. 0431.

WOODLEY ROAD, opposite Cathedral; choice front rooms; private bath; refined; adults. CL. 8607.

Room and Board 34

A BOARDING CLUB downtown; excellent for Government clerks and business people; $32.50 up. 1124 12th st. nw.

BUREAU of Standards vicinity; comfortable rm., twin beds; next b.; shower; no other boarders; gentlemen; $40 each. EM. 6971.

CHEVY CHASE—A beautiful private home near Chevy Chase Club; lovely rm.; priv. bath, shower; for 1 or 2 discriminating, refined adults; refs.; Protest't. .WI. 2314.

CLARENDON, VA.—Room, board and mother's care to child. Refined home. Reasonable rates. WA. 8653.

DOWNTOWN (1326 Vermont ave. nw.).—Nicely furn. rm.; twin beds; spacious closet; c. h. w.; excel. meals; reas.

DUPONT CIRCLE, 1511 20th NW.—Attrac. furn. sunny rooms, next bath; innerspr'g mattress; exclusive guest house.

DUPONT CIRCLE, the Florida, 1328 18th st. nw.—Attractive vacancies to share; young ladies; excellent meals; walking distance; reasonable rates.

DUPONT CIRCLE, 2131 Mass Ave.—Beautiful, large, studio style room for 2 or 3 young ladies; private b.; excellent meals. Also at 1302 Conn. ave., single, double, triple rms., studio or regular style; large, cheerful reception room for yourself and friends; meals optional. Nothing better in the city at the price. NOrth 9404, DEcatur 3468.

E. CAPITOL ST., 202—Bright, newly furn. room near Congress, Lib.; convenient location Gov. employe; good meals. LI. 6834.

F ST. NW., 2026—Bright, double front rm. (shower); excellent table; near Govt. Depts.; reas. rates. ME. 5697.

FRENCH family offers studio room and board to refined young man; fireplace; walking distance. PO. 0438.

HOBART ST. NW., 1616 (off 16th)—Large double rm., twin beds; also single; excell. board; priv. home; gentlemen. AD. 0879.

JEFFERSON PL. NW., 1821 (off Conn. between M and N.).—Nice rms.; good meals.

K ST. NW., 1733—Disirable vacancies; nr. Govt. Depts.; nice loca.; reas. ME. 6231.

LAMONT ST. NW., 1811—Front rm.; twin beds; priv. home; excellent meals; reas.

MORRISON ST., 3733, Chevy Chase, D. C.—Twin beds, inner-spring mattresses; at bus stop; excellent meals; in attractive detached home; no singles; employed adults; $12.50 weekly each. CL. 5764.

OREGON AVE. NW., 1702 (off N. H.)—Attrac. spacious dble, also sgle.; near b; c. h. w., every coft.; excel. food. Adults.

PENN. AVE. S.E., 613—Near Congressional Library—Large front room suitable for 2 gentlemen; also single; private entrance; German cooking.

SCOTT INN, 1333 K st. nw. Adj. Hamilton Hotel; double, single rms.; running water; excellent meals; reasonable.

SPRING RD. NW., 1310—Front room, next bath, $45; also single, $35. COl. 4888-R.

Room and Board 34

TAYLOR ST. N.W., 308—Newly decorated front room; $16 or $20 double; garage and board optional.. AD.. 6074.

UNUSUAL accommodations at prevailing prices; sing. or dble. rm. with priv. bath; spacious, beautifully appointed home; conv. trans.; excellent table. COl. 9518.

WHITTIER ST. NW., 511—Near Walter Reed; detached home, large room, twin beds; also single; bus, cars at corner. GE. 8441.

WYOMING AVE. N.W., 1863 — Detached home; spacious room, near bath; refined young man; meals nicely served.

14TH ST. NW., 3435—Single room third floor front; near bath; gentlemen preferred; home cooking. AD. 4854.

16TH ST NW., 1310—Vacancy for 2 girls in double rm.; also vac. with private bath, shower; walk, dist. Delic. meals.

$32.50 UP
Single and double; 1 with private bath. 1740 New Hampshire ave. nw. DE. 5830.

Wanted Rooms 43

ROOM with private shower, near Capitol preferred but not essential; State location and price per month, Box 61, Washington Post.

Apartments—Furnished 45

BRIGHTWOOD (6223 12th NW.)—2 rms., kit., bath; elec. refrig., light, gas, heat; c. h. w.; phone included; employed couple; nr. stores, cars; $50. GE. 5829.

COMPLETELY FURNISHED—3 rms., large kitchen and private bath; 2 entrances; in fine old house, pine panelled, paintings, 2 fireplaces, garden; sublet 3 mos., $75 mo. Call MEt. 3621.

GIRARD ST. NW., 1312—Beautifully furnished, 1 room, kitchen and bath, 2d floor apt.; employed couple. CO. 0232.

N. H. AVE. NW., 1272—2 or 3 rooms and bath, gas, elec. refrig., c. h. w.; Janitor service. Adults. $40 up.

VERY DESIRABLE apts. in the Woodley Park Towers; adults. AD. 0934-M.

WANT to share one room kitchenette apt.; $47.50 mo. Box 50, Wash. Post.

1ST ST. N.W., 2017 (north R. I. Ave.)—2 rooms and kit., bath, nicely furn.; strictly private; Electrolux, gas, elec. included; employed couple preferred.

7TH ST. SE., 13—Two-room apartment; semibath; gas, electricity, heat; adults only. AT. 4197.

11TH ST. NW., 1236, Apt. 53—Employed couple wish to share pleasant, sunny apt'rtm't with couple or 2 ladies. DI. 1963.

14TH ST. NW., 2544—1 or 2 rm., kitchenette, semibath, gas, elec. See Janitor.

19TH ST. NW., 1825—Large front room, kitchen, semiprivate bath, closet, dress. rm.; suitable couple; $35. PO. 0311.

1850 PARK RD. NW.—2 large rooms, bed-living room and dinette-kitchen; $45.00 and $50.00.

1441 22D ST. SE.—Priv. entrance, living room, bedroom, kitchen, porch, private bath; garage; refrig., gas, electricity; clean and reasonable. LIncoln 8554-J.

Francis Scott Key, Apt. Hotel
20th and P sts. nw., 1 room, kit., bath, completely furn.; linens, silver; Frigidaire; day, week, month. NAtional 5425. (D-12)

LONDON HALL
1133 13th st. nw.—Bed-living room, dressing rm., kit., bath; elec., gas, linen, Frigid.; $15 up wkly., $55 up mo. NA. 9010.

$70.00. 2 ROOMS, KIT., BATH. 1819 G ST. N.W.
Free Gas, Electricity, Refrigeration.
Spacious apartment, furnished, in unusually fine style; 24-hour elevator and switchboard service. Available on yearly lease.
See MR. DAVIS. Res. Mgr., Met. 5630.

2902 PORTER ST. N.W.
2 rooms, kitchen and bath, $67.50. Elec. refrig. on house. Elevator service.

200 MASS. AVE. N.W.
2 rooms, kit., bath, dinette; furnished; switchboard and elevator; $67.50.

H. G. SMITHY CO.
811 15th St. N.W. NAtl. 5903.

Furn. or Unfurn. 46

15TH ST. NW., 1526—1 room, kitch., bath; nicely furn.; elec., gas; $30. NO. 4975.

THE COMFORT YOU LIKE
THE ADDRESS YOU LIKE
THE LUXURY YOU LIKE
THE RENTALS YOU LIKE
1-2 ROOM SUITES
Furnished or unfurnished . . . living room with Murphy bed, dressing closet, dinette, kitchen. Elec. ref. and range on house current. From $65 a month.
Excellent Restaurant
Hotel Service
HOTEL ROOSEVELT
DE. 0800
15TH AT V AND W N.W.

Moving and Storage 46-A

ANDERSON VAN SERVICE—Woodward Bldg., NA. 7670. Low rates N. Y., Chic., Boston, Fla., St. Louis. Local moving.

CHEVY CHASE TRANSFER & STOR. CO. LOCAL AND LONG DISTANCE MOVING. SPECIALIZING STORAGE. WI. 3010.

Apartments—Unfurn. 47

ALTON APTS., 1445 Park Rd. NW.—2 rms., kitchen, foyer and bath; Frigidaire on house current; elevator; $60.

CALIFORNIA ST. N.W., 2219—The St. Regis. Attractive apt of 5 rooms, kitchen and bath; completely renovated; elec. refrigeration. In desirable section; $115.

Several Desirable Apartments Available. RANDALL H. HAGNER & CO., INC. 1321 Conn. Ave. DEcatur 3600.

COBLENTZ APT. (N. Cap. St.-Fla. Ave.)—4 nice, large front rms., kitchen, bath; facing Truxton Circle, 3d floor, porch; new, modern; $55 month. DE. 6305.

1631 8 ST. N.W.
2 rms., kitchens and bath . . . $55.00
Electric refrigeration—elevator.

THE LINDBERGH
200 Massachusetts Ave. N.W.
2 rms., kitchen and bath . . . $60.00
Electric refrigeration—elevator—switchboard.

2426 10th St. N.W.
3 rms., kitchen and bath . . . $62.50
Electric refrigeration.

THE VAN CORTLANDT
1417 Belmont St. N.W.
4 large rms., kitchen, pantry, foyer, bath and porch . . . $75.00
Frigidaire on house current—elevator. See Janitor.

H. G. SMITHY CO.
811 15th St. N.W. NAtional 5903

Apartments—Unfurn. 47

D ST. N.E., 1742—New corner house; basement apt.; 1 rm., kit., and bath; electrolux refrigerator. $35 mo.; ref.

EASTERN AVE. NE.—2 rooms, kitchen and bath; elec., heat, gas, phone included; $36. Lincoln 6191-W.

7TH PL. N.W., 6113—Very desirable outside apartment in new house; 3 rooms, kitchen, gas, electricity; $52.50 month; refs.

1133 14TH ST. N.W.
2 rooms, kitchen and bath . . . $35
$47.50. Apt. 4 rms., bath, h.-w.h., 2d flr, rear porch, nr. cars, bus, stores, vac. 15th. 1014 N. Hudson, Clarendon, Va.

1702 SUMMIT PL. NW.
2 rooms, kit., dinette and bath, $55.00
Resident Manager, CO. 4417.

2-Room, Kitchen, Dinette and Bath Units, $65.00 to $67.50.
THE ZEBULON.
THE WESTBURY.
14th and Tuckerman Sts. N.W.
Brand new, modern in every detail. Close to 18th st. bus and Georgia ave. shopping district. Agent at 1401 Tuckerman st. nw. daily to 9 p. m.
HARRY B. PITTS CO.
1019 15th St. N.W. ME. 0100.

$48 CONCORD AVE. NW., 302—2 rooms, kitchen, built-in tub and shower. WASHINGTON REALTY CO., GE. 8300.

$45 THE BARBARA, 9TH AND MD. AVE. N.E.—2 rooms, kitchen and bath; fine location; Frigidaire on house current. See janitor or phone Mr. Clark, DIstrict 2434.

$47.50 TAKOMA PARK. Large living room, bedroom, dinette, kitchenette and bath, in new building. Private entrance. Elec. refrigeration, automatic heat included. Adults only. Available October 15.
A. D. CRUMBAUGH, REALTOR
4703 Wisconsin Ave. CL. 1-3-6-4.

Attractive Apartments Ready for Immediate Occupancy.

Spacious living room, bedroom; dressing room with In-a-door-bed, large closets, junior dining room, kitchen, tile bath with built-in tub and shower.

Electric refrigeration on house current. Rentals, $65 up.

THE CAVALIER
3500 14th St. N.W. Fred R. Foster, Mgr.

THE COLTON,
49 Eye Street N.W.
2 rooms, kitchen and bath. Electric refrigeration on house current. Res. Mgr. ME. 3896. $45.00 and up.
The Munsey Trust Company
NAtional 8080.

PARK RD., 1507
Very desirable, 5 and 6 rooms, kitchen and bath apts. Immediate possession. Rentals, $67.50 and $70.
BOSS & PHELPS.
1417 K St. NW. NAtl. 9300.

THE SEMINOLE
1444 W ST. NW.
2 rooms, kitchen and bath; free refrigeration; $42.50. See resident manager.

1402 Rhode Island Ave. N.W.
Apt. 1—2 rooms kitchen and bath, $40.
WAGGAMAN-BRAWNER
1700 Eye St. NW. ME. 3860.

322 2ND ST. N.E.
2 large rooms, kitchen and bath; electric refrigeration. Immediate possession; $65.00.
BOSS & PHELPS,
1417 K St. N.W. NA. 9300.

$42.50 2 ROOMS, KIT., BATH. 812 10TH ST. N.W.
Newly modernized apartment; woodburning fireplace. Agent on premises 4 to 6 p. m., or call MR. DAVIS, MEtropolitan 5630, for appointment.

Chilchester Arms
S.E. Corner 14th and Tuckerman Sts. N.W.
New apartment building of the better kind, overlooking 16th St. Highlands.
2-3 rooms, kitchen and bath.
$62.50 Month Up
All outside rooms.
These apts. featuring Electrolux gas refrigeration, modern gas ranges and custom-built kitchen cabinets.
Really Worth Inspecting.
See These Apts. Today.
Representative on Premises to 9:30 P. M. Call GE. 0992.

New Apartments
Available October 1, 1936
THE GELMONT
1835 3rd St. N.E.
2 Rooms, Kitchen & Bath,
$57.50 to $62.50
• Large Rooms • Tiled Baths
• MODERN KITCHENS
• TWO EXPOSURES
• ELECTRIC REFRIGERATORS
• LARGE CLOSETS
Gas and electricity included in rental. In immediate vicinity of schools—transportation facilities—shopping.
Representative at Building
WEAVER BROS INC REALTORS
Washington Building District 9486

★
STONELEIGH COURTS
Conn. Ave. & L
STREET NORTHWEST
Central for all business and social activities, yet away from the business district. A few vacancies for fall leasing.
1 Room, Foyer, Kitchen, Bath
2 Rooms, Foyer, Kitchen, Bath.
All modern appointments; beautiful public space; 24 hour elevator and switchboard service.
Mary E. Poston, Res. Mgr.
NAtional 2266
Also a few larger apts.
WEAVER BROS INC REALTORS
WASHINGTON BUILDING
DISTRICT 9486

Apartments—Unfurn. 47

1323 VERMONT AVE. N.W.
Apt. 7—1 room, kitchen and combination bath; electric refrigeration; $32.50.
WAGGAMAN-BRAWNER
1700 Eye St. NW. ME. 3860.

2138 CALIFORNIA ST. N.W.
WASHINGTON HEIGHTS.
Best Residential Location.
½ Block West of Conn. Ave.
2 rooms and bath . . . $47.50
6 rooms and bath . . . 80.00
8 rooms and 2 baths . . . 125.00
A. S. GARDINER,
1510 K St. NW. National 6334.

1326 GIRARD ST. N.W.
Porch, living room, bedroom, large closet, high ceilings, kitchen, built-in cabinet, electric refrigerator, built-in bath with shower; avail. immediately; $55.50.

2110 19th St. N.W.
Next to school; attractive apartment; 2 bedrooms, living room, kitchen and bath; electric refrigeration on house current; newly decorated.
LINKINS CO.
1733 De Sales St. N.W. DI. 3522.

COLORED—702 Florida ave., 3d floor, 3 rooms, bath, electricity; $60.00.
L. T. GRAVATTE
729 15th St. Realtor. NA. 0753.

Offices—Rent 50

F ST. NW., 602—Large outside rooms, heat, light and janitor furnished; $30 month. Mr. Rogers, Met. 8352.

HILL BLDG.
Modern offices; single or en suite in downtown Connecticut ave. bldg.; $40 to $160.
WAGGAMAN-BRAWNER
1700 Eye St. N.W. ME. 3860.

1700 EYE ST. N.W.
225 sq. ft. in modern office bldg.; elevator service; $37.50.
WAGGAMAN-BRAWNER,
1700 Eye St. N.W. ME. 3860.

Warehouses for Rent 51A

WAREHOUSE SPACE FOR RENT.
3,000 to 30,000 Square Feet.
WEAVER BROS., INC. DIst. 9456.

Business Places—Rent 52

SMALL brick building in rear, near Potomac Park, suitable for office for contractor, etc. Rent only $6.
PERCY H. RUSSELL CO., 1731 K St. N.W.

Stores—Rent 53

2129-31 P ST. N.W.
Store space, 2 display windows; $40.
WAGGAMAN-BRAWNER,
1700 Eye St. N.W. ME. 3860.

Houses—Furnished 54

CHOICE SELECTION of desirable furnished houses in best sections of the city.
LESLIE D. MEASELL. CL. 3465.

MODERN 5-room bungalow (2 bedrooms) completely furnished, including linen and silverware, hot-water heat, electrical refrigeration, 2-car garage; located in College Park, Md.; $75 month. Inquiries invited; references required. Shown by appointment. Call BRODIE & COLBERT, INC., NAtl. 8875.

WEBSTER ST., west of 16th—Lovely 5-bedrm., 2-bath home; oil heat; refrigeration. WASHINGTON REALTY CO. GE. 8300.

Comfortable furnished residence in Virginia, within half-hour of White House; 4 bedrooms, 2 baths, 2 servants' rooms, living room 25 by 30, large open fireplace, elect., tel., steamheat, extensive grounds.
HERMAN E. GASCH,
923 15th St. N.W. NAt. 1254-1253.

Houses—Unfurnished 56

BY OWNER, Chevy Chase, D. C.; 6 rms., bath, Nearby Va., 6 rms., bath. Fulton R. Gordon, 1427 Eye st. nw. DIst. 5230. Eve., CLev. 5091.

CHEVERLY, MD.—Bungalow; 6 rms, a.m.i, 2-car gar.; firepl. $45. AT. 5960-W.

CHEVY CHASE—Modern homes; six rooms and bath to 10 rooms and 2 baths. LESLIE D. MEASELL. CLev. 3465.

CHEVY CHASE, MD.—Six rooms, bath, maid's quarters, front and rear screened porches, nice garden; recently decorated. $85.00.
R. M. HUNT CO., INC.
630 Southern Bldg. DIst. 6573.

KLINGLE RD. (off Park road)—Brick, 8 rooms, 2 baths, (4 bedrooms), sun room; garage; $90. DIXIE REALTY CO., 1417 L st. nw. NAtional 8880.

NEARBY VIRGINIA—Six rooms and bath $40.H. Lemaster, Shepherd 1656.

NEARBY MD.—Detached home; 4 bedrooms, bath and shower on 2d floor; bedrm. and studio on 3d floor; sleeping porch; newly redec.; Kelvinator; oil burner; large yard, garage; $80. SHepherd 2370.

PIERCE MILL RD., 2024, Mt. Pleasant, facing park—7 rooms, bath, attic; garage; porches; $80. Owner, PO. 1936.

RIVERDALE, MD.—New 8-room house, a. m. i.; nr. school and car line; avail. now; inquire 26 Taylor st., Riverdale, Md.

801 24TH ST. N.W.
5 rooms and bath., a. m. i., $45.
JOSEPH P. SMITH.
2104 Pennsylvania ave. nw. WEst. 0339.

8 rooms, 2 baths; upper 16th st.; h.-w. h., hardwood floors, maid's room in basement; garage; $95.00.
KELLEY
1427 Eye St. NW. DIst. 7741.

VICINITY 14TH AND SPRING RD.
6 rooms and bath; brick house; 2 inclosed porches; mod.; Electrolux; gar.; $85.
A. D. CRUMBAUGH (Realtor).
4703 Wisc. Ave. N.W. CL. 1-3-6-4.

$68.50 1112 Spring rd. nw.; semidetached; 6 rooms, bath; h.-w. h.; nice condition; garage. ME. 5400.

$50 Nearby Md.—Lovely det. 6-room home; entirely mod., hardwood floors throughout; close to bus, schools. Kens. 32W.

HYATTSVILLE HILLS
New brick bungalow, modern kitchen, tile bath, large living room with fireplace, two bedrooms, hot-water heat; porches, fully screened; 60, 62 and 64 Rheems ave.; $50-$60. OWNER, COl. 1973.

SAUL'S ADDITION
A very desirable home in Saul's Addition, containing 8 rooms and 2 baths, garage, automatic heat. Immediate possession. Reasonable rental.
BOSS & PHELPS
1417 K St. NW. NA. 9300.

1417 Whittier St. N.W.—$90.
Semidetached home of 8 rooms and 2 baths, with additional room and bath for maid; fireplace; hot-water heat, attic, built-in garage.
NATIONAL MORTGAGE & INVESTMENT CORP.
1312 N. Y. Ave. NAtional 5833.

CHEVY CHASE, MD.
Very desirable 6-room and bath detached house; oil heat; 2-car garage. Immediate possession. Rent, $90 monthly.
BOSS & PHELPS
1417 K St. NW. NA. 9300.

615 MISSISSIPPI AVE.
SILVER SPRING, MD.
Five rooms, bath and garage . . . $46.25

8021 SARATOGA AVE.
SILVER SPRING, MD.
Very attractive 6-room, 2-bath house; hot-water heat; auto. hot-water heater; screened porch; built-in garage; lawn and trees. $91.25.
WEAVER BROS., INC.
REALTORS.
Washington Building. DI. 9486.

SHERMAN CIRCLE
A desirable 6-room and bath home, hot-water heat, gas, electricity; in good condition. Immediate possession.
Rental $75 Per Month.
BOSS & PHELPS
1417 K St. NW. NA. 9300.

Houses—Unfurnished 56

88 V ST. N.W.
7 rooms, bath, semidetached brick, $65.00.
H. G. SMITHY CO.
811 15th St. NW. National 5903.

COLORED
1124 Lamont St. N.W.
Ten rooms, bath, h.-w. h., good condition; $60.
GUARANTY REALTY CO.
1706 K St. N.W. NA. 0587.

Suburban—Rent 58

APT.—4 rms., kitchen, bath, oil burner, heat, elec. range; $50. GR. 2689-J.

FOREST GLEN, MD.—Newly decorated, unfurnished apartment; small bedroom, living room, pullman kitchen, private bath and entrance, casement windows, electric range; heat, elec., garage included; in lovely setting of century oaks; $40. H. Lemaster, Shepherd 1656.

LYON PARK, VA.
4 rooms, kitchen and bath, $50.00.
WAGGAMAN-BRAWNER
1700 Eye St. NW. ME. 3860.

Suburban—Rent 58

IN NEARBY ALEXANDRIA an eight-room house, 2 baths and lavatory; oil burner; large back yard; $40 per month.
V. WARD BOSWELL,
108 S. Washington St., Alexandria, Va.
Phone 2816.

NEARBY VA.—1 rm., kit., screened porch and bath; heat, gas, elec. included; conv. stores and trans.; $35. CLar. 1607.

NEARBY VA.—7 rooms and bath; h.-w. h.; large lot, fine cond.; vacant; $65. J. A. Baker & Co., 1112 N. Irving st., Clarendon, Va. WA. 7280.

NEW BRICK, 5 rooms, auto heat; spacious lawn; furn. or unfurn. Ref. Box 4825, Arlington P. O., Va.

Wanted-to-Rent 62

I NEED furn. and unfurn. houses, bungalows, apartments. List with me for quick rentals. Leslie D. Measell. CL. 3465.

WANTED — Furnished and unfurnished houses, near schools and transportation. R. M. HUNT CO., INC. DI. 6573.

Sale Business Property 64

CORNER: BASEMENT STORE; 2 apts. good for any business. 1420 15th st. nw.

K ST. N.W.
West of 18th; a handsome house of 13 rooms, 2 baths; oil burner; excellent condition. The lot is about 30 ft. wide and the house can be used as it is for rooming or home but the location is good and growing constantly better for business. A bargain at $13,500. Ask for Mr. Cassat

Here They Are! Fall Surplus Used Car Sale Values

Post Classified Ads—National 4200.

Real Estate Wanted 76

(Continued from Preceding Page.)

WE HAVE CUSTOMERS waiting for small acreage and suburban homes. Let us know what you have.
WM. H. SAUNDERS CO., INC.,
1519 K St. N.W. Dist. 1015.

Sale Miscellaneous 83

DEALERS' ADS under this heading contain a firm name or a business address or state the word "Dealer." Other ads are presumed to be from private individuals. Readers who find dealers masquerading in this column as private individuals are urged to report the matter to The Washington Post.

ACCORDIONS—Before purchasing a piano accordion it's to your advantage to see Troop's first. 1300 G st. nw.

AMERICAN Typewriter Co., clearance sale of 200 machines. Real bargains. Open eves. 1431 East Capitol st. LI. 0062.

ANTIQUES—Pine and maple furniture, glassware, mirrors, etc. Fertile Meadows, Laytonsville, Md.

CAMERAS, lenses, photographic equipment, binoculars, projectors bought, sold. Izzy's Exchange, 905 D st. nw. Me. 8868.

DESKS, chairs, tables, files and other used office furniture. H. Baum & Sons, 616 E st. nw.

ELECTRIC refrigerator; guar. good condition. $25. Various other makes and models. Don't miss these exceptional values. 1318 14th st. nw.

FURNITURE—Suitable 1-room apt. (including mattress); practically new; reas.; terms. Apt. 502, 1830 K st. nw. NA. 9086.

GAS RANGE, Detroit Jewel console model, brand new; floor sample; sacrifice. R. A. Coe & Co., 3121 14th st. nw. CO. 0200.

PIANOS—Visit our store for real values in reconditioned instruments; baby grands, $185 to $295; upright, $28 to $60; also pianos for rent from $3 monthly up. Call NAt. 4730. Kitt's, 1330 G st.

RADIOS EXCHANGED—$5 or $10 and your old A. C. set will buy a good D. C. set at APEX ELEC. CO., 709 9th st. nw.

RADIO—All-wave Stromberg-Carlson; 6-tube. Practically new; $39.50; terms. F. S. Harris, 2900 14th st. nw.

SEWING MACHINES—New Singer, $3 per mo., sewing course free; used, $5 up; rent, repair. 2412 18th st. nw. CO. 3245.

TYPEWRITERS—New portables, fact. rebuilt, low priced recond. machines. Cent. Typewriter Co., 923 G st. nw. NA. 8129.

TYPEWRITERS—Late models for rent, $3 per mo.; $7.50 three mos. Free delivery. "United," 813 14th st. NAtl. 6063.

TYPEWRITERS—Corona, Model 3, in fine shape, $14.50; Underwood, portable stand, keyboard, new demonstrators, $30. Typewriter Sales & Service Co., 811 17th st. n. w.

VACUUM CLEANERS—Rebuilt like new, $7.95; Eureka, Hoover, others, $10; fully guar. Best Brands Co., 805 11th st. nw.

NEW AND USED RADIOS.
Refrigerators drastically reduced. We must have more room for new stock. Terms as low as $1.00 weekly. Monarch Radio Shop, 717 12th st.

WALL PAPER
STEP LADDER FREE.
With each purchase of $5. Room lots, for 10x12 room, $1.50. Come in and make your selection now.
Store hours, 9 a. m. to 6 p. m.
FREE PARKING
at Conco Service Station, 10th and E sts.
MORGAN'S,
421 10th St. N.W.

FURNITURE FOR RENT
Rent an Unfurnished Apartment and Let Us Furnish It for You.
We Also Rent Office Furniture.
H. BAUM & SON
616 E St. N.W.

Certain-teed
Roofs that can't tell it they're MILLERIZED
Insulation and New "Certain-teed" Roof—All One Job—Ask Us
No Money Down Phone Today for Free Estimate
Roofing Siding Carpentry Stucco
THE GENERAL CONTRACTING CO., INC.
925 N.Y. AVE. N.W. DI. 3375

LEARN MUSIC
On Our Easy Plan!
Choose from: Accordion, Saxophone, Mandolin, Violin, Cornet, Banjo, Trombone, Clarinet, Trumpet, Band Horn
$1.50 WEEKLY
will pay for both the instrument of your choice and a full course of private lessons! The instruction is given in our large studio (a whole floor of private rooms) under the supervision of one of a large staff of picked teachers. Come in and we will give you a free aptitude test and prove to you just how easy it is to learn music with modern methods!
KITT'S
1330 G Street
HOME OF THE KNABE PIANO

Post Classified Ads—National 4200.

Sale Miscellaneous 83

PIANOS FOR RENT
$3.50-$4.00 PER MONTH AND UP.
Finest Rental Stock in Washington.
W. W. KIMBALL CO. 731 11th St. NW.

Coal, Fuel Oil, Wood 83A

COAL, FUEL of all kinds. We install oil burners. MOYER COAL CORP., 6301 Blair rd. nw. GE. 4384.

OAK fireplace wood, dry, well seasoned, any length. $12 cord. Call NO. 0868.

QUALITY FUEL—FIREPLACE WOOD & COAL—Special prices on Pea. Buckwheat and Rice. 504 Maine Ave. sw., NA. 3910. Nights, STer. 8095.

ARLINGTON COAL CO.
2,240 Pounds to the Ton.
Bagged and Carried to Bin Free.
Pocahontas Chestnut $9.00
Pocahontas Stove $10.00
Pocahontas Egg $10.50
Virginia Hard Pea $8.50
Virginia Hard Special furnace $8.50
Virginia Hard Chestnut $10.50
Virginia Hard Stove $10.75
Blue Banner Egg $8.50
Washington Telephone Jackson 1880.

Miscellaneous Wanted 84

ANTIQUE JEWELRY, discarded large and small watches, dental gold; special high prices paid. Schiller Bros., 922 F nw.

BOOKS BOUGHT—All kinds, any quantity; also postage stamps. Spot cash paid. Pearlman's, 1407 G nw. Me. 5415.

FURNITURE—Office desks, cash registers file cases and other household goods; top prices paid. Call DI. 8112.

DISCARDED and broken old gold, jewelry, antiques, silver, gold teeth, watches; spot cash paid. Milsam's, 436 9th st. nw.

GOLD OR PLATINUM JEWELRY AND SILVERWARE AND GOLD TEETH, ANY CONDITION. WE PAY CASH. A. KAHN, INC. 44 YEARS AT 935 F ST. NW.

I WILL store piano for use of same; responsible party. CLev. 0807.

CASH FOR OLD GOLD
LOUIS ABRAHAMS, 711 G ST. NW.

SPOT CASH PAID IMMEDIATELY
OLD GOLD AND SILVER
WATCHES, DIAMONDS AND ANY OLD Discarded Jewelry or Gold Teeth.
SELINGER'S, 818 F ST. N.W.

Wanted—Automobiles 88

FORDS WANTED.
Highest Prices Paid.
NATIONAL AUTO SALES CO., INC.
1600 Wisconsin Ave. at O St.
Norris INC., 2018 14th St. NOrth 3949.
SEE US BEFORE SELLING.

CASH FOR YOUR CAR
Whether Car Is Paid for or Not
SEE MR. BARNES, 1729 14th St.

Sale—Automobiles 98

AUBURN—'32 Sedan. Real sport car. Owner must sell. Only $150; terms, $7 down. Nolan, 18th and M sts. nw. DI. 4100.

BUICK—1935 De Luxe Coach with large trunk. Must sacrifice: $595. Can give terms. Nolan, 18th and M sts. nw. DI. 4100.

BUICK (96) 1931 de luxe convertible coupe, by owner; excellent condition. Call WI. 5249-W.

BUICK '31 4-door Sedan. Shiny black finish; has been thoroughly reconditioned and is in fine cond.; spotless mohair interior, 5 splendid tires. A real Smoot bargain at $225.
SMOOT MOTOR CO., Inc.
3342 M ST. N.W. and 1908 N. Moore St.
WEst 1850. Rosslyn, Va.
"Just 1 Block Across Key Bridge."

BUICK—1932 "58" 5-pass. Coupe. This is the d. l. model and carries full equipment. Shiny black finish, spares mounted on well fenders; spacious luggage compartment; trunk rack, and most important, an excellent 8-cyl. motor. Was $395, now $345. Stanley H. Horner, Inc., 1111 14th st. nw. NAtional 7651.

BUICK
1936 65C Convertible Coupe. Original finish of jet black; chromium trim; six-wheel equipment; this car has been driven slightly over 2,000 miles and we offer it with a new car warranty, finance rate and terms at a tremendous saving.
NORRIS, INC.
Studebaker Dealer.
2018 14TH ST. N.W. NOrth 3949.

BUICK '34 Model "47" 4-door Sedan. Finished in dark blue, this beautiful car with its tastily appointed interior; 5 exc. tires, metal tire cover on rear, and its smooth, powerful 8-cyl. motor is a real bargain at $545.
SMOOT MOTOR CO., Inc.
3342 M ST. N.W. and 1908 N. Moore St.
WEst 1850. Rosslyn, Va.
"Just 1 Block Across Key Bridge."

BUICK—1931 "90" 7-pass. d. l. Sedan. Black finish, tastily appointed interior; splendid tires all around; trunk rack; deep cushioned whipcord upholstery and smooth, quiet motor. Marked down from $350 to $315. Stanley H. Horner, Inc., 1111 14th st. nw. NAtional 7651.

BUICK $45
1928 Sport Roadster. In far better shape than many '31's and '32's. Has been repossessed and can be had for bal. due, $45.
Manhattan Auto & Radio Co.,
1706 7th St., N.W. NO. 7557.

BUICK—'33 "57" Sedan—Black finish; had one owner, who kept it in first-class condition all the time. A low-mileage car with excellent tires and splendid motor. Reduced from $533 to $495. Stanley H. Horner, Inc., 1529 14th st. nw. NAtional 9473.

BUICK $475
1933 model 91 club sedan; de luxe equipment; color black; upholstery spotless; low mileage; car is clean throughout and a real buy. C. C. C. Guaranty. Open evenings and Sunday.
CAPITOL CADILLAC CO.
1222 22d St. N.W. NAtional 3300.

BUICK—'30 Coupe. Only $159. See this car today, you will be agreeably surprised. Looks and runs perfectly. Very low mileage for the age of this car. It's a Carter Renewed Value.
PARKWAY MOTOR CO.
3040 M St. NW. WE. 0181.

CADILLAC $595
1933 Convertible Sedan, De Luxe equipment; 6 wire wheels, tires, paint, upholstery and top perfect condition. Priced right to sell quick. C. C. C. guaranty. Open evenings and Sunday.
CAPITOL CADILLAC CO.
1222 22d St. N.W. NAtional 3300.

CADILLAC $1,195
1933 7-passenger Fleetwood sedan; 6 disc; de luxe equipment; this car was formerly used by a high official in the Government and carries the prestige and refinement of the highest price car; spotless throughout and low mileage. C. C. C. Guaranty. Open evenings and Sunday.
CAPITOL CADILLAC CO.
1222 22d St. N.W. NAtional 3300.

CHEVROLET—'32 De Luxe Roadster; finest condition. Only $265; terms. Nolan, 18th and M sts. nw. DI. 4100.

CHEVROLET $495
1935 Master Sport Coupe. With built-in factory radio and hot-water heater; has all original finish and cannot be told from new. This is a very low-mileage car and offered at only $495.
NORRIS, INC.
Studebaker Dealer.
2018 14TH ST. N.W. NOrth 3949.

Post Classified Ads—National 4200.

Sale—Automobiles 98

CHEVROLET '34 Master Coach. Beautiful Brewster green finish; this car will give you new-car performance and appearance at the amazing price of $339. See Mr. Davis.
"Logan Square-Deal Value."
LOGAN MOTOR CO.
1419 Irving St. N.W. CO. 3700.

CHEVROLET 1935 Coach. Carefully driven, this low mileage car is in the best of condition throughout. Come and inspect it and you'll agree its worth the asking price of $419.
ADDISON CHEVROLET
1437 Irving St. N.W. AD. 5411.

CHEVROLET $245
1932 Sedan. This car has been thoroughly reconditioned throughout. Spotless mohair upholstery. Beautiful black duco finish with cream wheels. See this car today. It's a real bargain.
ANACOSTIA MOTOR
1325 Good Hope Rd. SE. LI. 2077.

CHEVROLET $189
'31 Coach. Long considered the finest and most dependable used car on the market today; this one is no exception. In excellent condition throughout.
Stohlman Chevrolet, Inc.
3307 M St. N.W. WEst 1646.

CHEVROLET—1934 4-door Sedan. Beautiful Duco finish, very economical to operate; had one owner that took wonderful care of this car; tires, battery and brakes excellent; only $437; $45 down and the balance on easy monthly terms. Lee D. Butler, Inc., 1137 18th st. nw. DI. 1218.

CHEVROLET $115
1930 Sport Coupe. With rumble seat, extras, etc. Good general condition. Repossessed. To be sold for balance due, $115.
Manhattan Auto & Radio Co.
1706 7th St. NW. NOrth 7557.

CHEVROLET $350
'34 Master Sedan. Spotless mohair upholstery; very low mileage, beautiful black duco finish with red wheels. The family would like this car so hurry before it's too late.
ANACOSTIA MOTOR
1325 Good Hope Rd. SE. LI. 2077.

CHEVROLET $410
1934 Master, 4-door Sedan; new-car appearance with lustrous black finish; wire wheels, practically new tires. This car has had very careful attention by its former "fussy owner." A real buy.
TAYLOR MOTOR CO.
14th at T St.

CHEVROLET 1934 4-door Sedan. $287. A special that will give the lucky buyer something to talk about. See it today.
EVANS-PALMER, INC.
N. Y. Ave. and Fla. Ave. N.E.

CHEVROLET '35 Coach. The difference in price between this and a new car is negligible, but we defy you to find any marks in its smart appearance, and the 6-cyl. motor is perfect. Really an outstanding bargain at $550.
SMOOT MOTOR CO., Inc.
3342 M ST. N.W. and 1908 N. Moore St.
WEst 1850. Rosslyn, Va.
"Just 1 Block Across Key Bridge."

CHEVROLET—'34 Master Coach. Original finish. Motor in A-1 condition. Very low mileage. Looks and runs like a new car. Priced at only $369. Buy a Carter Renewed Car.
PARKWAY MOTOR CO.
3040 M St. NW. WE. 0181.

CHEVROLET '34 Master De Luxe Coupe. In far above average condition. You won't find a cleaner car in town. Good rubber; spotless interior; shiny finish and a 6-cyl. motor that has years of economical transportation left in it. Was $445, now $395.
ADDISON CHEVROLET
1437 Irving St. N.W. AD. 5411.

CHEVROLET $245
'32 Coach. Beautiful olive green duco finish with cream wheels; motor perfect; brand-new seat covers. Tires, battery and brakes excellent.
HANDLEY MOTORS
3730 Ga. Ave. N.W. AD. 6060.

CHEVROLET—1933 Coupe. Smart dark Low mileage; perfect; will sacrifice; your car in trade. Arcade-Pontiac Co., 1425 Irving st. nw. ADams 0575.

CHEVROLET—1932 Sedan. A clean car that will please any thrifty buyer; perfect; only $65 down. Arcade-Pontiac Co., 1425 Irving st. nw. ADams 0575.

CHEVROLET—1933 Coupe. Smart dark green finish, de luxe model; motor smooth; an outstanding value. Arcade-Pontiac Co., 1425 Irving st. nw. ADams 0575.

CHEVROLET '31 Coach. Long famous as one of the most dependable used cars on the market; this beauty with shiny finish, spotless mohair interior, practically new tires and smooth engine is no exception. Was $235, now $185.
ADDISON CHEVROLET
1437 Irving St. N.W. AD. 5411.

CHEVROLET—'30 Coach. Beautiful finish, upholstery. Clean as a pin. Motor excellent. Tires, battery and brakes perfect. $139.
PARKWAY MOTOR CO.
3040 M St. NW. WE. 0181.

CHEVROLET 1934 Master Sport Roadster. Here's a low mileage car that's been treated like a pet. Smart appearance, riding comfort, safety and economical performance is assured by Fisher Body, knee-action, safety glass and powerful 6-cyl. engine. Was $395, now $345.
ADDISON CHEVROLET
1437 Irving St. N.W. AD. 5411.

CHEVROLET $395
1934 Coach. In excellent condition throughout; here's one of Taylor's famous "Better Conditioned Used Cars," and it's in tip-top shape mechanically.
TAYLOR MOTOR CO.
14th at T N.W.

CHRYSLER—'33 De Luxe Custom Sedan; just like brand new; best condition; $385. Mr. Roper, "Nolan," 1111 18th st. nw. DI. 4100.

CHRYSLER $695
1935 Airstream "8" Trunk Sedan. Finished in jet black with white side wall tires; large trunk; beautiful motor; spotless upholstery and very low mileage; priced special for today, $695.
NORRIS, INC.
Studebaker Dealer.
2018 14TH ST. N.W. NOrth 3949.

CHRYSLER $545
1934 Airflow, 8-passenger sedan; practically new General tires; beautiful black paint; upholstery spotless; condition of this car worthy of your consideration. A real buy. C. C. C. Guaranty. Open evenings and Sunday.
CAPITOL CADILLAC CO.
1222 22d St. N.W. NAtional 3300.

DODGE 1933 Sedan. $367. A fine family car that will give its thrifty buyer years of service.
EVANS-PALMER, INC.
N. Y. Ave. and Fla. Ave. N.E.

DODGE $369
1933 Sport Coupe. Floating power, free wheeling, hydraulic brakes, automatic clutch, and all-steel body with safety glass in the windshield are only a few of the features of this beautiful, sporty car. Splendid mechanical condition.
Stohlman Chevrolet, Inc.
3307 M St. N.W. WEst 1646.

Post Classified Ads—National 4200.

Sale—Automobiles 98

DODGE '33 "6" 4-door Sedan. Shiny black finish glistens like new; tires are in fine condition, and the motor has been thoroughly reconditioned and is in exceptionally fine running order. $395.
SMOOT MOTOR CO., Inc.
3342 M ST. N.W. and 1908 N. Moore St.
WEst 1850. Rosslyn, Va.
"Just 1 Block Across Key Bridge."

DODGE $95
'30 "6" Coupe. A real price for wonderful transportation. Don't fail to see this car. It's a peach.
ALBER & McNEIL, Inc.
1418 F St. N.W. DE. 1447.

DODGE $375
1933 Sedan. Exceptionally sturdy and economical, and may be relied upon for years of care-free operation. Dependability is the by-word with the manufacture and real economical transportation in this marvelous car. We have three to choose from.
SEMMES SALES, INC.
4121 13th st. nw. AD. 8500.

DODGE $525
1935 5-passenger Sedan; metallic gray finish; 5 good tires; splendid motor and a very clean car. C. C. C. guaranty. Open evenings and Sunday.
CAPITOL CADILLAC CO.
1222 22d St. N.W. NAtional 3300.

DODGE—1935 2-Door Touring Sedan. Like new in every respect; only $95 down, $27 a month. Jack Fry, Packard dealer, 5033 Connecticut ave.

DODGE $595
1935 Sedan. For excellence of appearance, smooth operation, up-to-the-minute refinements, you will look far to equal this car. The tires show little wear and this car is in exceptionally fine condition, having been driven only 13,000 miles.
NICK BOMBARD, Inc.
1424 Fla. Ave. N.E. ATl. 4305.

DODGE—1934 Coach. A strikingly beautiful car. Its performance is outstanding. All-steel body, with hydraulic brakes. This car is noted for its dependability and economy to operate. We have reconditioned it throughout in our modern plant and offer it at $397. Lee D. Butler, Inc., 1138 Conn. ave. DI. 1218.

FORD—1936 de luxe coupe; 2 week's old; 800 miles only; radio; cost $750; sacrifice $525. Call CO. 2075.

FORD
1933 Fordor Sedan. This car is in excellent condition throughout and exceptionally low priced at $257. Several to choose from.
Manhattan Auto & Radio Co.,
1706 7th St., N.W. NO. 7557.

FORD $349
1934 D. L. Tudor. You can't find a cleaner Ford in Washington than this black finished 2-door model. Tires are practically new, interior and body are spotless.
Stohlman Chevrolet, Inc.
3307 M St. N.W. WEst 1646.

FORD—1935 Coupe, $395. Honestly priced. Owens Motor Co., 6323 Georgia ave. GE. 0100.

FORD $295
'33 Tudor. Beautiful black finish with red wheels, owned by a doctor that had two cars in the family. Mechanically perfect; good tires and battery.
ANACOSTIA MOTOR
1325 Good Hope Rd. SE. LI. 2077.

FORD $529
'36 D. L. Tudor. Practically brand new; here's a chance to save a few hundred off new-car price. 50 gals. gas free.
COAST-IN, INC.,
421 8th St. S.E. LIncoln 9393.

FORD 1935 Sedan, $395. This car will certainly give many years of delightful travel to some thrifty buyer.
EVANS-PALMER, INC.
4432 Conn. Ave. N.W. NA. 3474.

FORD—'35 Sedan. Beautiful polo green; looks and runs like new; only $337. Can give terms. Nolan, 1111 18th st. nw. DI. 4100.

FORD 1932 Coupe, 4-cylinder. Here is a car that looks good and performs as well as it looks. Priced to sell quickly at only $189. See Mr. Davis.
"Logan Square-Deal Value."
LOGAN MOTOR CO.
1419 Irving St. N.W. CO. 3700.

FORD 1935 Tudor Sedan. Actually used so little it looks like brand new; practically new tires, immaculate interior of whipcord, late model RADIO and a perfect 8-cyl. motor. $439.
SMOOT MOTOR CO., Inc.
3342 M ST. N.W. and 1908 N. Moore St.
WEst 1850. Rosslyn, Va.
"Just 1 Block Across Key Bridge."

FORD—'35 Tudor. Beautiful original finish. Motor just broken in by a very careful driver. Tires, battery and brakes excellent; only $429.
PARKWAY MOTOR CO.
3040 M St. NW. WE. 0181.

FORD $175
'31 Cabriolet. These cars are very hard to find, especially one so clean and motor perfect. This is your opportunity to save money.
ANACOSTIA MOTOR
1325 Good Hope Rd. SE. LI. 2077.

FORD
1933 V8 Coach. Excellent running condition; good paint; good rubber; outstanding buy for only $248. Several to choose from.
Manhattan Auto & Radio Co.,
1706 7th St., N.W. NO. 7557.

FORD $375
'34 Sedan. Beautiful black with red wheels, spotless upholstery; very low mileage. This is a real buy. An R. & G. car.
HANDLEY MOTORS
3730 Ga. Ave. N.W. AD. 6060.

FORD $395
'35 Tudor. Beautiful baked enamel finish; the family would like this car; motor perfect; clean as any new car could be, inside and out; the car is right and the price right; act quick.
SEMMES SALES, INC.
4121 13th st. nw. AD. 8500.

FORD $465
1935 Tudor. Beautiful black baked enamel finish with green wheels; very low mileage. You absolutely cannot tell it from new.
ANACOSTIA MOTOR
1325 Good Hope Rd. SE. LI. 2077.

FORD $395
1935 Fordor Sedan. Paint, upholstery and tires excellent condition; good motor; low mileage. C. C. C. guaranty. Open evenings and Sunday.
CAPITOL CADILLAC CO.
1222 22d St. N.W. NAtional 3300.

FORD $250
1932 V-8 De Luxe Tudor; radio equipped. One look at this beautiful car will convince you that it's a dandy. The motor is in topnotch running condition; 5 nearly new tires; interior thoroughly cleaned. Priced far below market. Liberal terms.
ROSEN-RICE MOTOR CO.
DeSoto-Plymouth Dealers.
1423 Irving st. nw. COlumbia 10324.

FORD 1935 Convertible Coupe. $395. De luxe model, rumble seat. An all-weather car. Perfect throughout.
EVANS-PALMER, INC.
N. Y. Ave. and Fla. Ave. N.E.

Post Classified Ads—National 4200.

Sale—Automobiles 98

FORD V-8, 1934 Tudor. Beautiful finish. Here's a car that's had exceptional care by its previous owner. Tires, motor, interior all in best of condition. A fine value at only $339. See Mr. Davis.
"Logan Square-Deal Value."
LOGAN MOTOR CO.
1419 Irving St. N.W. CO. 3700.

FORD—1932 De Luxe Sport Roadster. Beautiful tan finish, mechanically in A-1 condition; tires like new. We have reduced the price of this car for quick sale; priced at only $197; only $20 down, balance on easy monthly terms. Lee D. Butler, Inc., 1137 18th st. nw. DI. 1218.

FORD 1933 Coach; by owner; mileage, 15,500. Telephone COlumbia 8768.

FORD $365
'34 Tudor. Mechanically perfect. The man who owned this car took wonderful care of it. Just the car you have been waiting for. Priced below the market.
ANACOSTIA MOTOR
1325 Good Hope Rd. SE. LI. 2077.

FORD $339
1934 De Luxe Tudor. Bargain hunters attention. Here's a value that will give more for the money than any car in Washington; all-steel body, safety glass, powerful motor and deep-seated upholstery. See it today. 50 gals. gas free.
COAST-IN, INC.,
421 8th St. S.E. LIncoln 9393.

FORD 1934 $375
Two-door De Luxe Sedan; if you are seeking an economical car in perfect condition, you'll have to go far to beat this one. Motor smooth and powerful. Finish and interior very clean. A value you can appreciate for years to come.
ROSEN-RICE MOTOR CO.
DeSoto-Plymouth Dealers.
1423 Irving st. nw. COlumbia 10324.

FORD '32 V-8 Sport Coupe. A sporty little car that's ready for any test. Good rubber, flawless body, immaculate upholstery and very important a smooth, quiet and powerful 8-cyl. engine. Was $235, reduced to $185.
ADDISON CHEVROLET
1437 Irving St. N.W. AD. 5411.

FORD—1936 4-door Sedan; very low mileage; offical's car. Large discount. C. Dick English, 215 Pa. ave. se. LI. 0302.

FORD—1936 2-door touring sedan; trunk, etc., driven only 4,000 miles; for immed. sale, $450. Call owner. CO. 6186-M.

FORD $569
1936 De Luxe 2-Door; driven very little; still retains its original glamour and perfect mechanical condition; equipped with RADIO and built-in TRUNK; also full de luxe equipment. 50 gals. gas free.
COAST-IN'S STADIUM,
1355 Conn. Ave. N.W. DEcatur 5260.

FORD—1935 De Luxe Cabriolet, rumble seat; beautiful condition, like new. Only $465. New-car terms. Nolan Lot, 18th and M sts. nw.

FORD—1936 Sedan. Just like new, only $560. Can give terms. Nolan, 1111 18th st. nw. DI. 4100.

FORD—'32 Sport Coupe; looks new, runs fine. Only $197. Terms, $7 down. Nolan, 1111 18th st. nw. DI. 4100.

FORD—1934 De Luxe Sport Roadster. Just like new. Many extras. Must be sold. Sacrifice; only $47 down. See this beautiful roadster. Nolan, 1111 18th st. nw.

FRANKLINS
We specialize in late-model air-cooled Franklin cars and have on hand at the present time 1934, 1933 and 1932 sedans in regular and custom models. Remember, these cars give less trouble and, from our experience, offer the ultimate in luxurious and dependable transportation.
NORRIS, INC.
Studebaker Dealer.
2018 14TH ST. N.W. NOrth 3949.

GRAHAM $495
1935 Trunk Sedan. This is an economical 6-cylinder cars with all original finish of golden beige; large built-in trunk; Arvin hotwater heater; new tires and spotless upholstery, and we have priced it at only $495.
NORRIS, INC.
Studebaker Dealer.
2018 14TH ST. N.W. NOrth 3949.

GRAHAM—1930 Sedan, A-1 condition; excellent transportation; only $89 or terms. Standard Motor Sales, 1605 14th st. nw. NOrth 1478.

GRAHAM $475
1935 Sedan; spotless finish; tires show little wear, the motor and mechanical condition are A-1 and you can't find a smarter car anywhere at this bargain price.
NICK BOMBARD, Inc.
1424 Fla. Ave. N.E. ATl. 4305.

GRAHAM—1933 "6" 4-door Sedan. New black finish lends smartness to this up-to-date car. In appearance as modern as a '36; in performance as dependable as new. Tires excellent and upholstery spotless. Was $395, now $335. Stanley H. Horner, Inc., 1529 14th st. nw. NA. 9473.

LA SALLE $895
1935 convertible coupe; color, green; upholstery, black leather; fine tires; good top; low mileage; heater; a real buy. C. C. C. Guaranty. Open evenings and Sunday.
CAPITOL CADILLAC CO.
1222 22d St. N.W. NAtional 3300.

LA SALLE $95
1929 De Luxe Sport Coupe. Tire practically new; it's in excellent condition throughout. A real sport job at a ridiculously low price. Repossessed and to go at once for the balance due, $95.
Manhattan Auto & Radio Co.
1706 7th St. NW. NOrth 7557.

LA SALLE—1931 4-door d. l. Sedan. Here's an opportunity to ride around in luxury at a price you can afford. Finished in light brown with cream trim, it looks like a million and runs even better. Many extras, too. Was $395, now $345. Stanley H. Horner, Inc., 1111 14th st. nw. NAtional 7651.

NASH $150
'30 Coupe. Beautiful new black finish, rumble seat; motor in A-1 condition. See this car today. It's perfect in every detail.
HANDLEY MOTORS
3730 Ga. Ave. N.W. AD. 6060.

NASH $95
1930 De Luxe 4-door Sedan, 6 wire wheels. A smart job and strictly dependable. Repossessed and we are able to offer it for the small balance due. Save yourself $50 by grabbing this at once. $95.
Manhattan Auto & Radio Co.
1706 7th St. NW. NOrth 7557.

OAKLAND '31 Sport Coupe. This car originally sold for around $1,100. Most of depreciation was taken by original and sole owner. You'll find many years' service in this car. Easily worth $200; our price, $125.
ADDISON CHEVROLET
1437 Irving St. N.W. AD. 5411.

OLDSMOBILE — 1934 "8" Convertible Coupe. Low mileage; a beauty; only $495. Wisconsin Motors, 29th and M sts. nw. WEst 2972.

OLDSMOBILE $645
1935 6-cylinder, 5-passenger Coupe; black paint with red stripings; good tires; spotless upholstery; extra tires concealed in rear. Has turret top; very low mileage. C. C. C. Guaranty. Open evenings and Sunday.
CAPITOL CADILLAC CO.
1222 22d St. N.W. NAtional 3300.

Post Classified Ads—National 4200.

Sale—Automobiles 98

OLDSMOBILE 1931 D. L. Sedan. Black finish; 6 w. w. with spares mounted in fender wells; spotless upholstery protected by seat covers; trunk rack; practically new tires; excellent mechanical condition. $225.
SMOOT MOTOR CO., Inc.
3342 M ST. N.W. and 1908 N. Moore St.
WEst 1850. Rosslyn, Va.
"Just 1 Block Across Key Bridge."

OLDSMOBILE 1931 Cabriolet. A very attractive car finished in blue, 6 wire wheels in red, Rumble seat, good tires, motor in A-1 condition. Look at this car, it will move at this low price of only $189. See Mr. Davis.
"Logan Square-Deal Value."
LOGAN MOTOR CO.
1419 Irving St. N.W. CO. 3700.

OLDSMOBILE $185
1931 Sedan; 6 natural wood wheels; fender well; trunk rack and seat covers. The car will have to be seen to appreciate the fine condition of paint; upholstery and tires. Mechanically very good. Priced to sell quick. C. C. C. guaranty. Open evenings and Sunday.
CAPITOL CADILLAC CO.
1222 22d St. N.W. NAtional 3300.

OLDSMOBILE $725
1936 Sport Coupe; 5 steel wheels; excellent paint; upholstery clean; has turret top; color blue; low mileage. C. C. C. Guaranty. Open evenings and Sunday.
CAPITOL CADILLAC CO.
1222 22d St. N.W. NAtional 3300.

OLDSMOBILE $550
1935 2-door Touring Sedan, with built-in trunk; 6-cyl.; the only apparent difference between this and a brand new car is the price tag. At $550 a new-car buyer can save plenty. Features worthy of special attention are the free-action wheels ride stabilizer, center control steering, super hydraulic brakes, no-draft ventilation and all-silent synchro-mesh transmission. An amazing bargain.
ROSEN-RICE MOTOR CO.
DeSoto-Plymouth Dealers.
1423 Irving st. nw. COlumbia 10324.

PACKARD 1927 5-pass. Coupe. In excellent condition. A car that will give you several years service. If you want a comfortable car that carries prestige. Then here it is at only $79. See Mr. Davis.
"Logan Square-Deal Value."
LOGAN MOTOR CO.
1419 Irving St. N.W. CO. 3700.

PACKARD $595
1932 7-passenger Sedan; color black; de luxe equipment; 6 disc wheels. This car was owned by a very prominent Washingtonian. The original owner kept it in splendid condition. You will find the motor, paint, upholstery and tires perfect. C. C. C. guaranty. Open evenings and Sunday.
CAPITOL CADILLAC CO.
1222 22d St. N.W. NAtional 3300.

PACKARD $225
'30 7-passenger Sedan. Beautiful black finish, six wire wheels, two mounted on the well fenders. This is a tough automobile and hard to wear out. It's perfect in every detail.
ANACOSTIA MOTOR
1325 Good Hope Rd. SE. LI. 2077.

PACKARD $345
1931 7 passenger Imperial. Six disc wheels; paint, motor, upholstery and tires in the best of condition. C. C. C. guaranty. Open evenings and Sunday.
CAPITOL CADILLAC CO.
1222 22d St. N.W. NAtional 3300.

PIERCE-ARROW $195
1930 Sedan; tires, paint, motor and upholstery in excellent condition. Has trunk rack and seat covers. C. C. C. Guaranty. Open evenings and Sundor.
CAPITOL CADILLAC CO.
1222 22d St. N.W. NAtional 3300.

PLYMOUTH 1935 Sedan, beautiful dark green gray finish. This car is very clean inside and out; safety glass, hydraulic brakes. You absolutely cannot tell it from new. Priced at only $475.
COMMUNITY MOTORS
6621 Wis. Ave. Bethesda. WIs. 5475.

PLYMOUTH 1934 Sedan. $439. Original condition from bumper to bumper. A trial drive will convince you it's the bargain of the day.
EVANS-PALMER, INC.
4432 Conn. Ave. N.W. NA. 3474.

PLYMOUTH $325
'33 Convertible Coupe, beautiful black finish with maroon trim, rumble seat; tires, battery and brakes excellent; one look will convince you of this superior value.
ALBER & McNEIL, Inc.
1418 P St. N.W. DE. 1447.

PLYMOUTH $465
1935 Sport Coupe; modern P. J. color gray; has many extras. Car does not show any use; very low mileage and in excellent condition throughout, with very good tires. C. C. C. guaranty. Open evenings and Sunday.
CAPITOL CADILLAC CO.
1222 22d St. N.W. NAtional 3300.

PLYMOUTH $375
'34 Rumble Seat Coupe, equipped with radio and heater, beautiful black duco finish; genuine leather upholstery, motor excellent. Priced below the market.
ALBER & McNEIL, Inc.
1418 P St. N.W. DE. 1447.

PLYMOUTH $345
'33 4-door Sedan. The chance you have been waiting for. A-1 condition throughout; motor just broken in by a very careful driver; tires and battery excellent. A demonstration in this car will convince you of its superior value. Two to choose from.
SEMMES SALES, INC.
4121 13th st. nw. AD. 8500.

PLYMOUTH $365
1934 Coupe. Beautiful black finish with black wheels, motor in A-1 condition. Practically new tires. Lots of unused mileage that can be bought very cheap. A rare bargain.
ANACOSTIA MOTOR
1325 Good Hope Rd. SE. LI. 2077.

PLYMOUTH '32 Convertible Coupe. Dark blue finish; 6 wire wheels, new top, rumble seat is spotless; smart sporty appearance and the famous floating power engine is A-1. See it today and you'll be convinced that it's a buy at $225.
SMOOT MOTOR CO., Inc.
3342 M ST. N.W. and 1908 N. Moore St.
WEst 1850. Rosslyn, Va.
"Just 1 Block Across Key Bridge."

PLYMOUTH $395
1934 De Luxe Sedan with custom radio. Rich black finish; tires as good as new; perfect motor. Just traded by original owner. An exceptional used car. Liberal terms.
ROSEN-RICE MOTOR CO.
DeSoto-Plymouth Dealers.
1423 Irving st. nw. COlumbia 10324.

PLYMOUTH 1934 Coupe. $387. You'll be pleased with the extra large luggage compartment. You'll brag about the performance, and you'll thrill at the value. See it today.
EVANS-PALMER, INC.
N. Y. Ave. and Fla. Ave. N.E.

PLYMOUTH 1936 2-door Sedan. $625. You'll have a difficult time telling this from a brand-new car and that goes for performance.
EVANS-PALMER, INC.
4432 Conn. Ave. N.W. NA. 3474.

Post Classified Ads—National 4200.

Sale—Automobiles 98

PLYMOUTH $379
'34 Sport Trunk Sedan. Here's a car that offers many features: steel body, hydraulic brakes, safety glass, floating power—and what's more has good rubber and a smooth, quiet motor.
Stohlman Chevrolet, Inc.
3307 M St. N.W. WEst 1646.

PLYMOUTH $325
1933 Cabriolet. This motor has had the finest possible attention, being owned and operated by an ace mechanic. A matchless value. Carries our famous Red Tag Guarantee. Ask for Car No. 42.
WOLFE MOTOR CO.
8619-8623 Ga. Ave. SH. 3400.

PLYMOUTH—1934 De Luxe Sport Coupe. New green lacquer finish over an all-steel body; famous floating power engine in fine running order. Here's a typical Horner value reduced from $425 to $395. Stanley H. Horner, Inc., 1529 14th st. nw. NAtional 9473.

PLYMOUTH 1935 Sedan. $495. Driven very little. The time buyers make no payments while sick or disabled.
EVANS-PALMER, INC.
4432 Conn. Ave. N.W. NA. 3474.

PLYMOUTH—'35 De Luxe Custom Sedan. Best of condition, only $445. Terms or trade. Nolan, 1111 18th st. nw. DI. 4100.

PLYMOUTH $499
1935 4-Door De Luxe Sedan

FROM RELIABLE BUILDERS AND BROKERS—A GROUP OF

Mid-Week Real Estate Specials

MODERN HOMES! HOMES IN EVERY SECTION! LONG-TIME PAYMENT PLANS!

New! AIR CONDITIONED BRICK HOMES

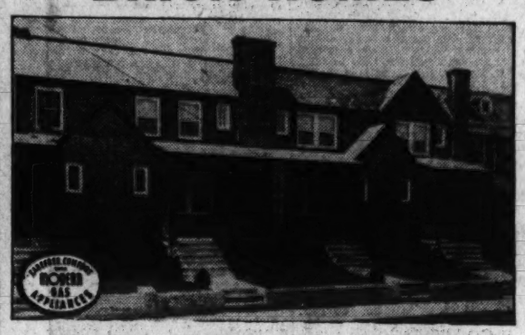

2438 39th Pl. N. W.

COMPLETELY AIR CONDITIONED

Furnished by Hilda N. Miller

You'll find many surprising features in this newest group of Gruver-built homes. BRYANT Gas Air Conditioning maintains a constant temperature summer or winter. Six and seven rooms, 3 and 4 bedroom types, 2 tile baths, 2 open fireplaces, built-in garage. Priced UNUSUALLY LOW.

OPEN TODAY AND DAILY. For Sale by Any Broker or

B. H. GRUVER

816 Investment Bldg. NA. 1737

-$3,995.00- BUNGALOW

OVERBROOK

(Bethesda, Md.)

- Large Living Room
- Two Bedrooms
- Tiled Bath
- Modern Kitchen
- Automatic Gas Heat
- Rock Wool Insulation
- Copper Screens
- Lot 65 Feet Wide
- Street, Sewer, Water
- Gas and Electricity

Monthly Payment $29.00

Sample Furnished Model Home

7777 Wisconsin Ave.

Open Every Day Until 9 P. M.

Comfort Conditioned by Modern Gas Appliances — FHA Insured Mortgage System

Newbold Development Co.

7611 Wisconsin Ave. WI. 5769

ON THEIR WAY . . .

THEY READ THIS PAGE!

The folks above are on their way . . . minds practically made up . . . ready to make a final inspection of their future home. They've seen this page before it went to press. There in one glance they found the home that without a doubt was THEIRS! As quick as they could jot down the address, they were on their way!

YOU are halfway toward buying YOUR home NOW. The page before you holds the secret to making a quick, wise decision. Here are today's HOME VALUES!

HIGHWOOD

CHEVY CHASE, D. C.

ATTRACTIVELY PRICED

3337 RUNNYMEDE PL. N.W.

There is little that can take the place of a well constructed, comfortably planned home, combining the elements of beauty and utility. Such homes have gained an enviable reputation for Mikkelson in Highwood.

This newest exhibit home has 4 bedrooms, 2 baths. 2nd floor library finished in knotty pine with open fireplace. Living room 13x24.6. Art metal kitchen cabinets. Finished attic, furred walls, copper pipes.

This is an Electric Kitchen Health Home

From Chevy Chase Circle turn right on Western Ave. three squares to Runnymede, turn right to property.

G. F. Mikkelson & Son

MILTON F. SCHWAB, Sales

Curtis Millwork and Lumber by W. T. GALLIHER & BRO.

The Last Word in Comfort and Luxury

New Town House With A Garden

CHEVY CHASE, D. C.

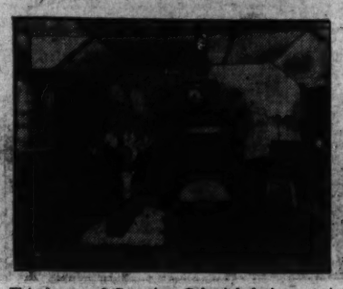

6429 31st Pl. N.W.

Open Today and Daily to 9 P.M.

This is an Electric Kitchen Health Home

To Reach: Out Conn. Ave. to Nebraska, turn right on Nebraska to Utah, left on Utah to 31st Pl., right on 31st Pl. to property.

This home of Georgian Colonial design, containing seven large rooms and two baths, has many unusual features, such as a beautiful walnut paneled LIBRARY OR MUSIC ROOM WITH PERFECT ACOUSTICS and built-in bookcases and fireplace (completely furnished). Maid's room and lavatory in basement; 2 open porches, 2-car built-in garage. Complete oil-burning unit, copper pipes throughout. The best of construction and materials. We defy comparison at our price, which is extremely low with convenient terms.

SIMEON SWENSON CO.

20 Years' Experience As Builders

Office CLeveland 4432 Residence CLeveland 4364

You will have to be quick—or you will be too late for one of these homes in

HOMELAND

These homes in this community offer something that you cannot get anywhere else in Northwest Washington. Wholly detached homes, on big 50-foot lots, in a neighborhood that is consistent in the character of the houses. They are "Lifetime" Homes and that tells you all you need to know of quality.

Exhibit Home

4513 Brandywine St. N.W.

Furnished by Hutchison; Draped by Lizon.

You will be delighted with the home. Consider that you are only 15 minutes from downtown and that the best schools in Washington are only five minutes walk.

$9,750

FHA Financing

Open Every Day and Evening, Including Sunday

This is an Electric Kitchen Health Home

DIRECTIONS—Out Wisconsin Avenue to River Road—left one block to Brandywine Street.

1404 K St. N.W. **CAFRITZ** DIstrict 9080

Owners, Architects, Builders

FOR HOME AND INVESTMENT

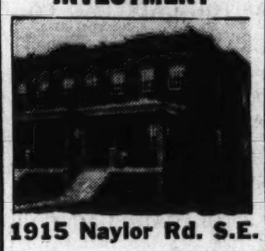

1915 Naylor Rd. S.E.

8 Minutes From the Capitol

ONLY ONE LEFT

2 Families Can Live in Complete Privacy

New brick homes, each having 6 large rooms, 2 tiled baths, ultra-modern kitchen, hand-decorated walls, best construction features, fully insulated. Many other attractive features. Overlooking park and golf course. Close to stores, schools and transportation.

Attractively Priced

Easy Terms

To Reach: Drive over Pa. Avenue Bridge, turn right on Minnesota Ave., then right on Naylor Road and proceed to houses.

Regal Homes Corp.

1901 Naylor Rd. S.E. LI. 9826

PRE-FABRICATED INSULATED HOMES

Price $3,995

ON YOUR OWN LOT

The most astounding home values ever offered in Metropolitan Washington, a complete 5-room and bath full basement home fully equipped, ready to move in. Space on second floor for two additional rooms which we will build for $250. Also lots in our new N. E. Subdivision F. H. A. planned community may be purchased for as low as

$350

including all street improvements. We have 200 acres in this delightful subdivision, which is only twenty-two minutes from downtown.

The special features of this delightful community will offer such things as children's playground, recreational center for grown-ups, stores, schools and churches. Minimum lots 70x150.

R. BATES WARREN

National 9452-53 1108 16th St. N.W.

Northwood Park

THIS LOVELY HOME $6,350

OTHERS $5,450 UP

- Extra Large Lots
- Ideal Location
- Large Rooms
- All Conveniences
- Automatic Heat
- Furred Walls
- Brick Construction
- Attractive Terms

Open and lighted daily 10 a. m. to 10 p. m.

—TO REACH—

Drive out 16th St. or Georgia Ave. to Silver Spring traffic light. Follow out Colesville Pike beyond Indian Spring Club and Four Corners to our sign on left.

W. M. Ward, Owner and Developer.

James Wilson, Exclusive Agent.

SHepherd 4330

One of the Outstanding Buys in Va.

Beautiful Permanesque Homes Village

$5,300

Payments Can Be Arranged as Low As

$27

Monthly

Inspection Invited Daily Till 9 P. M.

5 Rooms—Tile Bath—Garage—Oil Heat

Containing a large living room, dining room, kitchen, 2 bedrooms, tile bath, porch, 10x20, garage, large lot, hot water, automatic heat, electric refrigeration, electric stove, pastry mixer, copper roll screens, Vita glass, steel casement windows. The finest of structural features have been combined with beauty of design to make this one of the outstanding homes on today's market.

TO REACH—Drive over Arlington Memorial Bridge to Arlington Memorial. Take road to left and continue past the Little Tea House on South Arlington Ridge Road (Mt. Vernon Ave.) along the ridge to Russell Road, turn right and BEVERLY HILLS entrance is only a few hundred feet beyond.

PERMANESQUE HOMES VILLAGE, Inc.

BEVERLY HILLS, VA. Phone ALEX. 1304

Visit the New "Electric Garden" Home in Barnaby Woods

6608 32nd PLACE

This home has a distinctive, appealing type of architecture. It features a sizable living room, a cozy fire hearth with attractive mantel overhead; the exceptionally well-spaced dining room overlooks beautiful landscaping and has comfortable wide window seats. There is also a first-floor den opening into a convenient shower-bath room. The kitchen is ultra-modern with modern gas appurtenances, floored with Armstrong's linoleum. Upstairs there are three evenly ventilated bed chambers each spaced for twin beds, and two tiled baths equipped with the latest plumbing accessories. There is also an accessible finished attic. In the basement just off an attractive garden porch is a paneled card or cocktail room, floored with attractive flagstone. The garage is within the house and features a "light touch" automatic door. A compact G. E. gas furnace constitutes a highly efficient heating unit. Construction specifications include: Complete insulation, furred walls, shutters, copper gutters and downspouts, heavy Vermont slating, metal weather stripping, recessed radiation, Bitter flooring, highest grade door hardware and lighting fixtures. Inspect daily and evenings or phone salesman on premises for appointment at CLeveland 0570.

Inspection by Appointment Only

THOMAS J. FISHER & COMPANY

INCORPORATED

REAL ESTATE, LOANS AND INSURANCE

738 15th St. N.W. District 6830

Evenings Cleveland 8589

KLINGLE GARDENS

A PRESENTATION OF FINE HOMES BORDERING BEAUTIFUL ROCK CREEK PARK.

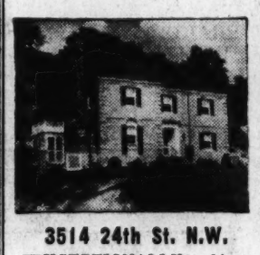

3514 24th St. N.W.

EXCEPTIONALLY fine homes conveniently situated on Rock Creek Park . . . with every modern feature and convenience.

Open Tonight to 9 P. M. and Daily

Out Connecticut Ave. to Porter St. and right to Exhibit House Sign.

SANDOZ, Inc.

2 Dupont Circle DE. 4010

A MAGNIFICENT HOME FOR RENT

Large living room with fireplace . . . knotty pine dining room with fireplace . . . den . . . electric kitchen . . . breakfast room and pantry on first floor. Three large bedrooms and two tiled baths on second floor. Recreation room, maid's room and bath in basement. Built-in garage. Automatic hot-water heat.

Beautifully wooded site, with gorgeous view. REASONABLE RENT.

TO REACH

Drive over Arlington Memorial Bridge to Arlington Memorial. Take road to left and continue past the Little Tea House on South Arlington Ridge Road (Mt. Vernon Ave.), along the ridge to Russell Road, turn right and BEVERLEY HILLS entrance is only a few hundred feet beyond.

PERMANESQUE HOMES VILLAGE, Inc.

Beverly Hills, Va. Phone Alex. 1304

LIQUIDATING SALE

MODEL HOMES CONSTRUCTION CO.

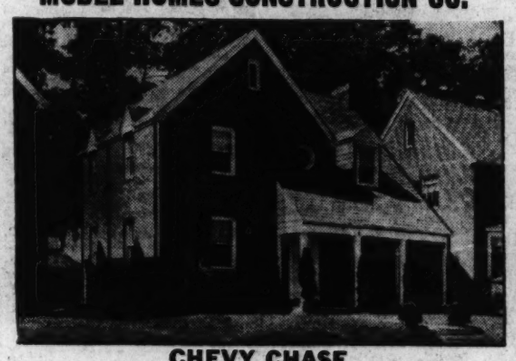

CHEVY CHASE

5458 to 5466 30th St. N.W.

SENSATIONALLY LOW PRICED AT **$10,950** MAKE YOUR OWN TERMS

Three homes left in this attractive Chevy Chase group that must be sold at once. All brick detached center-hall plan. 6 big rooms, 2½ baths, recreation room, detached brick garage, lots 45x150. An unusual opportunity. SEE THEM TODAY.

OPEN DAILY TO 9 P. M.

This is an Electric Kitchen Health Home

TO REACH Out Conn. Ave. to Military Rd. Turn right to 30th St. and left to homes.

THE MOST HOME FOR THE MONEY You Have Ever Seen

ONLY **$5,750**

3635 Halley Terrace S.E.

Situated on a high elevation, this new home is all-brick, has large living room with open fireplace, bright, roomy dining room, modern kitchen; two large bedrooms, bath with tub and shower. Ample closet space. Lot 50x100.

To Reach: Congress Hts. Bus direct to Halley Terrace, or drive out Nichols Ave. S.E. to Halley Place, left to Halley Terrace and right one-half block to home.

JOHN R. DEVEREUX

Or Your Own Broker

S. J. WHITE, Builder, AD. 6626

1301 Mass. Ave. N.W. NA. 9683

NEW DETACHED BRICK HOMES

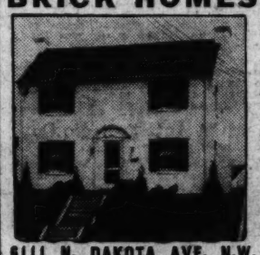

6111 N. DAKOTA AVE. N.W.

$9,450

Furnished and Draped by P. J. NEE CO.

Comfort Conditioned by Modern Gas Appliances

Drive out 13th Street N.W. to Quackenbos St. or Rittenhouse St., turn right (east) to 2nd St. and homes.

This home contains large living room with fireplace, spacious all-gas modern kitchen, large dining room and pine-paneled recreation room. Upstairs are three large bedrooms and spacious tile bath, completely equipped throughout with Crane bathroom fixtures. There is a detached garage on the beautifully landscaped lot; weather-stripped, screened and insulated slate roof, automatic gas furnace.

LEVIN P. HANDY

Southern Bldg. NA. 6314

Two Extra Rooms

At the Price of a 6-Room House

New 8-Room Home Convenient to Woodrow Wilson High

2928 McKinley Street

Enter the inviting reception hall, opening into the 18 foot living room with fireplace and bay window. See the dining room and kitchen with lots of cupboard-space . . . and in addition a cozy, sunny breakfast nook, 9 ft. by 9 ft. 3 in.

Four comfortable bedrooms, colorfully papered, two tiled baths . . . and what closet space! You'll be amazed. Room for everything. On the third floor a completely finished room 14 by 24 feet.

Downstairs you'll find a large light, airy recreation room with fireplace.

No shoveling coal . . . Oil Heat. Fully weatherstripped and insulated. Large screened porch. Everything you desire . . . the right number of rooms, the right size rooms, the right location (near high and primary schools). The house receiving favorable comment from all visitors.

This is an Electric Kitchen Health Home

Open Daily 3 to 9 P. M. Lighted after dark.

Geo. E. Dieffenbach

1101 Vermont Ave.

NA. 8850 EM. 4117

7 ROOMS—2 BATHS RECREATION ROOM

1313 Hamilton St. N.W.

In a new Wardman group of individually constructed homes, this house has 7 rooms, 2 complete baths, recreation room, automatic heat, furred walls, and is thoroughly screened and weatherstripped. We will consider your house in trade on one of these substantial, distinctive homes.

To Reach: Out 13th to Hamilton St., turn left to property.

"Life's Worth Living in a Wardman Home."

CORNER HOME 8 LARGE ROOMS

$8,950

6300 8th St. N.W.

This desirable corner home has 8 rooms, all-brick construction, 4 big bedrooms, maid's room. It has been reconditioned into bright, new-house condition. Air-conditioning, Frigidaire, built-in garage. Beautifully landscaped lot. This remarkable value is open daily for your inspection. See it!

"Life's Worth Living in a Wardman Home."

HARRY WARDMAN, Inc.

1512 K St. N.W. DI. 3830

Glenbrook Village

122 North Chelsea Lane

NEW HOMES

In the most talked of community in nearby Maryland.

$8,500 to $10,250

Open Daily Until 9 P. M.

The entrance on Wisconsin Ave. is a half-mile beyond the Bank of Bethesda.

The Newbold Development Co.

Comfort Conditioned by Modern Gas Appliances

Wisconsin 5286

3 WONDERFUL HOMES *in Beautiful* HILLWOOD ESTATES

"ON THE GREAT LEE MEMORIAL BOULEVARD"

—1—

ONE of the show places around Washington . . . "THE WONDERFUL STONE HOME WITH THE SILVER LINING." Nine delightful big rooms . . . 3 tiled baths . . . servants' quarters with bath . . . big panelled library with fireplace . . . 2-car garage . . . all air-conditioned and absolutely fireproof . . . worth driving miles to see!

—2—

PRETTIEST Studio Stone Bungalow you have ever inspected . . . High studio living room with beamed ceiling and fireplace . . . 2 balcony bedrooms . . . bright dining room, modern kitchen . . . tiled bath . . . big wooded lot . . . only **$5,950**

—3—

EVERYBODY will love this new brick 6-room Cape Cod Colonial with every late feature on a wide landscaped lot in one of the prettiest sections of Hillwood Estates . . . a real low price.

NOTE also this fact . . . we can furnish you with any kind of a home site, wooded estates or acreage . . . at prices that will astonish you . . . Drive out and see.

DRIVE OUT ANY DAY OR EVENING THIS WEEK!

Drive over Memorial Bridge, right through Fort Myer, to Pershing Drive, left to Lee Memorial Highway and right to Hillwood office.

Exclusive Agent

BEITZELL REALTORS

EAKIN PROPERTIES, Inc.

Owners and Developers

Falls Church, Va. Falls Church 656 Tower Bldg. Dist. 8100

NEW . . .

CENTER HALL COLONIAL

$7,450

TERMS AS LOW AS **$54** PER MO. FHA PLAN

1135 45th PL. S.E.

Brick construction, furred walls, full basement, 6 rooms, tiled bath, modern kitchen, large rooms, oak floors, washable wallpaper, large wooded lot, high elevation, good transportation.

Drive out Penna. Ave. S.E., turn left on Alabama Ave., and left on 45th Pl. to homes.

B. P. EVANS, Inc.

907 15th St. N.W. NAt. 7100

The Newest Thing In Washington

TEN STEEL and COPPER FABRICATED HOMES

IN THE COURSE OF CONSTRUCTION

The steel and copper sections of the first home were erected in 10 hours by four men. The homes contain living room, 2 bedrooms, bath, kitchen, dinette, and utility room, porch and garage. These homes are quality built—the result of engineering research by the companies listed below:

Materials and Equipment by

Copper—KENNECOTT COPPER CO.
Heating—CHRYSLER AIR TEMP.
Plumbing—BRIGGS MFG. CO.
Steel—REPUBLIC STEEL CO.
Windows—CRITTALL MFG. CO.

PRICE, $7,350.00

Comfort Conditioned by Modern Gas Appliances

The houses are located between Conn. Ave. and Wisconsin Ave. just south of the East-West Highway on Montgomery Ave. in Bethesda.

Warren-teed Homes, Inc.

R. BATES WARREN, Pres.

1108 16th St. NAt. 9453

ATTENTION PLEASE!!

COME TO SEE ME

I WILL BE AT THIS HOME from 4 to 9 p. m. daily, and SUNDAY from 10 a. m. to 9 p. m., in order to show you what a house for the money. Convenient to churches, transportation, shopping, theater, etc. 8 rooms, h.-w.h. Come and see the extras.

Price and Terms Attractive.

House Lighted.

J. M. Hicks

1425 Meridian Place

One-way street from 16th St. Between 14th and 16th Sts. N.W.

NED BRANT—A Story of College Athletics — By Bob Zuppke, Famous Football Coach.

APPLE MARY — By Martha Orr

Daily Crossword Puzzle

ACROSS.
1 King of the Visigoths
7 Thinly scattered
13 Tropical fruit
14 Pronoun
15 City in Iowa
16 Affected smile
18 On condition that
20 Hold a session
23 Not fresh
21 Fuss
22 Type measure
23 Gum resin
24 Hebrew measure
25 Worshiper of a certain Hindu god
27 Kind of metrical foot
29 Wander
31 Small valley
32 Commission merchants
35 Come on the stage
38 Early alphabetic character
39 Bellows
41 Football position: abbr.
42 Compass point
43 French revolutionist
44 Ribbed cloth
45 Article
46 Straight batted ball
47 Mountain in Switzerland
48 Rely
50 Source
52 Stone writing tablets
53 Marked with spots or lines

DOWN.
1 Humbles
2 Thin plate or scale
3 Dillseed
4 Oriental commander
5 Not out
6 Social standing
7 Wearing an expression of approval or amusement
8 Funeral pile
9 Inquire
10 Again: prefix
11 Avalanches
12 Endeavor
17 Mother
20 One in human bondage
21 Spike of flowers
23 Call forth
24 Begins
26 Aromatic principle of violet root
28 Vigilant
30 Commissions
32 Baked foodstuffs
33 Rivulet
34 Morbidly sensitive
36 Legal writ
37 Complain
40 Brother of Moses
43 Explosive device
44 Capital of Latvia
46 Allow
47 Slacken the musical tempo: abbr.
49 Dad.
51 Artificial language

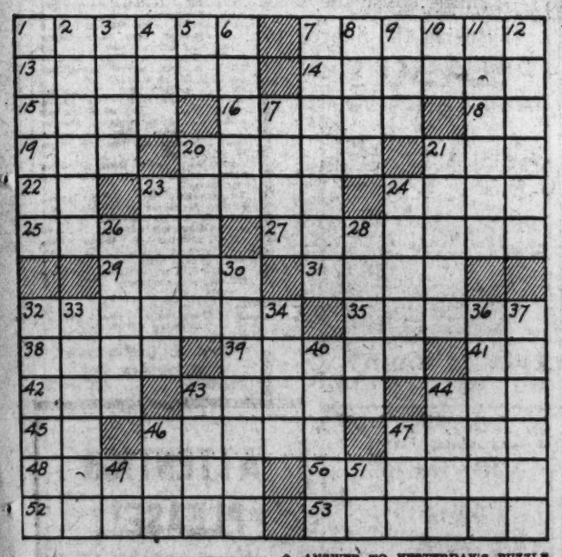

ANSWER TO YESTERDAY'S PUZZLE.

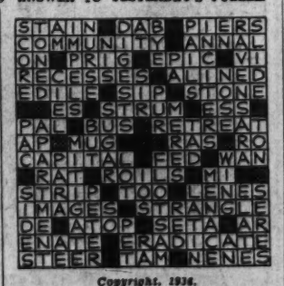

Copyright, 1936.

Fire Hall Cornerstone Gives Up Old Papers

Special Dispatch to The Post.

Winchester, Va., Oct. 13.—Copies of two old newspapers, the Winchester News and the Winchester Times, a roster of officers and members, a roster of the city council and of the pastors of the city, and a yellowed envelope on which was drawn the square and compass emblem of the Masonic fraternity, were found when the cornerstone of the old Sarah Zane fire hall was opened, it was learned today.

The building, the cornerstone of which was laid June 28, 1878, is being replaced by a modern structure, and material in the old cornerstone is to replaced in the cornerstone, and with a second cornerstone included in the new building.

The two cornerstones will be laid at a special ceremony to be held this fall. It is hoped to expedite construction of the building so that the fire equipment, now being housed n temporary quarters, may be returned to headquarters.

Achievement Day.

Special Dispatch to The Post.

Fredericksburg, Va., Oct. 13.—Achievement Day, an outstanding event on Spotsylvania County's calendar, will be held at the court house Wednesday. The program will include devotional exercises, exhibits of Home Demonstration Club work, a "Correct Dress Review" and an address by Miss Nancy Byrd Turner, a Virginia poet of international fame.

FUNNY SIGNS by RAY BARNES

Watch out for funny signs. Send them to Ray Barnes, in care of this newspaper.

AUNT HET

BY ROBERT QUILLEN.

"Sallie is one o' those modern young mothers that knows just how to raise babies, till they get big enough to keep out o' reach."

Copyright, 1936, Publishers Syndicate.

RENT THE VACANT ROOMS *with a* POST WANT AD

LALA PALOOZA — Vincent Horns in Again — By Rube Goldberg

MICKEY FINN — By Lank Leonard

DIXIE DUGAN — Stop! — By J. P. McEvoy and J. H. Striebel

JOE PALOOKA — An' Like 'Em — By Ham Fisher

THE GUMPS — On the Scent

NAPOLEON AND UNCLE ELBY — By Clifford McBride

HAROLD TEEN — The Manager Is a Bit Rough

BENNY — Job Seeker — By J. Carver Pusey

Index to Urban, Farmer Income Sought by AAA

Experts Hunting Yardstick for New Goal Face Complex Search.

By Robert C. Albright.

The Gargantuan task of revising all basic Federal data on farms to erect a foundation for the Administration's new farm program guidepost—a parity income index—is under way at the Agriculture Department, it was learned last night.

Revision of statistics and statistical methods in use for years, and exploration of new methods of measuring farm and urban income, and comparing the two, are involved in the study. Experts of the Bureau of Agricultural Economics and the AAA are co-operating in the survey, which will not be completed until 1937.

The immediate object of this sweeping statistical search is a figure that will show clearly from month to month, the purchasing power per person in agriculture living on farms, compared with the purchasing power of city dwellers or persons not living on farms.

Parity in income between farm and urban groups is the latest objective of AAA, which has abandoned its old goal of parity prices. In a nutshell, the experts are seeking an index figure to guide them in reaching the new objective, and, once they have got it, it will be known as a "parity income index."

Task Difficult.

Sounds simple enough, but AAA officials say a re-examination of all old farm statistical tables, revamping old methods and improving their accuracy, as well as additional farm income yardsticks, must be ferreted out before the job is complete.

Parity prices for farmers was the AAA farm goal in 1933, but officials say now the objective should be broader. The parity price index, followed for years, roughly showed the relationship of prices a farmer received for his products to the prices he had to pay for the goods he used. With the aid of the drought that goal virtually has been reached. For two successive months, high farm prices have maintained the price index at 98. Parity is 100.

When the soil conservation act was framed, AAA chieftains decided on the broader farm income index, and the program to bring farm and city income to their prewar balance. They have been searching for the index ever since, virtually snowed under the statistical complexities involved.

According to Louis H. Bean, AAA economic adviser, who is co-operating with O. C. Stine, of the Bureau of Agricultural Economics and his staff in the study, the experts must first redefine the persons living on farms, redetermine their net income and the things they buy with that income. Vice versa, they must define the persons not living on farms, what is their income and what they can buy with it.

Recheck Output Figures.

Farm production figures must be rechecked and brought down to date, and probably changes made in the methods of estimating farm income from production. New knowledge is being sought on farm income from sources other than production, and new basic data on the long-time changes in the income of persons not on farms.

Once this information has been obtained and disgested, the department will build its new index upon it, and chart its farm program accordingly, say the experts.

In their own words, "the relative per capita purchasing power per person not on farms" will be considered the measure of income parity for agriculture, just as the index of prices paid by farmers has been used as a measure of price parity.

And the ratio of agricultural per capita purchasing power to this urbanincome parity standard will be used as a measure of the progress agriculture makes from season to season in keeping pace with the living standards of the rest of the population.

J. W. Anderson, 58, Dead in Accotink

J. W. Anderson, 58, of Accotink, Va., fell dead yesterday afternoon in the garden of his home. His wife, who saw him fall, summoned Dr. William P. Caton, who pronounced him dead.

Mr. Anderson, a native of Accotink, was one of the first guards to be employed at the District Reformatory at Lorton. For the last 20 years he had been engaged in the garage business at Accotink, retiring about two years ago. He was prominent in local and county politics, serving as a member of the county Democratic executive committe for several years. He was a member of Accotink Lodge of Odd Fellows and the Alexandria Elks Club.

He is survived by his wife, Mrs. Lottie Anderson; a son, Wilmer Anderson, of Accotink; a daughter, Mrs. Audrey Gensch, of Manila, P. I., and two sisters, Mrs. Lula Donahue and Mrs. Julia Riley, both of Washington.

Funeral services will be held at 2:30 p. m. tomorrow in Pohick Episcopal Church, with the Rev. C. A. Langston conducting. Burial will be in the Pohick Cemetery.

Thomas Dixon Urges Gov. Landon's Election

Raleigh, N. C., Oct. 13 (AP).—Thomas Dixon, author, describing himself as "full of heat and pizen," made his "first political speech in 50 years" here tonight and called for the selection of Gov. Alf M. Landon of Kansas.

The 72-year-old novelist, who wrote "The Clansman," and from whose works "The Birth of a Nation" was filmed, said he was not appearing as a Republican, but as "a Democrat with a rebel yell still rising from my throat."

"I've looked in vain for a Democratic candidate for the Presidency," he added. "I bring you a challenge tonight to find me a Democratic Party."

22 Egyptians Drowned.

Cairo, Egypt, Oct. 13 (AP).—Twenty-two Egyptians drowned today, trapped in a bus which fell into a canal between Benna and Mitghamr, Lower Egypt.

Adventist Missionary Tells Of Reforms of Savage Rituals

In the tranquil atmosphere of the Seventh Day Adventist headquarters at Takoma Park, Md., missionaries yesterday talked of the weird burial rights of the savages of the Zambesi River section of Africa and of the accomplishments of their colleague, the Rev. B. W. Abney, in spreading the Gospel on the "Dark Continent."

"Half-dressed women, covered with ashes, throw themselves upon the grave of the dead," wrote Mr. Abney, "and then large groups of men with spears and guns run with all speed and fire their guns to drive the spirits away from the grave.

"Two cows are slaughtered near the grave so that the animals may go on with the spirit of the dead person into the spirit world. It was one of the most pitiable scenes I have ever witnessed."

In his report to the foreign missions board of the denomination Mr. Abney outlined results of a 2,000-mile tour through northern and southern Rhodesia. Enthusiastically he wrote:

"The power of the Gospel is being felt in Africa, where as many as 10,000 natives attended a single camp meeting. Inside of four weeks at our Rwankeri Mission a total of 2,000 heathen were converted to Christianity."

Physical as well as spiritual advantages are bestowed upon the converts, Mr. Abney related.

"The huts of those who have not been converted to the Gospel are smutty and black because they have no chimney or windows and smoke remains inside until it slowly seeps out through the grass roof. After accepting Christianity the natives learn a more sanitary and hygienic way to live.

"In a village where the light of the Gospel has penetrated, there is a noticeable change in the appearance and arrangement of the huts. Converts wear clothing, while heathen have little or none. The custom of slaying an ox when a child dies is discontinued when Christianity is accepted, and instead, an ox is sold and the money used for the purchase of books with which to improve mentality."

Chinese Soldiers Held Buried Alive

Lanchow, China, Oct. 13 (AP).—Invading Communists buried alive a government army detachment in retaliation for killing more than 100 of their followers, advices from the district southeast of Lanchow said today.

The government troops ambushed the Communists, but later were overpowered, the report said.

The Communists were reported to have abandoned their six-week siege of several southern cities due to the strength of the defenders and were driving toward the northeast.

Numerous wealthy Chinese committed suicide to avoid possible capture for ransom, the advices declared.

The danger of an assault on Lanchow had lessened, although food supplies were running low. American missionaries who sought refuge here were leaving for southern Shensi Province.

Ernest Raynaud Dies.

Paris, Oct. 13 (AP).—Ernest Raynaud, French poet and editor, died today at the age of 72. He was honorary president of the French Society of Poets.

Dr. John P. Babcock, Fisheries Expert, Dies

Victoria, British Columbia, Oct. 13 (AP).—Dr. John Pease Babcock, 80, international authority on fisheries and consultant to the British Columbia government, died here yesterday from a heart attack.

A native of St. Paul, Minn., Dr. Babcock at one time held a position with the United States Bureau of Fisheries at San Francisco.

Something Old Brings Something New
At The Hecht Co. Old Gold and Silver Exchange

In other words, the Old Gold and Silver Exchange pays cash immediately for your old pieces. Have you felt a mad desire for one of those debonair Fall hats? Hurry, then—bring such pieces as old eyeglass frames, dental gold, broken silverware to The Hecht Co. Expert appraisals.

Gold Department operated by Leo M. Alexander; licensed on Treasury Form, T. G. 12, Pursuant to the Gold Reserve Act of 1934, No. 4631.

Second Floor, New Accounts Section.

THE HECHT CO.

October is HECHT MONTH

ONE DAY HECHT MONTH SUPER EVENT

$3 Novelty Umbrellas

Superb patterns in all silk or silk mixtures. A stunning collection, indeed. And at a price that simply shouts "Hecht Month Value!" Remember . . . today, Wednesday only!

1.85

MAIL and PHONE ORDERS FILLED DI. 9400

100 Men's $3 Gloria umbrellas included in this one-day sale.

The Hecht Co.—Main Floor.

VanRaalte SINGLETTES

With low back and moulded lines . . . just like your evening gown

It's smooth, it has moulded lines, it has a low back and an uplift bra—taken altogether, it's the perfect Singlette to wear under your evening gown. Or under any gown for that matter! The color is petal pink, the sizes 32 to 40.

$3

The Hecht Co.—Main Floor.

With Tailored Clothes Wear "LINKS" a New Doevel Glove

By VanRaalte

A well-bred glove with a casual air that fits right into your scheme of daily living . . . the ever-good slip-on, with novelty bands linked together. There are other styles, too, in this suave Doevel fabric—equally good-looking. All of them in the seaon's smartest shades.

1.00

The Hecht Co.—Main Floor.

Last No. 5—Dressy Oxford in green suede, graceful heels $11

Last No. 5—Dressy black suede with broad strap $11

Registered Certified Fitters Insure the Comfort of

M. W. LOCKE SHOES

10.50 and $11

Thousands upon thousands of women can tell you what marvelous comfort M. W. Locke shoes have given them. That's a tribute to Dr. Locke's wonderful scientific lasts. But to do their helping work, M. W. Locke shoes must be properly fitted. We see to that—all the salespeople who help you find the last for you are registered, certified fitters with special training. And they check their judgment by using the fluoroscope!

Last No. 4—Suede Oxford with calf trimming $11

Last No. 3—Suede-and-calf Oxford with slightly broader toe $11

The Hecht Co.—Main Floor.

Savings in Capital Letters

THE HECHT CO.

F Street at Seventh

NAtional 5100

Enjoy the convenience of a charge account at the Hecht Co.—and get the added advantages of the exclusive Hecht Co. Charge Plate Service.